Average net paid circulation of THE CHICAGO TRIBUNE
May, 1924:
Daily - - - 694,938
Sunday - - 916,562

Chicago Daily Tribune

THE WORLD'S GREATEST NEWSPAPER

FINAL EDITION

VOLUME LXXXIII—NO. 161 C [COPYRIGHT 1924 BY THE CHICAGO TRIBUNE] SATURDAY, JULY 5, 1924.—22 PAGES THIS PAPER CONSISTS OF TWO SECTIONS—SECTION ONE ** PRICE TWO CENTS IN CHICAGO AND SUBURBS ELSEWHERE THREE CENTS

70 BALLOTS, M'ADOO AT 530

L, SUBWAY, BUS, CAR LINES ALL NEEDED: DEVER

Factors in Unified Transportation.

BY JAMES O'DONNELL BENNETT.

TRIBUNE Convention Bureau, New York, July 4.—[Special.]—In his Tuesday night talk on New York's civic problems and achievements as compared with Chicago's, William E. Dever, mayor of Chicago, was more concerned with contributing to Wednesday's TRIBUNE an inspirational rather than a controversial article.

The response by Chicago officials and newspapers to what he said has been so animated and interesting that he now consents to take up more specifically the civic problems of our community as linked up with its transportation problem.

Hence, between ballots this evening, the mayor left his place in the Illinois delegation and dictated what he describes to the writer thus:

"This is the first definite statement on Chicago's transportation problem I have made for publication. I have, therefore, spoken with strict regard to what my words mean. I have avoided the bravado of an easy optimism on the one hand and any still easier evasions on the other. Discussion without loose ends in it is what we Chicagoans need."

Elaborates His Statement.

What Mayor Dever said was taken down as he spoke with scrupulous care—and this is it:

"In my interview with you on Tuesday evening it was my purpose when we were speaking of the transportation situation in Chicago to point out the fact that the motor bus has rendered street railway surface transportation obsolescent in the congested district of New York. This, I think I did. But that statement, of course, does not apply to the outlying sections of the city of New York in same degree. Nor does it apply to conditions as they exist in the loop district of Chicago. Hence my original statement, which seems to have created a degree of interest that delights me, will bear some elaboration.

Motor Bus Desirable Unit.

"The motor bus has not as yet had the effect in the congested district of Chicago that it has had in New York. To an interested observer, however, it is obvious that the advent of bus, even in Chicago, is increasingly providing a service that must, in the nature of things, compete with the surface lines.

"No one who has given much thought to Chicago's transportation problem will argue that we may be able to dispense with the surface lines in the near future. The fact is the motor bus furnishes us with a new and desirable unit of service and is a factor which should not be lost sight of when we are dealing with the traction problem.

Fundamental Requirements.

"Fundamentally a sound solution of the traction question must provide for—

"First, rapid transit service through the loop and radiating to all sections of the city. This necessarily includes the building of subways, and the use of them in conjunction with the elevated lines, and, in some measure, by the surface lines. The proper development of a new rapid transit system will, in my judgment, include the building of subways and the use thereof by the elevated lines and the surface lines in such manner and to such a degree as good engineering may dictate. But it will also include the wide and increasing use of motor bus facilities.

"In other words, a new system will include in the most effective way the use of four units of service:

"1. The elevated lines.

"2. Subways.

"3. The surface lines.

"4. And the motor bus.

Must Keep Surface Lines.

"May I repeat that I do not believe that the motor bus is adapted to eliminate our surface lines, which are now carrying approximately 50 per cent of the total passenger traffic of our city. The surface lines are, and for years to continue to be, a very important factor in our local transportation service.

"Of the four units of service, which I have identified, and properly correlated and unified, Chicago will then have a system adequate to its needs.

"In proposals made by the city to purchase the surface lines we are trying to keep all these facts in mind. Our purpose is to acquire these properties at a fair price. That is to say, such a price as will enable us, when the city takes them over, to operate

(Continued on page 4, column 2.)

La Follette Says: "I'll Run as Independent"

NEWS SUMMARY

DEMOCRATIC CONVENTION.

McAdoo climbs to 530 votes on sixty-ninth ballot, after Cox and Ralston withdraw from race; slips on seventieth, last ballot of night. Page 1.

Michigan delegate introduces resolution that both McAdoo and Smith resign, but convention laughs it down. Page 2.

Bennett finds out just how Tammany celebrates Fourth in ancient fashion. Page 3.

Party leaders seek "balance wheel" candidate for Vice President. Page 3.

Brennan fails to get permission to vote solid Illinois delegation for Al Smith. Page 3.

POLITICAL.

La Follette tells Cleveland convention "I'll run as independent." In address read by son says both old parties are "tied to interests." Page 1.

New Labor party, with Socialist tinge, to meet July 20 to name Cook county slate. Page 3.

LOCAL.

Rosetta Duncan, well known actress, charges Cicero policemen broke her nose, a rib, in beating her. Page 1.

Senator and Mrs. McCormick get $50,000 blackmail note; two seized. Page 1.

O'Donnell gang shoot youths, strangers to them, "merely because of lust to kill." Page 4.

Mysterious visitor takes cash from private desk of Harold Bradley, missing real estate broker. Page 4.

No auto deaths reported despite holiday traffic jams; three die of old injuries. Page 4.

Leopold and Loeb, confessed youthful slayers, pass Fourth recalling happier holiday of year ago. Page 4.

One killed, few hurt, but most of Chicago's celebrators of July 4 display liking for sanity. Page 7.

DOMESTIC.

Mayor Dever elaborates his transportation suggestions—surface lines not obsolescent. They, a subway, elevated roads and bus lines all needed in unified system. Page 1.

Central Illinois farms not so hard hit by army worms. Page 8.

Methodists of south in special conference vote to unite with north division of church. Page 13.

WASHINGTON.

Calvin Coolidge Jr., younger son of President, is seriously ill at White House, suffering from septic poisoning. Page 1.

Fifteen thousand teachers hear Coolidge on education; he wants an educator in the cabinet. Page 5.

FOREIGN.

Great Britain and France at odds over arrangements for London conference on Dawes report; fear parley may be wrecked. Page 5.

Italians raising funds to send airplane expedition, exclusively made up of Italians, to North pole. Page 5.

America's national holiday celebrated in various foreign lands. Page 7.

France and Japan reported about ready to sign new economic treaty; military alliance balked. Page 8.

Two physicians of New South Wales obtain remarkable results by operations on paralysis cases. Page 13.

SPORTING.

Red Wingfield wins Independence day handicap at Hawthorne as 30,000 cheer. Page 9.

Ed Corrigan, famous figure of American turf dies at Kansas City. Page 9.

Miss Kathleen McKane of England defeats Helen Wills of America for Wimbledon tennis title, 4—6, 6—4, 6—4. Yanks win doubles semi-finals. Page 10.

Norton is beaten in western tennis title tourney at Indianapolis. Marian Leighton wins. Page 10.

Brothers finish first and second in twenty-two mile handicap bicycle race of Belgian-American C. C. Page 10.

Spearow, star pole vaulter, hurts ankle on eve of Olympic track title events. Page 10.

Bob Gardner again wins golf title at Onwentsia club. Local links are crowded with holiday golfers. Page 10.

White Sox split twin bill with Cleveland, aided by Falk's hitting. Page 11.

Cubs get even break at St. Louis, losing, 11-0, and winning, 6-5. Page 11.

Cliff Woodbury cleans up auto race series at north shore track. Page 9.

Tommy Gibbons passes through Chicago on way to England. Page 11.

EDITORIALS.

Shifting Politics; A Little Business on the Side; Let It Go, Japan; Justice and Liberation for Haiti. Page 6.

BOOK DEPARTMENT.

Weekly Book Review. Page 7.
London Literary Letter. Page 7.

MARKETS.

Steel reports due in next few weeks to reveal how companies fared in second quarter of 1924. Page 16.

Wheat sharply lower on prospects of rain; coarse grains quiet. Page 16.

Slump of franc on Paris bourse features of markets abroad. Page 16.

A NEW ANIMAL IN THE POLITICAL ZOO

Which of the Big Ones Has the Greater Reason to Fear It?

[Copyright: 1924: By The Chicago Tribune.]

Cicero Cops Clubbed Her, Actress Says

(Pictures on back page)

Miss Rosetta Duncan, one of the stars in the "Topsy and Eva" company, was brutally beaten by two Cicero policemen yesterday, she charges, because she thought it was a lark to be arrested for violating the traffic rule.

While the young actress was receiving treatment for a broken nose, fractured rib, and various cuts and bruises last night, perspiring attachés of the Selwyn theater were refunding the admission price to a capacity holiday audience.

Meanwhile, it was reported, State's Attorney Robert E. Crowe, a personal friend of Miss Duncan and her sister, had gone out to Cicero to investigate the charges placed against Policemen Benjamin De Lancy and Charles Mondick. They were locked up after the injured actress and her 20-year-old brother, Harold Duncan, swore to warrants charging assault.

Crossed a Boulevard.

The encounter with the Cicero coppers occurred while the Duncan brother and sisters, together with their cousin, Miss Antoinette Boots, and their secretary, Mrs. Peggy Ridgway, were returning from the Hawthorne race track. Harold was driving.

As he was crossing a street, he declared, a policeman rushed out of a store and demanded to know what he meant by passing a boulevard without first coming to a stop. The copper was angry and insisted that the Duncan party come with him to the police station. Harold and his sister, Vivian, went inside. Rosetta and the two other women remained in the machine.

Suddenly Harold and Vivian were startled to hear their sister scream. Rushing to the sidewalk, they saw two policemen striking Rosetta with their clubs. Her nose was bleeding, her stockings were torn, her shoes were scuffed from being dragged across the concrete walk.

Beat the Brother.

"Cut that out!" yelled Harold, seizing the battling coppers. Immediately they blackened one of his eyes. A minute later he and Rosetta were locked up in a cell.

"I suppose they'd have been there yet if I hadn't started to telephone Mrs. Dever, the mayor's wife," observed Vivian last night. "Then they got scared and turned Rosetta and Harold loose."

From under her bandages in her bedroom at the Duncan sisters' apartment, 164 Bellevue place, Rosetta explained her part in the battle in this way:

"These two cops were sitting in front of the station in their shirt sleeves," she said. "They didn't have their stars on and, honest, I didn't know they were cops. I've always liked cops myself; we've played in lots of benefits for them, and I call lots of them by their first names.

Want to Know What's Funny.

"Anyway, we were laughing about being arrested. Then these two brutes wanted to know what was so funny, and I said it had nothing to do with them.

"'One more word like that and I'll pull you in too,' one of them yells out. 'You're not in Chicago now, you know.'

"Then those two put on their caps and pulled their clubs and came over to the car. They dragged me out and started hitting me and punching me. I believe they were drunk. They acted like it."

THE WEATHER

SATURDAY, JULY 5, 1924.

Sunrise, 5:30 a. m. Sunset, 8:29 p. m. Moon sets at 10:45 p. m. Jupiter is the evening star.

Chicago and vicinity—Generally fair Saturday and Sunday; somewhat warmer. Gentle shifting winds.

Illinois — Generally fair Saturday and Sunday; somewhat warmer.

TRIBUNE BAROMETER

TEMPERATURES IN CHICAGO

MAXIMUM, 6 P. M. 86
MINIMUM, 5 A. M. 61

3 a. m.	61	Noon	68	8 p. m.	66
4 a. m.	61	1 p. m.	66	9 p. m.	65
5 a. m.	61	2 p. m.	67	10 p. m.	63
6 a. m.	62	3 p. m.	68	Unofficial—	
7 a. m.	62	4 p. m.	68	11 p. m.	65
8 a. m.	62	5 p. m.	67	Midnight	65
9 a. m.	63	6 p. m.	68	1 a. m.	65
10 a. m.	64	7 p. m.	68	2 a. m.	65
11 a. m.	66				

Mean temperature for 24 hours ending at 8 last night, 64; normal for the day, 73; deficiency since Jan. 1, 446 degrees.
Barometer, 8 a. m., 30.35; 8 p. m., 30.32.
Precipitation for 24 hours to 8 p. m., none; deficiency of precipitation since Jan. 1, 0.78 of an inch.
Highest wind velocity, 10 miles an hour from the northeast at 2:50 p. m.

[Official weather table on page 16.]

Roumania Passes Law to Seize Foreign Owned Oil

[Chicago Tribune Foreign News Service.]

BUCHAREST, Roumania, July 4.—The new confiscatory mining law was promulgated by the Roumanian government today. The law has been the subject of protest by the United States and other powers whose nationals face the loss of millions of dollars in the Roumanian oil properties.

McCormicks Get Demand for $50,000

Two men are under investigation by the Winnebago county authorities at Rockford, it was learned last night, in connection with the investigation of an attempt at extortion directed against Senator Medill McCormick.

The men are George and Clarence Peek, farm employés. They were seized Thursday night after they picked up a decoy package left by detectives at the designated spot.

A letter received earlier in the day had directed Senator McCormick to place $50,000 in a snug package and place it under a culvert at Westfield corners, a rural intersection not many miles from his Rock River farm near Byron, Ogle county.

Demand Offers Happiness.

The demand for money, addressed to Senator and Mrs. McCormick, announced that if the package were placed as directed they "would be made happy for life." It failed to state what consequences would attend the senator's failure to comply. But a rumor gained currency that the alternative might mean attempt to kidnap one of the three young McCormick children.

In the absence of Senator McCormick, Mrs. McCormick immediately dispatched to Chicago for detectives. They prepared the decoy package and placed it under the culvert at the lonely country crossroads.

Men Take Up Decoy Package.

Some time later two men appeared and fished out the package. As they walked away the detectives covered them with revolvers.

"We were just curious to see what was in it," was their explanation.

The men were taken to Chicago, but after being questioned by federal officials, were released. Both were found to be residents of the neighborhood of the McCormick farm.

Later, however, some new developments caused Chief Postal Inspector A. E. Germer of Chicago to ask Sheriff R. J. Atkinson of Winnebago county to take the men into custody again for further questioning. They were taken to the sheriff's office early this morning, where they were questioned by State's Attorney William Johnson.

700,000 British Building Tradesmen to Strike Today

[Chicago Tribune Foreign News Service.]

LONDON, July 5.—Seven hundred thousand British building trades workers have been ordered to strike today as a result of the employers' refusal to grant an increase in wages.

'TIME TO STRIKE,' CONVENTION AT CLEVELAND TOLD

Both the Old Parties 'Tied to Interests.'

BY WALTER RODERICK.

Cleveland, O., July 4.—[Special.]—Senator Robert M. La Follette today formally announced he would make the race for the presidency as an independent candidate on the platform indorsed by the La Follette Republicans at the primaries in Wisconsin.

His announcement, read to the conference for progressive political action by his son and manager, "Bob" La Follette Jr., leaves that body tonight pretty much in the predicament of a political convention powerless to perform the duties for which it was assembled. It cannot nominate a candidate for the presidency because Senator La Follette refuses to run as the candidate of any party. It can adopt no other platform than that which La Follette offers and still give him its indorsement.

Convention Action Delayed.

In fact, the only thing left for this convention to do, unless the radicals and Socialists should gain control and nominate a candidate of their own, is to place its indorsement on La Follette and adjourn.

An attempt was made by the union labor element of the convention—the railroad brotherhoods allied with the A. F. of L.—to rush the indorsement through as soon as the younger La Follette had finished reading his father's pronunciamento, but this was blocked by Morris Hilquit, New York Socialist leader, who moved that any action by the convention be delayed until after the organization committee reports on "nominations" tomorrow.

Adjourn Until Today.

A motion was made to table the Hilquit motion, but Municipal Judge Jacob Panken of New York—the only Socialist judge in America—rose to a point of order and announced the convention could take no action inasmuch as the credentials committee had not reported on who was entitled to vote. Chairman William Johnston, president of the international machinists' union, upheld the point of order and adjournment to tomorrow was taken.

Young La Follette, introduced by the chairman as "a chip of the old block," read his father's message with proper La Follette gestures made at carefully timed intervals.

Same Platform Offered G. O. P.

Senator La Follette's message ripped into both the Democratic and Republican parties as "parties that can no longer be trusted to keep their word to the people." His platform was the one read by Henry Allen Cooper at the Republican convention in the same hall a few weeks ago—public ownership of railroads, restriction of the present powers of the courts, abolition of "government by injunction," organization of government marketing organizations, passage of a child labor amendment, referendum on questions of war and foreign policies and changes in the federal reserve system.

But all these things—tariff, railroads and taxes—were unimportant, he said, compared to the "encroachment of a powerful few on the rights of the many" as the big issue of the coming campaign.

For "Frank Platforms."

"I conceive it to be the first duty of every political party," he said, "and of every candidate to state plainly and specifically to the American people the terms upon which their suffrage is invited. The Republican and Democratic parties have failed in this obligation. The progressives must deal honestly and openly with the people."

He declared the rank and file of both major parties are progressive, but that the conventions have fallen under the "domination and control of corrupt wealth."

"An analysis of the platforms adopted by the two old parties will show that the real issues have been ignored and that the candidate of either party, if elected, will go into office with no specific pledges whatsoever binding him to the people, while he will be under the most immediate necessity and obligation of serving the party bosses and predatory interests to whom he owes his nomination and upon whom he must rely for election."

"His" Platform Rejected.

He insisted the Republican convention had scornfully rejected the only progressive platform offered and "nom-

(Continued on page 2, column 3.)

70TH BALLOT
LAST OF NIGHT.

State—	Bleakley	Smith	Underwood	Glass	Davis & W.
Alabama	....	....	24	....	1
Arizona	3.5	....	1.5	....	....
California	26	....	....	....	1
Colorado	2.5	3.5	1	....	4
Conn.	2	11	....	....	1
Florida	10	1	....	....	1
Georgia	28	....	....	....	....
Idaho	5	....	....	....	....
Illinois	14	30	....	....	5
Indiana	20	10	....	....	....
Iowa	26	....	....	....	....
Kansas	20	....	....	....	....
Kentucky	26	....	....	....	....
Louisiana	....	....	....	....	20
Maine	2.5	4.5	5	....	....
Mass'tts	2.5	33.5	....	....	....
Michigan	2.5	5	....	....	....
Minnesota	6	15	1	....	....
Miss'ippi	20	....	....	....	....
Missouri	36	....	....	....	....
Montana	7	1	....	....	....
Nebraska	10	3	....	....	....
Nevada	6	....	....	....	....
N. Hamp.	4.5	3.5	....	....	....
New Jers.	....	28	....	....	....
New Mex.	6	....	....	....	....
New York	2	82	....	....	....
N. Carolina	18.5	....	.5	....	5
N. Dakota	5	5	....	....	....
Okla.	20	....	....	....	....
Oregon	10	....	....	....	....
Penney.	28.5	39.5	3.5	1	6
R. Island	....	10	....	....	....
So. Carolina	18	....	....	....	....
S. Dak.	10	....	....	....	....
Tenn.	24	....	....	....	....
Texas	40	....	....	....	....
Utah	8	....	....	....	....
Vermont	1	7	....	....	....
Virginia	....	....	....	24	....
Wash.	14	....	....	....	....
W. Va.	....	....	....	....	16
Wisconsin	3	23	....	....	....
Wyoming	3	4	....	....	....
Dis. of Col.	6	....	....	....	....
Hawaii	1	1	1	....	3
Philippines	2	2	....	....	....
Porto Rico	....	1	....	....	3
Canal Zone	6	....	....	....	....
Alaska	1	5	....	....	....
Totals	528.5	334.5	37.5	25	67

Arkansas—Robinson, 18.
Delaware—Scalsbury, 6.
Illinois—Robinson, 2; Owen, 2; Baker, 2.
Maryland—Ritchie, 16.
Missouri—Baker, 1; Robinson, 1.
Nebraska—C. W. Bryan, 5.
Ohio—Baker, 48.
Pennsylvania—Ritchie, 5.
Philippines—Baker, 2.

Coolidge Son Gravely Ill of Poisoning

(Picture on back page)

Washington, D. C., July 4.—Serious illness again entered the White House today when Calvin Coolidge Jr., younger son of President and Mrs. Coolidge, developed an acute case of septic poisoning.

The boy, who is 16 years of age, became ill yesterday and late last night his condition became alarming. Five physicians were called in for consultation, and it was determined that poisoning resulting from a broken blister on the right foot, brought about during a tennis match, had spread throughout his system.

Another consultation late today was followed by the announcement that the condition, previously described as "serious," was unchanged, but that the patient was doing "as well as could be expected at this stage."

Mrs. Coolidge at Bedside.

Mrs. Coolidge is in constant attendance at the bedside. The White House physicians, Maj. James F. Coupal and Lieutenant Commander J. T. Boone, were present throughout the day and night.

Other physicians who took part in the consultation late today included Dr. Charles W. Richardson of Washington and Col. William L. Keller, in charge of Walter Reed hospital. Dr. John B. Deaver of Philadelphia was present last night at the first consultation.

The blister on the foot developed during a tennis match young Calvin played last Monday with his brother John, 18 years of age. Little attention was given by the boy to the aggravation at first, but yesterday he complained of intense pain in the body. Physicians were summoned and the serious nature of the illness was learned.

His Youth in His Favor

There is little which can be done at this stage, it is said, with the problem largely up to the endurance and strength of the youth.

Both boys returned to Washington two weeks ago from Mercersburg, Pa., where they had been in school, and they had planned to leave next week to enter the Citizens' Military Training camp at Camp Devens, Mass.

The illness caused a gloom to descend upon the White House on this, the 52nd birthday of the President. Late in the day Mr. Coolidge, accompanied by Secretary Clark, took a short walk about the White House grounds and then returned to the sick room. During the walk he ran across a young rabbit, and coaxing the bunny into his hands, carried it into the sick room before releasing it.

Thousands of birthday greetings arrived during the day for the President.

END SEEMS FAR OFF AFTER FIVE DAYS OF VOTING

Ralston and Cox Out; Smith Gains.

BY ARTHUR SEARS HENNING.

TRIBUNE Convention Bureau, New York, July 5, 1 a. m. [Special.]—Another day of futile balloting on the nomination for president, another day of pitched battles between the McAdoo and anti-McAdoo factions, another day of unavailing attempts to restore harmony to the strife-torn party and the Democratic national convention adjourned at 12:13 o'clock this morning still in the throes of the McAdoo-Smith deadlock.

McAdoo, putting forth a desperate effort to go over the top, reached, on the sixty-ninth ballot, the highest vote—530—he has achieved during the five days of steady calling of the roll. That was twenty votes short of a majority and 202 short of the two-thirds vote necessary to the nomination.

Fails to Reach Majority.

His managers strove on the next roll call to gain him the additional twenty votes that would have given him a simple majority of the convention, and that possibly would have started the bandwagon. But they failed, and McAdoo, waiting at the Madison Square hotel, across the street from Madison Square garden, was dumbfounded at the news he had begun to slip backward. Three times during the evening session he had thought victory within his grasp.

When the McAdoo managers found they were losing ground again they agreed to the adjournment until 10:30 o'clock this morning.

Result of the 70th Ballot.

On the seventieth ballot—the last roll call of the session—the vote was:

McAdoo	325½	Salsbury	6
Smith	324½	Owen	3
Davis (W. Va.)	67	Baker	33
Underwood	37½	Bryan	5
Glass	25		
Robinson	21	Total	1,097
Ritchie	16½	One absent.	

Both the McAdoo and anti-McAdoo leaders were looking forward when adjournment came to prolongation of the endurance contest when the convention meets again today and regarding a continuation of the deadlock into next week as not improbable.

Leaders See Party Suicide.

Democratic leaders and newspapers are deploring the internecine party struggle as party suicide in an election year when victory had seemed certain with the Republican party discredited by the oil and other scandals of the Harding administration. Many think that the Democratic party is fatally convulsed by the upheaval of mighty forces long submerged. They see on the side of McAdoo the drys and Ku Klux Klan and on the anti-McAdoo side the wets and the anti-klan. And they fear the Democratic party is a house divided against itself and cannot long endure.

Suggests Top Ones Withdraw.

Almost every scheme to break the deadlock has been resorted to except drawing the name of the nominee from a hat. The latest one, proposed at midnight just before adjournment, was a resolution calling on both McAdoo and Smith to retire from the contest and assist in reaching a compromise on some other candidate. This suggestion was voted down overwhelmingly by acclamation. Another proposal to be brought forward, when the convention reassembles, is that the unit rule be abolished. That would release scores of anti-McAdoo delegates now being voted for him as minorities in delegations under the unit rule.

Ralston and Cox Out.

Two of the minor candidates—Senator Ralston of Indiana and James M. Cox of Ohio—withdrew from the contest during the day. The Indiana delegation then began voting 20 for McAdoo and 10 for Smith and the Ohio delegation went to former Secretary of War Baker, but that did not jar the deadlock.

Then some novel expedients were tried. The anti-McAdoo forces moved a suspension of the rules and extension of an invitation to all the candidates to address the convention at the night session with the public excluded. McAdoo did not take to the idea and his supporters defeated the scheme by beating the motion to suspend the rules.

Next Franklin D. Roosevelt, Smith manager, proposed a suspension of the rules to permit the New York governor to address the convention, the invitation to be extended as a compliment to the Democratic governor of the state in which Democratic conventions is being held for the first time since 1868.

Fearing that the appearance of Al

Smith before the convention would precipitate a stampede to his standard, the McAdoo forces defeated this suggestion.

The convention recessed for dinner immediately after these attempts to jar loose the log jam, and when it reassembled at 8:30 o'clock Mr. McAdoo had begun to entertain misgivings of the wisdom and propriety of the action of his followers in defeating the plan to bring the candidates before the convention and in snubbing Gov. Smith by preventing the extension of a complimentary invitation to address the convention.

So Mr. McAdoo sent a letter to Chairman Walsh explaining that his adherents doubtless were trying to expedite the proceedings and thereby save the time and money of the delegates. Nevertheless, he would ask unanimous consent that an invitation be extended to Gov. Smith.

Illinois Offers Objection.

Illinois promptly objected that the request was out of order and Chairman Walsh sustained the point. George Brennan, the Illinois leader, did not intend to allow McAdoo to square himself in this fashion for the snub to Smith. The snub had damaged McAdoo more than Smith and the Smith folks were willing to let it stand.

Turning from these novel schemes to break the deadlock, the convention resumed balloting and left off calling the roll only when that seemed futile also. There had been nine ballots during that Fourth of July and the only thing demonstrated was that the convention is still divided almost equally into two factions, neither of which is strong enough to nominate.

Taggart Reads Telegram.

It was on the sixty-fourth ballot that Tom Taggart, the Indiana boss, withdrew the candidacy of Senator Ralston when that state was reached on the roll call. Mr. Taggart went to the platform and read a telegram from the Senator stating that he desired the withdrawal of his name from consideration in the interest of party harmony. The two warring factions into which the convention and the party are split were so thrilled by the mention of harmony that they cheered Mr. Ralston's self-sacrifice most impartially.

So many Jeffersonians had been convinced that the ticket was going to be Ralston and somebody else that scores of expert ticket makers had been busy picking a running mate for the Hoosier from various parts of the union. But when it came to a showdown the Ralston candidacy died without a gasp and with few mourners save in the immediate vicinage of the Wabash.

The withdrawal of Ralston was signalized by Indiana voting 20 for McAdoo and 10 for Al Smith. Everywhere the word was passed that this was in accord with the understanding existing between McAdoo and Taggart, but the hard-boiled boys in the anti-McAdoo faction merely smiled and allowed that Taggart was simply taking a flyer on McAdoo.

On the next ballot Mr. Brennan came back at Mr. Taggart. He gave Al Smith 30 of the Illinois votes, which was 5 more than the New York governor had been receiving from that state. Mr. Brennan was demonstrating that Smith as well as McAdoo could take a spurt ahead.

James M. Cox Steps Down.

Then up rose former Representative Goeke of Ohio, when that state was reached on the roll call, and withdrew the name of James M. Cox, the most disastrously defeated candidate for the presidency in history. Yet, strange as it may seem, the withdrawal of Mr. Cox was not accomplished without considerably more formality than in the case of Mr. Ralston. Mr. Goeke had read to the convention a somewhat lengthy telegram from Mr. Cox, who not only desired to promote harmony but to lecture any misguided aspirants to the nomination whose ambitions might be hampering agreement on a nominee.

After the Cox dialectics had been spread upon the record the McAdoo and anti-McAdoo factions fervently joined in a joyous expression of approval and Ohio announced that its forty-eight votes were cast for former Secretary of War Newton D. Baker, who, seated in the midst of the Ohio delegation, promptly assumed an expression of mingled surprise, pleasure, and modesty.

Little Change in Votes.

But the sixty-fifth ballot and then the sixty-sixth ballot showed no signs of any approaching loosening of the log jam. The totals merely showed McAdoo ran up slightly and Smith going up slightly and fewer favorite sons in the field.

Then came the first experiment in deadlock breaking. It had been talked of for nearly seventy-four hours. A multitude of schemes had been proposed. Some wanted to eliminate the low man on every ballot and vote on the rest. But William J. Bryan effectually vetoed that suggestion and the McAdoo faction backed him up. Some wanted to adjourn the convention to another city, as was done in 1860, when the Democratic convention meeting in Charleston was unable to nominate on the fifty-seventh ballot and adjourned to Baltimore, where two months later, on the fifty-ninth roll call of both meetings, Stephen A. Douglas was named.

But that proposal was generally rejected as a confession of the division and poverty which proved the undoing of the party in 1860 and for a generation thereafter.

Brennan Objects to This One.

Some suggested that the convention be suspended temporarily and that the national committee attempt in camera to select a candidate upon which the factions could agree. But as the national committee numbers more McAdoo than anti-McAdoo men, that plan did not appeal to Mr. Brennan and his associates in the group opposed to the Californian.

The only proposition that received widespread support was that at some certain stage in the ceaseless calling of the roll, when the proceedings appealed to everybody as unusually futile, the candidates for the nomination should be called before the convention, trotted out as it were, to show their paces. They would be given an opportunity to address the convention, each one to say why he ought to be chosen as the leader of the party in this presidential election.

Odd Scheme Appeals to Many.

It was thought that this might lead to something. Some candidate might make such a hit that the convention would take a flying leap for his band wagon. Numerous candidates might eliminate themselves by a poor showing or a coolness on the part of the convention to their appeals. It was contended that the plan was perfectly feasible, so a dozen or more of the candidates being on the scene, including Messrs. McAdoo and Smith, who were so close to the scene that they could have been in the convention hall and on the platform within five minutes after summons.

The scheme was discussed by the leaders all last night. It was proposed by the anti-McAdoo contingent and the McAdoo managers promptly objected to it. They said it was a scheme to bring the influence of the galleries filled with Smith partisans to bear on the nomination of the candidate. When Smith appeared, said the McAdoo leaders, his admirers packing Madison Square Garden would endeavor to carry the day by storm. When McAdoo appeared the galleries would howl him down.

Would Speak to Empty Galleries.

Very well, said the anti-McAdoo proponents of the plan, then let the public be excluded and the candidates invited to appear before the convention with only the delegates, alternates, members of the national committee, and press correspondents present. Still the McAdoo managers demurred. They evidently were unwilling to entrust the fortunes of their candidate to this test. Their opponents were convinced that the McAdoo managers feared a heckling of McAdoo, even with the public excluded, on the subject of his Doheny oil and other retainers, such as embarrassed William J. Bryan's defense of the former secretary of the treasury a couple of days ago.

HOW DEMOCRATS HAVE VOTED FOR 70 BALLOTS

Ballot.	McAdoo.	Smith.	J. W. Davis.	Ralston.	Underwood.	Cox.	Ritchie.	Glass.	Robinson.	Brown.	Silzer.	Harrison.	Gov. Bryan.	Gov. Davis.	Ferris.	Saulsbury.	
MONDAY—																	
1	431.5	360.5	31	30	43.5	59	22	25	21	17	38	43.5	18	30	30	?	
2	431	351.5	32	30	42	61	21.5	25	41	12.5	30	13.5	18	23	30	6	
3	437	355.5	34	30	42	60	22.5	29	41	12.5	28	23.5	19	30	30	6	
4	443.6	360	34	30	41.5	59	21.5	45	19	9.9	28	20.5	19	29	30	6	
5	443.1	361	34.5	30	41.5	59	42.9	25	19	8.5	28	20.5	19	28	30	6	
6	443.1	358.5	58.5	30	42.5	59	22.9	25	19	8	28	20.5	18	27	30	6	
7	442.6	361.5	55	30	42.5	59	20.9	25	19	8	28	20.5	18	30	30	6	
8	444.6	373.5	57	30	48	60	19.9	26	21	9	28	20.5	16	29	6.5	6	
9	444.6	378	63	30.5	45.5	60	17.5	25	21	8	28	20.5	15	32.4	...	6	
10	471.6	390.5	57.5	30.5	43.9	60	17.5	25	20	8	...	31.5	12	12	...	6	
11	476	393.3	59	32.3	42.2	60	17.2	25.2	20	9	...	20.2	11	11	...	6	
12	478.5	391	60	31.5	41.5	60	17.5	26	19	9	...	21.5	11	13.5	...	6	
13	477	393.5	64.5	31.5	40.5	60	17.5	25	19	9	...	20.5	10	11	...	6	
14	475.5	396.5	64.5	31	40.5	60	17.5	24	19	9	...	20.5	11	11	...	6	
15	479	395.5	61	31	39.5	60	17.5	25	20	9	...	20.5	11	11	...	6	
TUESDAY—																	
16	478	395.5	62	31	41.5	60	17.5	25	46	1	...	...	11	11	...	6	
17	471.5	312.5	64	30	42	60	17.5	44	28	...	...	...	11	10	...	6	
18	471.5	311.5	66	30	39.5	60	18.5	30	22	...	...	...	11	10	...	6	
19	474	311.5	64.5	31	39.5	60	17.5	30	22	...	...	...	10	9	...	6	
20	482	307.5	122	30	45.5	60	17.5	25	21	...	...	...	11	10	...	6	
21	439	307.5	125	30	45.5	60	17.5	24	22	...	...	...	...	5	...	12	
22	438.5	307.5	123.5	32	45.5	60	17.5	25	22	...	...	...	...	5	...	6	
23	438.5	308	129.5	32	39.5	60	17.5	30	22	...	...	...	...	5	...	6	
24	438.5	308	129.5	33	39.5	60	17.5	29	22	...	...	...	...	5	...	6	
25	436.5	308.5	126	31	39.5	59	17.5	29	23	...	...	...	...	5	...	6	
26	415.5	311.5	125	32	39.5	59	17.5	29	23	...	...	...	...	5	...	6	
27	413	316.5	123.5	32	39.5	59	18.5	29	23	...	...	...	...	6	...	6	
28	412	316.5	126	34	39.5	59	18	25	24	...	...	...	...	6	...	6	
29	415	321	124.5	34	39.5	59	17.5	25	23	...	...	...	...	6	...	6	
30	415.5	323.5	126.5	33	39.5	57	17.5	24	22	...	...	...	...	6	...	6	
WEDNESDAY—																	
31	415.5	322.5	127.5	33	39.5	57	16.5	24	23	...	...	...	...	6	...	6	
32	415.5	322	128	32	39.5	57	16.5	24	24	...	...	...	...	6	...	6	
33	404.5	310.5	121	32	39.5	49	16.5	32	23	...	...	...	...	6	30	6	
34	445	311	107.5	31	39.5	54	16.5	24	24	...	...	...	...	3	30	6	
35	439.5	323.5	107	33	39.5	55	16.5	24	24	...	...	...	...	3	...	6	
36	438.5	323	107	33.5	39.5	55	16.5	24	24	...	...	...	...	3	...	6	
37	444	321	107	32	39.5	55	17.5	24	24	...	...	...	...	3	...	6	
38	444	321	106	32	39.5	55	17.5	24	24	...	...	...	...	3	...	6	
39	499	320.5	71	32	38.5	55	18.5	25	24	...	...	...	...	3	...	6	
40	505.5	317.5	70.5	31	39.5	55	17.5	24	24	...	...	...	...	3	...	6	
41	504.9	317.5	70	30	39.5	55	17.5	24	24	...	...	...	...	3	...	6	
42	503.4	318.5	67	30	39.5	55	17.5	28.5	24	...	...	...	...	3	...	6	
THURSDAY—																	
43	483.4	319.1	71	31	40	54	17.5	24	44	...	...	...	...	3	...	6	
44	483.4	319.1	71	31	40	54	17.5	24	44	...	...	...	...	2	...	6	
45	483.4	319.1	73	31	38	54	17.5	24	44	...	...	...	...	3	...	6	
46	486.9	319.1	71	31	37.5	54	16.5	24	44	...	...	...	...	3	...	6	
47	484.4	320.1	70.5	31	38.5	54	16.5	24	45	...	...	...	...	3	...	6	
48	483.5	321	70.5	31	38.5	54	16.5	25	44	...	...	...	...	3	...	6	
49	462.5	320.5	63.5	57	42	53	16.5	25	45	...	...	...	...	2	...	6	
50	461.5	320.5	64	58	42.5	54	16.5	24	44	...	...	...	...	2	...	6	
51	442.5	328	67.5	63	43	55	16.5	25	43	...	...	...	...	2	...	6	
52	412.5	320.5	59	93	39.5	54	16.5	24	43	...	...	...	6	...	...	6	
53	423.5	320.5	63	94	42.5	54	16.5	25	43	...	...	...	6	...	...	6	
54	427	320.5	62	92	40	54	17.5	24	43	...	...	...	7	...	...	6	
55	426.5	320.5	62.5	97	40	54	16.5	24	43	...	...	...	3	...	...	6	
56	430	320.5	58.5	97	39.5	54	16.5	25	43	...	...	...	3	...	...	6	
57	430	320.5	58.5	97	39.5	54	16.5	25	43	...	...	...	3	...	...	6	
58	495	331.5	39.5	40.5	39	54	16.5	26	23	...	...	...	2	...	...	6	
59	473.5	321.5	60	42.5	40	54	16.5	25	23	...	...	...	2	...	...	6	
60	469.5	330.5	60	42.5	42	54	16.5	25	23	...	...	...	2	...	...	6	
61	469.5	335.5	60	37.5	42	54	16.5	25	23	...	...	...	2	...	...	6	
FRIDAY—																	
62	469	338.5	60.5	38.5	40	49	16.5	26	23	...	...	...	4	...	...	6	
63	446.5	315.5	62	56	39.5	49	16.5	25	23	...	...	...	4	...	28	6	
64	458.5	325	61.5	...	39.5	54	16.5	25	24	...	...	...	3	...	24.5	6	
65	492	336.5	71.5	...	40	1	16.5	25	23	...	...	...	3	...	6.5	6	
66	495	338.5	74.5	...	39.5	...	16.5	25	21	...	...	...	2	...	...	6	
67	490	336.5	75.5	...	46.5	...	16.5	25	21	...	...	...	3	...	...	6	
68	488.5	336.5	72.5	...	46.5	...	16.5	26	21	...	...	...	3	...	...	6	
69	530	325	64	...	38	...	16.5	25	21	...	...	...	3	...	...	6	
70	528.5	334.5	67	...	37.5	...	16.5	25	21	...	...	...	3	...	...	6	

Senator Walsh of Montana climbed from one vote on the second ballot to sixteen on the twenty-fifth, dropped to seven votes on the twenty-eighth ballot, and dwindled to one vote on the thirty-ninth to fiftieth, inclusive. He received two and one-half votes on the fifty-first, one on the fifty-second and on the fifty-fourth to fifty-eighth inclusive, and three on the sixtieth and sixty-first, sixty-second, sixty-third, sixty-fourth, sixty-fifth, and sixty-sixth ballots. On the sixty-seventh ballot he received two votes and on the sixty-eighth one vote.

Mrs. Carroll Miller of Pennsylvania received one-half vote from Pennsylvania on the twenty-first ballot.

Senator Owen of Oklahoma received twenty votes from Oklahoma on the twenty-sixth and twenty-seventh ballots, twenty-four votes on the twenty-eighth, twenty-ninth, thirty-second, thirty-seventh, thirty-eighth, fifty-ninth, sixtieth, and sixty-first, and twenty-five votes on the thirtieth, thirty-first, thirty-third, thirty-fifth, and thirty-sixth. He received five votes on the thirty-fourth, four votes on the thirty-ninth to the fifty-third, inclusive; four on the fifty-fifth to the fifty-eighth, inclusive, and three votes on the fifty-fourth. On the sixty-second, sixty-third, sixty-fourth, and sixty-fifth ballots he received twenty-four votes, fell to twenty-two on the sixty-sixth, sixty-seventh, and sixty-eighth, and slumped to two votes on the sixty-ninth and seventieth.

Newton D. Baker, who had received a few scattering votes on early ballots, received forty-eight votes from the Ohio delegation in the sixty-fifth ballot and fifty-five on the sixty-sixth, fifty-four on the sixty-seventh, fifty-seven on the sixty-eighth, and fifty-six on the sixty-ninth and seventieth.

SAVANT CLAIMS A PREVENTIVE OF CONSUMPTION

[Chicago Tribune Foreign News Service.]

PARIS, July 4.—Dr. Calmette, assistant director of the Pasteur institute, announces the successful inoculation of young animals against tuberculosis in a series of experiments, the result of more than thirty years' work. The process is vaccination by living cultures of tuberculosis, the bacilli having been artificially inoculated. "Attenuation" is produced by cultivating bacilli in uninterrupted series in cow bile. After thirteen years' culture in this manner the bacilli became absolutely inoffensive, but retained its anti-toxin powers in the bodies into which it was injected.

Dr. Calmette first obtained his harmless tuberculosis bacilli in 1921, and began vaccinations. The first experiments were on calves produced by tubercular cows. In every case when vaccination took place within the first fifteen days the calves remained perfectly healthy, although they were continually with tubercular animals. Afterward experiments on children showed complete success. Two hundred and seventeen babies have been vaccinated and are perfectly healthy.

Jealous Painter Who Shot Wife and Himself Dies

John G. Brennan, a painter, 5653 South Racine avenue, who two days ago shot and seriously wounded his wife while at her sister's home, because he was jealous of her, and then turned the gun on himself, died at the Bridewell hospital last night. Mrs. Brennan, who is at the German Deaconess hospital, has a chance for her life.

M'ADOO SITTING TIGHT IN STUFFY COOP AT TOP OF CIRCULAR STAIRWAY

BY JAMES O'DONNELL BENNETT.

TRIBUNE Convention Bureau, New York, July 4.—[Special.]—A quarter of an hour after the announcement of his 530 votes on the sixty-ninth ballot, which was his peak for the entire balloting, William G. McAdoo was sitting quiet and reasonably pretty in room 208 of the Madison Square hotel on the 26th street side of the convention hall.

His voice sounded tired but his temper was good.

With him was a little group of his closest political intimates. His sole connection with the outside world was young Bryan Mack, editor of the Pensacola Journal and a Florida delegate. He is young but Mr. McAdoo calls him "old man." Like his chief Mr. Mack is at the moment extremely close mouthed.

Mr. McAdoo says that there is nothing illuminating that he can say to the public at this hour and that he is too busy merely to visit.

His business at midnight includes a large line of watchful waiting in a stuffy room at the top of a tiny circular iron stairway. It gives a private entrance directly into his suite. All the evening the yeowling from Madison Square Garden was distinctly audible to him.

Three or four times tonight Mr. McAdoo has thought that the break to him was imminent—thought it might come any second. His immediate entourage is baffled by the fact that the break does not come. Those sitting with him sound subdued. They confess to deadly weariness.

McAdoo says that when the break to him comes he will be "sitting right here"—meaning his coop at the top of the breakneck stairway. Then he will give a talk.

Physically he is feeling much better than he did three days ago.

CITY OF GENÈVA AND LEAGUE PAY HONOR TO WILSON

GENEVA, July 4.—[By the Associated Press.]—With snow crowned Mount Blanc looking on from afar, Geneva was never more glorious than today, when with the simplest ceremony the northern half of the famous Qual Mont Blanc was renamed "Qual Wilson."

On the garden wall of the league of nations palace, overlooking Lake Leman, had been placed a plain stone tablet which bore the chiseled words: "To the memory of Woodrow Wilson, President of the United States, founder of the league of nations," and below, "The City of Geneva."

Sir Eric Drummond, secretary general of the league, and other officials of the league participated in the ceremony.

Mayor Stoessel paid eloquent tribute to the former President, saying that if Mr. Wilson had to compromise in making the treaty of Versailles his ideals triumphed in the immortal covenant of the league of nations, and that before passing into another world he had thus planted the "banner of humanity."

"Geneva," he added, "is proud to join the other friends of the league of nations and consecrate the imperishable memory of the greatest name the history of humanity has ever had to record."

In responding, Lewis Haskell, American consul general, made no reference to the league of nations, but said that in naming the beautiful quai of historic memory after an illustrious President of the United States Switzerland had fashioned another bond with his country.

GREAT STATUE OF BUFFALO BILL IS DEDICATED

Cheyenne, Wyo., July 4.—As the sun sank behind the Continental range today flags veiling a statue of Col. William F. Cody (Buffalo Bill) were drawn aside and a monumental likeness of the famous scout on a mettlesome broncho here was dedicated, a reminder to America of the spirit that won the west.

A crowd of many thousands witnessed the unveiling, which was under the auspices of the Buffalo Bill association, donor of the statue. Mrs. Harry Payne Whitney of New York, who modeled the statue, was unable to be present.

Flags that had shrouded the statue were released by Jane Garlow, granddaughter of Col. Cody. Col. J. Howell Cummings of Philadelphia presided at the dedicatory ceremonies.

Two Men Found Murdered in Cornfield Near Covey

Taylorville, Ill., July 5.—[Special.]—The finding of the bodies of Joseph Torsetti and Joseph Reverol, 35 years old, miners of Covey, Ill., in a cornfield near Covey, has mystified the police. There were bullet holes in the back of their heads, leading the police to discard the theory of murder and suicide. At an inquest Dr. W. H. Mercer, coroner, received a verdict of "double murder by an unknown person."

LAUGH HIM DOWN WHEN HE TELLS WAY TO END IT

Wanted Both McAdoo and Smith to Withdraw.

BY ARTHUR EVANS.

TRIBUNE Convention Bureau, New York, July 4.—[Special.]—On a gale of laughter the Democratic national convention late tonight blew out a resolution from a Michigan delegate asking William Gibbs McAdoo and Al Smith both to withdraw from the race and give the delegates a chance to pick a ticket and go to their sadly neglected homes. Edward Frensdorf of Hudson, Mich., was the volunteer who left them laughing as they said good night.

His resolution set forth in a series of "whereases" that the convention has been in continuous session for ten days and has taken seventy ballots without result and that it is "now apparent that neither of the two leading candidates, W. G. McAdoo and Gov. Smith, can secure the nomination."

"Therefore," it concluded, "be it resolved that both these candidates be requested to withdraw their names and that each be requested to give their aid and influence in securing some worthy candidate who will restore harmony to the Democratic party and bring victory in November."

Good Idea, but—

Now this is exactly what many delegates have been saying for days and it is the course counseled by some in the higher inner chamber circles. Sentiment has been growing that only by the withdrawal of the two leaders can the deadlock be broken. Incidentally, the New York World calls upon the party "and all that is wisest and sanest within it" to break the deadlock by the simultaneous withdrawal of McAdoo and Smith and the selection of a nominee from a list of high grade Democrats remaining.

Excitement had popped almost with the drop of the gavel at the night session. It was precipitated by a letter from McAdoo to Chairman Walsh advising the delegates to give Gov. Smith opportunity to address them. The McAdoo communication said the delegates had "voted quite properly against a proposal to invite the candidates to address them." It concluded with the suggestion to the McAdoo forces who had blocked the idea of letting the candidates come in person on the platform that unanimous consent be given Gov. Smith to appear and make an address.

McAdoo's Letter to Walsh.

"The convention this afternoon voted quite properly against a proposal to invite all candidates to address it," the McAdoo letter said. "Subsequently a resolution to invite the governor of New York to address the convention was rejected by a vote of the convention. I am sure that the only purpose of the convention in these respective actions was to expedite the proceedings in order that delegates who are suffering great expense and inconvenience because of the protracted proceedings may conclude their business and return to their homes.

"However, I hope that it may not be impertinent for me to suggest to my friends in the convention that they grant unanimous consent to Gov. Smith to appear before it and make an address."

Some Trick Is Feared.

At once the convention was in an uproar. The anti-McAdoo forces, wily in pack, feared the Greeks bearing gifts. They interpreted the letter as meaning McAdoo was seeking to give the delegates permission to invite the governor of New York.

They deemed this to have quite a patronizing odor, and the idea of being patted on the head registered no hit.

Michael Igoe of Chicago leaped to his chair shrieking for recognition, while in other delegations men gesticulated and clamored for the attention of the chair. Gavin McNab of California made a motion aimed to give Gov. Smith opportunity to appear at 10 o'clock in the evening.

Brennan Speaks for Igoe.

Mr. Igoe's arms were going like windmills in the hubbub and George Brennan was charging down the aisle with a demand that Igoe be heard when the chair recognized the Illinois spokesman.

"The gentleman need not get excited," said Chairman Walsh.

"And don't you get excited," shouted Mr. Igoe. "I raise a point of order. I inquire whether the delegates elected by the people or an outsider from California is running this convention."

A flood of objections against giving unanimous consent washed the McAdoo proposal away, and the clerk started the roll call on the 67th ballot.

"It was evidently a move by the McAdoo people to remove the bad impression made this afternoon by the refusal to let the governor of New York address the delegates," explained Mr. Igoe as he resumed his chair.

Try to Break Unit Rule.

A renewal of the effort to break loose from the unit rule which is holding many delegates to McAdoo against their desires was made when Tennessee was reached. C. M. Bryan of Memphis argued that the situation has now reached the stage where every delegate has a right to vote his individual convictions.

Chairman Walsh read from the record. The delegates had been instructed by the Tennessee state convention to vote for McAdoo "so long as his name appears before the national convention," so under the unit rule Tennessee was kept in the McAdoo column solidly.

On the first ballot of the night McAdoo dropped five votes.

One diversion was the casting of one vote in Arizona for Will Rogers. The laughter over this merry jest had subsided and the delegates were chatting in their chairs, visiting and having a pleasant time while the roll call went on perfunctorily and drowsily, when all of a sudden—whoop-e-e.

Michigan Vote Starts Parade.

The head of the Texas delegation—pro-McAdoo—who had been dancing up and down on his chair, his arm wrapped around the standard and his hands cupped to his ears, let out a screech. Michigan, which had been jumping around, gave McAdoo five new votes.

The first parade of the night formed. Twenty standards danced up and down the aisles, and things were going right merrily when a fracas started in the Pennsylvania seats. This state had been giving 26½ to McAdoo and 38½ to Smith and its banner had been paraded by either side as they desired. A red haired McAdoolte grabbed it up and started off when a hamlike hand reached out and tried to clutch it from him.

Everybody stood up to watch the fracas, which looked quite promising. Two policemen rushed in. There were numerous blows struck, but no real casualties. By the time the red haired man had completed one circuit of the hall and had returned with the standard it was all over.

Encouraged by this outburst, Oklahoma, which had been voting for Senator Owen, threw its 20 votes back to McAdoo. South Dakota gave him a new one, making it 10 solid for McAdoo.

When the results of the sixty-ninth ballot were reached, "McAdoo, 530," announced the clerk, and pandemonium tore loose for a brief space.

This was McAdoo's high mark. It was only twenty votes short of a majority of the convention. It was still 203 votes less than the required two-thirds majority necessary to nominate. But the theory of the McAdoo managers has been that, if a majority can once be registered, a band-wagon rush will bring in the necessary votes.

A counter demonstration for Governor Smith followed when his vote was read off. So far as noise was concerned, honors were thus even between the two camps, while as to votes McAdoo was just 195 votes ahead of Smith.

Try for Majority Mark.

On the next roll call the McAdoo supporters kept up their effort to roll their tally up to the majority mark. Leaders scurried about in the aisles and McAdoo delegates from McAdoo unit rule instructed states exhorted the unbelievers to come to the true faith. On the front row a Texas delegate was particularly blatant. Finally a Wisconsin delegate shouted:

"Sit down, you Darwin exhibit," which caused him to subside for a minute or two.

At this juncture even half votes were skirmished for. On a poll of Colorado there was a lively debate over whether a lady delegate-at-large was entitled to cast half a vote or a whole one. She was put in the 1-2 vote class along with the rest of the delegates at large.

Wide Awake at Midnight.

At midnight the convention was wider awake than it has been for the last two days. Crowded galleries still looked on at the arena, where the delegates appeared to be going strong and enjoying themselves. There were no especial signs of weariness. In one section a few voices sang a new song, "We'll Stick Like Glue for McAdoo."

The Texan standing on his front seat now had a folded McAdoo lithograph in his arm.

"Here's my baby," he cried, and crooned a lullaby in a cracked voice.

In the center aisle George Brennan, David Ladd Rockwell, Judge [illegible] Moore of Ohio, and Tom Taggart of Indiana had their heads together arranging for an adjournment program.

Then, after the proposal that both Adoo and Smith as the combat leaders, "neither of whom could with be asked to withdraw in favor of some one who could heal the breach in Democracy, was bawled down, the convention adjourned at midnight till tomorrow morning.

62ND BALLOT

First of Day.

State—						
Alabama	....	....	24	....	....	
Arizona	3½	....	1½	1	....	
California	26	....	....	....	....	
Colorado	3½	3	1½	....	4	
Connecticut	4	10	....	....	....	
Florida	10	1	....	....	1	
Georgia	28	....	....	....	....	
Idaho	6	....	....	....	....	
Illinois	14	30	....	....	5	
Indiana	20	10	....	....	....	
Iowa	26	....	....	....	....	
Kansas	20	....	....	....	....	
Kentucky	26	....	....	....	....	
Louisiana	20	....	....	....	20	
Maine	2½	4½	5	....	....	
Mass.	2½	33½	....	....	....	
Michigan	10	10	....	....	16	
Minn.	6	15	1	....	....	
Mississippi	20	....	....	....	....	
Missouri	36	....	....	....	....	
Montana	7	1	....	....	....	
Nebraska	8	11	....	....	....	
Nevada	6	....	....	....	....	
N. Hamp.	4½	3½	....	....	....	
New Jersey	..	38	....	....	....	
N. Mexico	6	....	....	....	....	
New York	2	89	....	....	....	
N. Car.	17½	....	9	....	4½	
N. Dakota	5	5	....	....	....	
Oregon	10	....	....	....	....	
Penn.	26½	39½	3½	1	4	
R. Island	..	10	....	....	....	
S. Carolina	18	....	....	....	....	
S. Dakota	9	....	....	....	....	
Tennessee	24	....	....	....	....	
Texas	40	....	....	....	....	
Utah	8	....	....	....	....	
Vermont	1	7	....	....	....	
Virginia	..	....	....	....	24	
Wash.	14	....	....	....	....	
W. Virginia	1	7	....	....	16	
Wisconsin	3	23	....	....	....	
Wyoming	½	4½	....	....	1	
D. Colum.	6	....	....	....	....	
Hawaii	1	1	1	....	3	
Philippines	2	2	....	....	....	
Porto Rico	..	1	....	....	5	
Canal Zone	6	....	....	....	....	
Alaska	1	5	....	....	....	
Totals	493	338½	40	38½	99½	

Arkansas—Robinson, 18.
Delaware—Sanisbury, 6.
Illinois—Robinson, 4; Owen, 4; Bryan, 2.
Maryland—Ritchie, 16.
Minnesota—Cox, 1; Robinson, 1.
Nebraska—Bryan, 2.
Ohio—Cox, 48.
Oklahoma—Owen, 20.
Pennsylvania—Glass, 1; Ritchie, ½; Cox, 1.
South Dakota—Walsh, 1.
Vermont—Glass, 7.
Virginia—Glass, 24.
Philippines—Walsh, 2.

66TH BALLOT

Last of Day.

State—						
Alabama	....	....	24	....	....	
Arizona	3½	....	1½	....	1	
California	26	....	....	....	....	
Colorado	3½	3	1½	....	4	
Conn.	4	10	....	....	....	
Florida	10	1	....	....	1	
Georgia	28	....	....	....	....	
Idaho	6	....	....	....	....	
Illinois	14	30	....	....	5	
Indiana	20	10	....	....	....	
Iowa	26	....	....	....	....	
Kansas	20	....	....	....	....	
Kentucky	26	....	....	....	....	
Louisiana	..	....	....	....	20	
Maine	2½	4½	5	....	....	
Mass.	2½	33½	....

9TH BALLOT

	McAdoo	Smith	Underwood	Glass	Davis & W.
	3.5		22	1.5	
	36				1
	3.5	3	1.5		6
	3	11			6
	10	1			1
	33				
	6				
	16	20			6
	20	10			
	28				
	20				
	36				20
	2.5	4.5	5		
	2.5	33.5			
	35	5			
	6	15	1		
	20				
	36				
	7	1			
	11	3			
	6				
	4.5	1.5			
		28			
	6				
	2	88			
	17		.5		
	3	5			
	20				
	10				
	35.5	39.5	2.5	1	6
		10			
	18				
	10				
	24				
	49				
	8				
	1	7			24
	1	1			
	3	33			14
	2	4			
	6				
	1	1	1		3
	3	2			
		1			5
	6				
	1	5			
	530	535	32	25	66

Robinson, 15.
Sanbury, 6.
Owen, 2; Robinson, 2; Baker, 5.
Ritchie, 16.
Baker, 1; Robinson, 1.
C. W. Bryan, 2.
Josephus Daniels, 2.5.
48.
Ritchie, 5.
Baker, 2.

a folded McAdoo lithograph
m.
my baby," he cried, and
lullaby in a cracked voice.
center aisle George Brennan,
dd Rockwell, Judge "Ed"
Ohio, and Tom Taggart of
ad their heads together ac-
or an adjournment program.
fter the proposal that Mc-
Smith as the combatants
neither of whom could win,"
o withdraw in favor of some
could heal the breach in De-
was bawled down, the con-
djourned at midnight till to-
orning.

CE VIGIL AT T NETS BIG T, 12 LOOTERS

35,000 worth of jewelry and
en loot has been recovered.
William Freeman claims, to
of his squad who are watch-
Inken's flat at 25 North
n street. Twelve alleged
were in detective bureau cells
t as a result of the squad's
wo men who were caught
g the apartment of Henry
730 Virginia avenue several
ro charged that Inken re-
eir stolen property. Detec-
e placed on guard and every-
appeared at the flat with loot
d.

igo Daily Tribune.
RLD'S GREATEST NEWSPAPER
XIII. Saturday, July 5. No. 161.
d daily at No. 7 South Dearborn
cago, Illinois.
criptions—Price in Ill. (outside of
Iowa, Mich., and Wis.—Daily
y, one year, $12.50.
L SUBSCRIPTION PRICE.
d 6 in states other than all, Ind.,
and Wis.—Daily, $7.50 per year,
5 inclusive—Canada, Mexico, and
$12.00 per year.
second class matter June 3, 1908.

SHOP
ing for
supplies.
his store
BE DE-
AY.
pantry, and
their way to
re today for
their trip.
and
ruits,
things
Shop
E. LUNCH
OU LIKE—
almost any
ific Details
ARLAND
Randolph 7000

SEEK A BALANCE ON TICKET FOR VICE PRESIDENT

Party Leaders Hope to Heal Break.

BY ARTHUR EVANS.

TRIBUNE Convention Bureau, New York, July 4.—[Special.]—The vice presidential nomination came in for much attention in today's caucuses and conferences. Religion and geography were the tape measure applied to the possible candidates. As anti-McAdoo leaders view it, the main consideration is that the ticket must be so balanced that it will tend to heal the breach caused by the klan and anti-klan controversy.

Various anti-McAdoo groups discussed the men who might run best in second place with whoever wins for head of the ticket. The question of religion was predominant.

Heads of opposing groups say bluntly that if the head of the ticket is Catholic, the running mate must be Protestant.

Over at the Manhattan club, across the street from the garden, the Smith men have been weighing the field. If Gov. Smith should be nominated, their desire would be for a liberal progressive Protestant for Vice President, either from the west or from the south. They express the need for some one who can get in the agricultural regions and make an active campaign.

Governor Davis and Ralston.

Gov. Jonathan M. Davis of Kansas and Senator Samuel M. Ralston of Indiana are two mentioned prominently. Either one is rated as a great campaigner among the farmers.

David F. Houston, who was one of the Wilson cabinet, is considered perhaps the candidate who might gather more support from the wheat, corn, and hog belt than perhaps any other in second place, but it is pointed out that he now lives in New York, which would put him out of it geographically if some other easterner should be named for President.

Pushing further west, talk is divided between E. T. Meredith of Iowa, former secretary of agriculture, and Gov. Charles W. Bryan of Nebraska. Both are regarded as party assets among the farmers. Some Smith men argued that if the New York governor should manage to make the grade and Gov. Bryan were named as his running mate, this would tie William Jennings Bryan to the ticket. Meredith does not want it.

Ferris Takes Self Home.

Senator W. N. Ferris of Michigan, who is regarded as one of the best vote getters the party has west of the Alleghenies, is trotted out by some for second place. But just now the Michigan delegation is at sixes and sevens and Senator Ferris has gone home, apparently in wrath because the delegates dropped him as a favorite son too early in the game.

As to the south, strong talk developed during the day that Senator J. T. Robinson of Arkansas, the party leader in the senate, would add great strength to the ticket.

If the convention should pick Albert C. Ritchie of Maryland to head the ticket, a push would probably start to name Mayor William E. Dever of Chicago for Vice President.

DEMOCRAT ASKS BORAH TO PROBE CONVENTION COST

New York, July 4.—[Special.]—Timothy T. Ansberry, an alternate in the Ohio delegation, tonight sent a telegram to Senator Borah, chairman of the senate committee on campaign expenditures, asking for an investigation into money expended in connection with the Democratic convention, as well as in connection with the election of delegates.

Edmund H. Moore, head of the Ohio delegation, said that had he known of it he would have requested Ansberry not to send the communication, as "there is trouble enough in connection with this convention." The telegram read:

"May I suggest that the public interest would be served by an investigation of the moneys expended in connection with this convention and the election of delegates thereto."

DEADLOCK WON'T END TODAY, VIEW OF NORMAN MACK

New York, July 4.—Norman E. Mack, national committeeman from New York, after an informal conference with Democratic leaders, said tonight on leaving the convention hall, just before 11 o'clock, that there did not appear to be any possibility that the convention would end the deadlock this week. He added that balloting would continue tomorrow and adjournment would be taken until Monday.

In the opinion of those who are conversant with the situation the deadlock cannot be broken while the McAdoo and Smith forces hold intact. The former are trying to get more withdrawals of minor candidates tomorrow, believing that such action would cause a stampede to their candidate.

N. Y. DELEGATE IS KNOCKED OUT BY HEAD OF GAVEL

Madison Square Garden, New York, July 4.—Herman Schoernstein of New York, suffered concussion of the brain tonight, when he was struck on the head by Chairman Walsh's gavel as it flew off the handle and bounced into the delegate space in the Democratic national convention.

Schoernstein, taken to the convention hospital after the accident, was unconscious. The head of the chairman's gavel has been flying off the handle at least once a day under the walloping the chairman has been giving the whacking board in tense moments.

MISSING BOY ON FARM.

Police learned yesterday that Philip Denny, 14, 5238 Dakin street, missing since April 17, was on a farm near Genoa City, Wis. Almost a year ago Philip was the center of an investigation into alleged cruelty at the Chicago Parental school.

"PROGRESSIVES" OPEN CONVENTION IN CLEVELAND

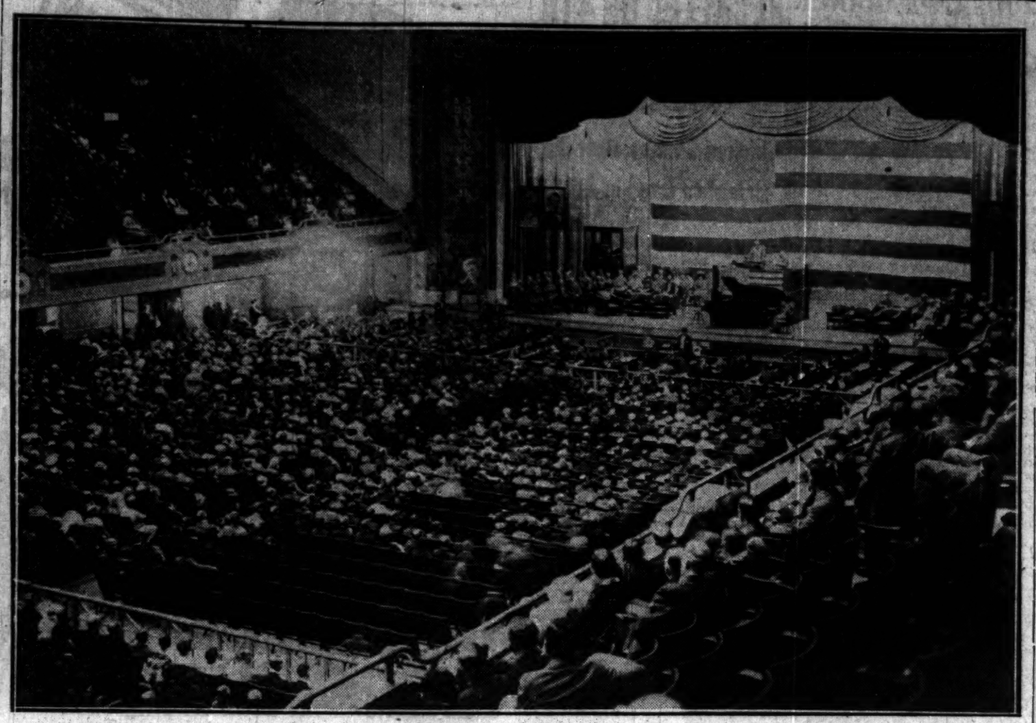

Men and women of varied political beliefs are assembled in Cleveland, O., to launch a third party or place their indorsement on Senator La Follette, who has announced he will run as an independent candidate. This picture was taken shortly after the opening of the convention, held in the same auditorium in which the Republicans met to nominate Coolidge and Dawes. [Pacific and Atlantic Photo.]

LA FOLLETTE TO RUN, CLEVELAND CONVENTION TOLD

Talk of Robins for His Ticket Mate.

(Continued from first page.)

inated a candidate who is the frank defender of the present government in the interests of organized wealth."

The Democrats, he continued, had taken less "openly reactionary ground" through political expediency but stated the Democratic platform does not meet the demands of "the progressive millions in the country."

"To break the combined power of the private monopoly system over the political and economic life of the American people is the one paramount issue of the 1924 campaign," he thundered through his son's voice.

"If the progressives will but unite with a single purpose to meet this issue fearlessly and squarely they may rely with entire confidence upon the support of the plain people who are the victims of the present system and who have the right and the power, through the ballot, to control their own government."

Capital in Vise of Groups.

He described the government at Washington during the last twenty-five years as having fallen into the hands of powerful groups which dictate prices on coal, iron, oil, steel, lumber, sugar, meats and clothing as well as on other manufactured products, transportation and outputs of business enterprises.

These groups have grown so powerful, he said, that reactionary men in public life no longer dare to oppose them. He quoted John Sherman and Woodrow Wilson on their perorations against the trusts and traced the growth of these "powerful interests" through the "notorious regime of Attorney General Palmer" when "monopoly was recognized as beyond the reach of the law, while labor unions, farmers' organization and individual citizens daring to assert their constitutional rights against this tyrannical power were singled out for attack and destruction."

He touched only briefly on the naval oil lease scandals as a continuation of the power of monopoly in the Republican administration.

Old Parties Distrusted.

"The American people," he said, "will not be convinced of the sincerity or of the capacity of the Democratic party to govern by its mere condemnation of Republican corruption. The American people now understand that so long as they permit their government to remain in the hands of the monopoly power they will be helpless to control their destinies, either in peace or war."

He spoke of the movement among the people of France, Germany and Great Britain to gain control of the government, declaring that had these three nations "been under liberal governments in 1914 there would have been no world war."

"It is idle," he continued, "to hope to control the expenditures for our military establishment or to rely upon the making of treaties for disarmament or to take any action for the preservation of peace and good will among nations under an American President and congress elected and controlled by an organized monopoly power which knows no law but might and greed and enjoys its greatest profits in time of war."

The Case of the Farmer.

He asserted the hypocrisy of the old parties was shown by a comparison of their platform declarations with the actual records of their representatives in the session of congress just closed.

"Professing deep concern for the farmer," he said, "reactionary Republicans and Democrats failed to produce a single constructive measure for the relief of agriculture, rejected the only bills introduced for this purpose and by their combined votes against the votes of the progressives forced congress to adjourn for the party conventions, defeating a resolution providing that congress should return after a month's recess to give immediate consideration to farm relief legislation.

"The present condition of agriculture is the natural result of Democratic and Republican policy which denied the farmer the equality to which he is fairly entitled. The progressives have demanded repeal of the Esch-Cummins transportation act, reduction of freight rates to substantially their pre-war levels, reformation of the federal reserve board and the removal of artificial burdens which have been placed upon the farmer by administrations serving monopoly to the ruin of agriculture."

Co-Operative Market and Credit.

His message brought continued applause by his statement that the farmer does not ask for special privileges but makes "common cause with the wage earner who is likewise at the mercy of monopoly."

He advocated development of the co-operative principle both in marketing and credit, stating the people "must insist that the government be their ally rather than, as at present, the active agent of the enemy."

Returning to his candidacy, he explained he was under no illusions as to the magnitude of the task before him.

"We start this campaign," he said, "with the tremendous advantage of an old American tradition, deeply fixed in the hearts of the people, derived from the declaration of independence, that the great masses of men and women are entitled to an equal chance and that they possess the right to demand equality at the hands of the government under which they live."

Can't Suppress the Red.

Up until the time the La Follette message was read the leaders of the convention had been put to it to take up time with oratory and songs. Although every effort had been made to escape anything that savored of a communist tinge, radicalism filtered in. A large red flag was displayed from the balcony.

Outside where communists—barred from the meeting—gathered to listen to the loud speakers, radical papers and pamphlets were being distributed.

Gen. Coxey, who led an army of unemployed to Washington during the Cleveland administration, is here.

Talk of Robins for V. P.

The question of a running mate is stumping the convention so far. Delegates don't know whether La Follette, having picked his own platform, will insist on picking a vice presidential candidate or not. Warren S. Stone, grand chief of the Brotherhood of Locomotive Engineers, has refused to run. Others approached also have turned the offer down.

Tonight the Illinois group are talking of putting up the name of Raymond Robins. Leaders here, however, confidently expect a message from the Wisconsin senator tomorrow clarifying the vice presidential situation. Delegates are at a loss to understand how they can nominate a vice presidential candidate when they cannot nominate the head of the ticket.

Reds Try to Grab Prize.

An attempt by the socialists, farmer-labor group and other radical factions to wrest control of the convention from the conservative A. F. of L. groups tomorrow and form a third party to back La Follette whether he wants it or not is under way tonight and a lively battle is expected.

The farmer-labor group and the Wisconsin and Illinois groups of radicals are caucusing tonight. If the radical elements fail in this attempt a movement will be started by them to organize a third party immediately after the November elections and thus get the jump on the other groups that might be considering a similar move.

This would be in line with Senator La Follette's statements that "parties are born after and not before presidential campaigns."

Keynote Pleadings.

William H. Johnston, the chairman, in his "keynote" address today denounced both the Republican and Democratic parties, touched on the economic freedom of the workers and the Daugherty railroad strike injunctions of 1922, but proclaimed the communists as "destroyers on pay rolls of detective agencies."

"In the Republican convention in Cleveland recently the chill hand of dissolution descended upon that party," Mr. Johnston said. "In New York the fever of class, religious, and sectional hatreds burned in its veins. The old parties are going back to second childhood.

"Today the people of the United States are engaged in a contest to achieve for themselves and their children. They demand freedom from the oppression of monarchs of commerce and finance who dissipate the prices for products of farms and wages of toilers. This is a power greater than the one enjoyed by King George III."

WIFE SHOOTS COLORED MAN.

When James Jackson, colored, 40 years old, 10959 Vincennes road, quarreled with his wife, Mary, she armed herself with a revolver and fired two shots at him. One of the bullets wounded him in the left leg.

Senator Robert M. La Follette of Wisconsin is seen giving the instructions to his son, Robert Jr., which the latter carried out yesterday. In accord with his father's wishes he announced at Cleveland that the senator would make the race for President only as an independent candidate on the platform indorsed by the La Follette Republicans at the primaries in Wisconsin. [Pacific and Atlantic Photo.]

BIG GRIST OF PLANKS SUBMITTED AT THE CLEVELAND MEETING

Cleveland, O., July 4.—At a meeting of the resolution committee arguments were heard on the following proposed planks:

Recognition of the Irish republic, Philippine independence, wages of posutilities, control of natural resources, federal courts, law enforcement, voting in the District of Columbia, departments of industry and commerce in the administration, abolishing war pay.

The sub-committee of the resolutions committee laid aside a large number of planks that were included in the minority platform that Senator La Follette submitted to the Republican convention and also the platform adopted at St. Louis, at the conference of the conference for progressive political action. These two platforms were taken as a basis upon which the committee started to work and the public hearings were on the planks not included in these two platforms.

NEW LABOR PARTY PLANNING COOK COUNTY TICKET

To Meet July 20 for Purpose.

The new Labor party of Illinois, born at Peoria May 18 when a state ticket was nominated, plans to launch a Cook county slate July 20 according to an announcement by Duncan McDonald, secretary of the organization.

All labor organizations in the county are invited to send delegates, said Mr. McDonald, who has advanced from the position of being a candidate for governor of Illinois to that of aspirant to presidential honors.

Nominated for President.

Mr. McDonald was nominated for governor by the new Labor party at Peoria. A month later he became the nominee of the Communist—controlled Farmer-Labor convention at St. Paul to which La Follette turned the cold shoulder.

Mr. McDonald stayed away from the "conference for progressive political action" that opened yesterday at Cleveland.

Mr. McDonald launched his presidential campaign Wednesday night at Wicker Park hall, 2040 West North avenue, where communist doctrines were acclaimed with wild applause and mention of Coolidge, Dawes, Democrats, Wall street, the press, etc., brought a generous "boo" from the audience.

For Public Ownership.

The county conference, it is announced, will be based on the new labor party's platform, which includes these planks:

Elimination of private banking and control of credit by the government.

Insurance for all industrial and rural workers and compensation during unemployment at regular union wages, same to be provided by taxing the rich.

Complete abolition of injunction in labor disputes.

Equal wages for everybody regardless of race, color, creed, nationality or sex.

A five year moratorium for farmers.

Abolition of grain futures trading.

Elimination of landlordism and tenantry and securing of the land to the users.

A separate "unemployment" resolution calls for unemployment insurance supported wholly by employers and administered solely by union organizations; equal division of work through shorter working days and weeks; no eviction for nonpayment of rent.

BENNETT FINDS SPIRIT OF '76 AT TAMMANY HALL

Fourth Celebration Brings Out 2,000 Faithful.

BY JAMES O'DONNELL BENNETT.

TRIBUNE Convention Bureau, New York, July 4.—[Special.]—Well, neighbors, I crawled out of bed at 9 o'clock this morning, pretty near dead, and rode blocks south to what many a firm jawed gentleman in this town calls "the seat of the faith," and there I heard the Declaration of Independence read—and listened to—as if it were just hot off the press.

I heard it read and listened to by members of an organization who truly believe—and they have some right so to believe—that the founders of their organization helped invent the Fourth of July and helped shape the Declaration of Independence. Don't make any mistake about that. If you did make any such mistake among those firm jawed fellows you might get a biff in the nose. It has happened.

After that preamble you'll never guess whither it was that I went.

Down at Tammany Hall.

It was Tammany hall, down on 14th street, near Third avenue—the historic Tammany hall, where the Democratic national convention of 1868 was held. It nominated as its presidential candidate Gov. Horatio Seymour of New York on the twenty-second ballot. He was chairman of that convention and had told it to its face several times that he could not accept the nomination, but the convention gave it to him and went its way, leaving him with the nomination in his lap. Gen. Grant was elected.

So I wanted to see the historic old hall.

My eyes are burning from lack of sleep and my interiors don't feel right and I'm jumpy as a cat. That's what ten days of looking on at emotional rioting by Democrats does to you. Thrill upon thrill—and chee, it leaves you limp as a mop. But it's worth it. You get to know your country way down to the heart strings, the loves and the hates and the follies and the fortitude of it. Then you sit down to read Lord Bryce's "American Commonwealth" and "Modern Democracy" with new eyes.

The Shave to the Blue.

Well, I got to Tammany hall at ten and said to a man at the foot of the stairs who was shaved right down to the blue pigment, "Any seats left, please?"

"Surely, brother," says he and gives me a hand in the small of the back that sent me up three of the steps without any effort on my part.

He was a friendly guy—beamed all over when he called me, "Brother."

Other slick shaven, beaming men on the stairs, who said "Howdy, brother!" and "what's the good word, brother!" bounced me into a big theater-like ballroom that was fairly busting with bunting.

And there were marble tablets on the walls, and portraits and massive chandeliers and inside the windows, those old fashioned folding blinds painted white.

That room is what they call the ballroom of that year of Tammany hall and just now the brothers have it decorated to look pretty much as it did at the time of that Horatio Seymour convention of six and fifty years ago—even to replicas of the state standards of blue silk under which the Seymour delegates sat.

It—like the current doings in Madison Square Garden—was also a July Four convention.

A Melting Pot.

Well, sitting close and friendly in the ballroom this morning were about 2,000 of us—brothers and sisters and an occasional baby that cried in kind a routine way and the obviously prosperous and the really raggedly poor—but only some three or four of those did I see—and colored people and keen looking Jews and contented Italians—as they always are at a fête—and Germans and Irish. O, boy, Irish! You bet.

I saw some wonderful faces, deeply chiseled and hale and rosy and crowned with curling shocks of white hair. Truly noble faces, and every time you saw one of them you said to yourself: "Well, if he hadn't set out to be a Tammany chieftain, he would have been a bishop—or at least a monsignor—and have done credit to the title, too."

Or they might have been John MacCullough—that brawny type of classic actor. Great faces with power and saving humor in them!

It was one of those noble looking men—only not crowned with white—who read the Declaration of Independence to us.

'Tis a Fourth of July custom—rite rather that Tammany men have been holding under their own aegis for——

How long, think you?

One hundred and thirty-five years!

Volley of Trumpet Calls.

The young John McCullough, who was the reader on this Fourth of July of nearly a century and a half of Tammany readings, read the trumpet-like words with the voice of a trumpet and I'm not yarning when I tell you that the brothers responded as if the words were veritable trumpet calls. I guess they are. Yes, sir, those brothers hung on those words, bent forward intently to the roll and drum beat of them like children listening to a wonder tale at twilight. They did not just listen to those words—they drank them in with wide cupped ears. It was the majestic harmony of the thing that so enraptured these Celts and Latins, who have an inherent appreciation of melodious language. There wasn't a disturbing sound in the hall when the trumpet blew the notes of—". . . a history of repeated injuries and usurpations . . . establishment of an absolute tyranny over these states . . . a right inestimable to them and formidable to tyrants only . . . dangers of invasions from without and convulsions within."

Arraignment of the King.

Then came the passages of arraignment of the king—the Sinai voice of objurgation . . . "plundered our seas, ravaged our coasts, burnt our towns . . . constrained our fellow citizens taken captive on the high seas . . . repeated petitions answered by repeated injury . . . deaf the voice of justice and of consanguinity."

At this point one of the brothers next to me looked into my face and released the raciest comment on the Declaration of Independence I ever heard. He measured it off—thus:

"*Some*—bawling out!"

Good learned Prof. Moses Coit Tyler of the University of Michigan wrote in his "Literary History of the American Revolution" the noblest tribute to the Declaration that I ever read.

But learned Moses Coit Tyler—because he was a very human loving man—would have loved that untutored man's tribute, too.

Poor king!

He Tried to Be King.

On these shores one sole immortality—the immortality of a recurrent infamy. And yet he meant so well. "George, be a king!" his mother said to him, and he tried.

After the nods and smiles and gusty cheers and snarls of delight with which they rewarded the Declaration the brothers listened to Irish reels and glees and patriotic speeches, speeches, speeches, and processionals of girls in Liberty caps, and then more speeches containing what they called "the doctrine," and they cheered the name of Nathan Hale, and cheered old Mr. Voorhis, who is 96 years old and a grand sachem of Tammany, and so has the right to sit on the platform with his plug hat on, which he did all this morning. And at one point in the exercises he rose and gave the brothers his blessing, still with his plug hat on.

REPORTS HE WAS ROBBED OF $50.

Frank Herscher, 2622 South Trumbull avenue, was robbed of $50 early yesterday by four armed men who forced him to enter their automobile at 25th street and Trumbull avenue. After they had threatened his life they threw him from the car at 21st street and Trumbull avenue.

AL SMITH PLEADS FOR TOLERANCE IN JULY 4TH ADDRESS

New York, July 4.—Tolerance is emphasized in an Independence day message from Gov. Alfred E. Smith today to Tammany Hall.

Gov. Smith was unable to attend the Tammany celebration and sent his message with his regrets.

"The well-springs of our national life," he said, "are in the Declaration of Independence and in the constitution of the United States. The spiritual freedom guaranteed in these documents is more vital to us than the safeguarding of our material possessions.

"Tolerance is a moral right. Whatever threatens freedom of religion of speech, of the press, is a body blow at the United States of America.

"I have such abiding faith in the institutions of our government and the good sense of the American people that I refuse to believe that intolerance can ever gain so much as a foothold in this country. Once it is fairly held up to the sunlight of true American public opinion it withers and is blighted as it should be. Fear and hatred never survive courage and reasons. For tolerance we will always battle willingly, because the foundations of peace and progress are rooted therein."

The reconstruction problems incident to the war, said the governor, require "all the brains and the character to solve them without being distracted by temporary dissensions not representative of the sound heart of the American people."

BRENNAN FAILS IN MOVE TO VOTE ALL ILLINOISANS

15 of Delegation, 1 from Chicago, Hold Out.

BY PARKE BROWN.

TRIBUNE Convention Bureau, New York, July 4.—[Special.]—Suggestions that George E. Brennan be given an almost unrestricted hand in voting the Illinois delegation as he might see fit in an effort to force a presidential nomination were rejected today by fifteen members, fourteen of them downstaters.

The McAdoo folks were the backbone of the opposition. A showdown listed fourteen of them instead of the thirteen reported on the last three score roll calls and one other man, W. E. Lancaster of Quincy, held out for John W. Davis of West Virginia.

Fear for State Ticket.

The agreement to disagree was friendly enough. There were no harsh words. But the argument now being pressed home is that further support of McAdoo can only result in hurting the Democratic state ticket. This contention is that McAdoo cannot be nominated. If that is disputed the next point is that if he were nominated he could not be elected.

It is held by several observers that there will be some effect from this line of talk, but for the present Brennan can swing only 43 of "his" 58 votes and possibly the vote of two McAdoo supporters.

This situation developed at a caucus in the Illinois headquarters at the Hotel Pennsylvania, the first time the state group has met together formally.

Downstaters Obdurate.

The Chicagoans were particularly anxious to see the plan adopted, although several of them made it plain that they would not give the leader carte blanche without any restrictions. The McAdoo group, however, took the position either that they were instructed for McAdoo by their constituents—this point being made by William H. Warder of Marion—or that their obligations forced them to retain complete jurisdiction over their votes at all times.

Vincent Y. Dallman of Springfield, one of the minority, spoke twice, praising Brennan, but contending that his own independence of decision must be maintained throughout the convention and it was upon his proposal that the McAdoo votes and the single Davis man were recorded according to their wishes, while the others agreed to follow Brennan's leadership.

In addition to the nine delegates instructed for him, the McAdoo votes listed were those of Dallman, Warren H. Orr, Carthage; Claude U. Stone, Peoria; James A. Meeks, Danville, and Mrs. Kellogg Fairbank of Chicago.

To put the situation in a different way, Brennan now has 43, and possibly 45, votes that he may swing to Smith when the big drive comes.

RAID REDS' ROOMS IN REICHSTAG; FIND GRENADES

[Chicago Tribune Foreign News Service.]

BERLIN, July 4.—The Berlin police today entered the reichstag and Prussian diet buildings, broke open the committee rooms, lockers, and desks belonging to the communist members and seized one revolver, many hand grenades, numerous percussion caps, and documentary evidence to prove that the communist party is engaged in political murders and was arranging new political murders.

Several months ago the police department raided the Russian soviet government trade mission, obtaining evidence that the bolsheviks were using the buildings they believed extra-territorial for purposes of spreading revolutionary propaganda and for housing spies. The police then determined to obtain documents to prove that the German communist party, a branch of the Moscow Third International, was engaging in murder and high treason in Germany and using the reichstag and landtag as the safest place for their meetings and documents.

The discovery of the munitions, especially the hand grenades, leads the police to believe the communists were prepared to throw grenades against the other parties in the reichstag at such time as a revolution broke out or blow up the other members in case they were driven out.

RON TAXI DRIVER OF $17.

Albert Smith, a taxi chauffeur living at 6604 Normal boulevard, was robbed of $17 yesterday by a passenger who hailed him at 3822 Sheffield avenue.

It's ginger is blended with the tangy flavor of limes

Insist on Getting Hydrox Ginger Ale and taste the difference

HYDROX Ginger Ale

"Eat the Harmony Way"

OPEN
All Harmony Cafeterias
7:00 a.m. to 7:30 p.m.
"There's a Harmony Near You"
THE HARMONY CAFETERIA
214 South State
328 South Wabash
27 West Randolph
21 South Dearborn
58 West Washington
15 South Wabash

O'DONNELL GANG SHOOTS YOUTH WITHOUT CAUSE

Sextet Caught Beating Victim's Friend.

An attack described by the police as "primitive savagery" resulted in the shooting yesterday of Alfred C. Deckman at Garfield boulevard and Laflin street and the administering of a terrific beating to Earl Cooper.

Police have under arrest these six men, charged with the crime:

Walter O'Donnell, 3353 Laflin street, notorious as one of the "O'Donnell brothers" of beer war memory.

Charles Fitzpatrick, 13 West 52d street, a south park policeman.

Walter Mallery, 653 W. 49th street, who has been arrested several times.

George Prim, 3517 Laflin street.

Frank Fisher, 1408 West Garfield boulevard.

Hugh Shanley, 5350 South Halsted street, a paroled ex-convict, who at the time of his conviction boasted he would be out in a year and that his next trial would be for the murder of witnesses who testified against him.

Captured Red Handed.

Sergt. Michael McFadden and his detective bureau squad captured those six almost "red handed." At first they suspected a resumption of the beer feud.

The policemen heard several shots about 3 a. m. and swung into Garfield boulevard from Laflin street in time to prevent the flight of the six in a Cadillac automobile. Directly across the street was a Ford coupe with Deckman slumped over the wheel, shot through the back and through the shoulder. The bullets had passed through the rear of the automobile. Cooper was ringing a neighboring door bell seeking aid.

Fitzpatrick had his revolver in hand. Three shots had been fired from it and the barrel still smoked.

Sergt. McFadden learned that Deckman is 24, a salesman for a sewing machine company, and rooms at 2049 West Monroe street, and that Cooper is married, the father of two children, employed by the Public Utilities company, and lives at 325 South Robey street. Both were inoffensive youths, the police were convinced.

Victims Tell of Attack.

The story of the victims as related by Cooper and corroborated by Deckman is as follows:

"We were at a party at the home of Harry Castle, 6534 Cottage Grove avenue. There were some drinks. We were on our way home in Garfield boulevard, Deckman driving his machine.

"Suddenly a Cadillac automobile forced us to the curb but continued on. Deckman was mad and he put on speed to drive alongside the Cadillac. When we were opposite the other car Deckman called to the men in it asking them what they meant by running us to the curb. Several of the fellows told us to stop and fight and they'd show us. I urged Deckman to get away.

"He passed the other machine and we were both afraid and kept on going. We were in front of the Cadillac when I heard shots. Deckman said 'I'm shot.' I tried to change seats with him, but he couldn't move. I stepped on the brakes and stopped the car.

Knocked Down Twice.

"I got out of the automobile and a big fellow hit me, knocked me down, picked me up, knocked me down again, and was beating me all he could when some one called to him: 'Let's go, we killed the other guy.'

"He said to me, 'If I had time I'd kill you, too.' Then he hit me a few more times and ran to his automobile. I started up a stairway. When I looked around the police were there."

When he was confronted with the prisoners at the detective bureau he was hesitant about identifying any of them. Mallery, from inside his cell, said to Cooper:

"Hurry up and tell the coppers we didn't do it or we'll give it to you again when we get out."

Deny All Blame.

O'Donnell and his companions said they didn't do the shooting or the beating, and didn't know who did.

There was some mystery when it was discovered Deckman was shot with .38 caliber bullets and that Fitzpatrick's gun was a .32 caliber. None of the others had pistols on them.

Acting Chief of Detectives William Schoemaker said the prisoners answered the description of a gang wanted for many holdups in the neighborhood of McKinley park.

HANDS OF DEATH

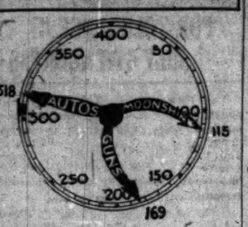

The hands of the clock indicate the number of deaths by autos, guns, and moonshine in Cook county since Jan. 1.

L, TUBE, SURFACE LINE, AND BUS ALL NEEDED: DEVER

Should Be Unified for Good Service.

(Continued from first page.)

them with a reasonable hope that good service may be given to the people and the lines unified and extended, thereby taking the traction question out of our local politics.

Where Change Should Come.

"If the representatives of the city believe that the surface lines are to become obsolescent because of motor bus competition it would be great folly to purchase the lines. Surface lines can only become obsolescent when they are not linked with systems of subways and motor bus transportation.

"It will be necessary in the new system to put the surface lines, in certain localities, to new uses. In the outlying districts, for example, they will be used as feeder lines to the rapid transit trunk lines which will constitution the backbone of the new system. Otherwise the surface lines of any large community certainly would become obsolescent and ultimately obsolete."

Two Sentences to Ponder.

At this point Mayor Dever gave Chicago the two following sentences to ponder upon with special attention:

"When the owners and securities holders of the transportation lines are willing to accept a fair price for their properties, then it will be possible to take immediate steps to bring about this much needed improvement in our transportation service.

"There is no honest answer but that to the when, where, and how questions which every Chicagoan with pride in his city and solicitude for the comfort and happiness of his fellow citizens is always asking, about the next steps toward solution of our transportation difficulties.

"All coming after the decision which I have just indicated is a matter of engineering.

"Let us not befool ourselves. Roughly the surface lines in Chicago today carry 800,000,000 passengers a year. The motor buses and the elevated carry 200,000,000 a year. Hence the folly of saying—which I have never said—that the surface lines can soon be eliminated from congested areas. But it is also true that only in their wide transformation and their thorough unification do they contain a useful and convenient future for us. Also we must always keep in mind the high desirability of the bus as a unit of service."

Then the mayor hurried back to the balloting.

YANKEE WORLD FLYERS ARRIVE AT KARACHI, INDIA

KARACHI, India, July 4.—[By the Associated Press.]—The American army airmen on a round the world flight arrived here today from Umballa.

MacLaren Hops to Japan.

SHANGHAI, China, July 5.—[By the Associated Press.]—Maj. A. Stuart MacLaren, the British aviator, on a world flight, left here at 9:35 this morning for Kagoshima, Japan.

Japs Prepare for Briton.

[Chicago Tribune Foreign News Service.]

TOKIO, July 4.—The British round the world flyer, Maj. Stuart MacLaren, is expected in Kagoshima tomorrow afternoon. Touching only the high spots in Japan, he is expected to jump off Sunday direct for Kasumigaura, close to Tokio, covering ground in two days which it took the American flyers ten days to do. Col. Broome, here awaiting Maj. MacLaren to accompany him to Vancouver, says he is not receiving the attentions showered on the American flyers, but he expects all the necessary help from the authorities.

Fogs are reported in the Aleutians, but the winds are light, making Maj. MacLaren's chances better than the American.

NO DEATHS MAR HOLIDAY JAM OF MOTOR TRAFFIC

Three Die of Injuries of Previous Days.

Though holiday motorists filled the city and county roads with seemingly endless lines of automobiles, yet no deaths from motor accidents and no serious crashes were reported. Three persons did die yesterday of injuries suffered in previous accidents, and the county's 1924 motor death toll was raised to 318.

JULIUS JOHNSON.

Sheriff Peter M. Hoffman, whose motorcycle deputies constantly patrolled the roads, keeping motorists in line, declared their work had been in a measure responsible for the absence of accidents. The sheriff posted traffic officers at all the important crossroads.

Steps in Front of Auto.

Alvin L. Baskin, 54, 516 North Mayfield avenue, was slightly injured while at Sheridan road and Kedzie street, in Evanston, when he stepped in front of an automobile driven by J. B. Milmoe, 5534 Dorchester avenue.

A speeding automobile struck Julius Johnson, 39, 1248 West Washington street, as he was crossing Madison street at Racine avenue. He was taken to the county hospital with a broken arm and collar bone. The driver escaped.

Two men and a boy were the victims who died in hospitals of motor injuries. Edward Gabel, a 10 year old school boy, 1709 Nelson street, who was struck last Thursday by a taxicab, died in the Montrose hospital. Witnesses said he had jumped from the rear end of a bakery wagon directly into the path of the cab, which was driven by Frank Fischer, 4314 North Lawndale avenue.

Victim of Train Dies.

The second of the two men whose truck was hit by a Baltimore and Ohio switch train in Blue Island Thursday died yesterday at the Blue Island hospital. The man was Robert Sanders, 42, 12109 Eggleston avenue. His companion, Alfred Walters, of Blue Island, was killed instantly at the time of the accident, which took place ta the Ashland avenue crossing.

Leander Noard, 68, a colored minister living at 465 East 40th street, pastor of the Corinthian Baptist church, 442 East Pershing road, died at the Provident hospital. He was injured July 1, when he was struck by a car driven by Alexander Murdoch, 517 West 70th street, while attempting to cross Michigan avenue at 30th street.

Canadian Commons Enacts Church Union Measure

Ottawa, Ont., July 4.—The church union bill to unite the Presbyterian, Methodist and Congregational churches pased the house of commons tonight and now goes to the senate for ratification. By giving the bill its third reading the long struggle in the house of commons, which began nearly three months ago, is ended.

Court Orders Ian Keith to Pay $50 a Week Alimony

New York, July 4.—Blanche Yurka, actress, is to receive alimony of $50 a week and counsel fees of $1,000 from her actor husband, Ian Keith, under an order signed yesterday by Supreme Court Justice Platzek. She had asked for $250 a week and $3,000 as counsel fees.

WAGON FRACTURES BOY'S SKULL.

Edward Bor, 4 years old, 2457 Foster avenue, received a skull fracture yesterday when he was run over at Foster and Lincoln avenues by a wagon driven by Hamilton Leland, 1209 North Washtenaw avenue. The boy, it was reported at the Swedish Covenant hospital, may die.

NEW MYSTERY IS SEEN IN BRADLEY DISAPPEARANCE

Cash Is Taken from Private Desk.

The mysterious disappearance, ten days ago, of Harold Bradley, well known real estate broker, was further complicated yesterday with news of the mysterious appearance late Wednesday night at the Bradley realty offices, 717 North Michigan avenue, of a visitor who walked away with $206 from Mr. Bradley's desk drawer.

And only two men, according to Robert Reid, secretary of the firm, had keys to the special set of lower locks on the doors leading to the private office. One was a trusted employé of the firm who was far from the offices that night.

The other was Harold Bradley himself, who is still reported missing.

Certain Bradley Is Far Away.

Mr. Reid yesterday scoffed at any idea that the midnight guest Wednesday may have been Mr. Bradley, returning to transact some business in private in his own office and taking away from his own desk drawer the $206 which belonged to him.

"I am positive Mr. Bradley is not in Chicago," Mr. Reid declared last night. "I don't know where he is, but I am certain he is far from Chicago."

But, to make the story more mystifying, here's what happened Thursday:

Thursday morning, after the discovery the money was missing, the employé who had the key turned it over to Mr. Reid. That night on leaving the office Mr. Reid observed that the special locks which these keys fitted were unlocked. The ordinary lock was the only one closing the doors.

"But Friday morning when I got to the office," Mr. Reid points out, "these special locks were locked by somebody's keys. They were not spring locks."

Doors Found Unlocked.

And the Citizens' Protective association, 1336 North Clark street, hired to watch the real estate offices, produced a third curious incident since the disappearance of the firm's president Thursday, June 26.

Andrew Hosick, head of the watchmen, yesterday declared that D. D. Myterko, 1247 West Erie, the man delegated to guard the building at 717 North Michigan avenue, found the doors unlocked once during the ten days of Mr. Bradley's absence.

"But," Mr. Hosick adds, "we didn't regard that as particularly unusual, for every once in a while Myterko has found the doors unlocked and has communicated with Mr. Bradley, who would come right down. Mr. Bradley always attributed the incident to the carelessness of some employé."

Clews in Several Cities.

While these factors were pointing to the possibility that Mr. Bradley might be hiding in Chicago by day and attending to business by night, various reports, unofficial and vague, traced the missing realtor to several midwestern cities.

Meanwhile Attorneys Maclay Hoyne and John S. Hummer, representing, respectively, Mrs. Mary C. Bradley, mother, and Mrs. Harold Bradley, wife of the real estate broker, declared they had no news as to the possible whereabouts of Mr. Bradley.

DAWES RETURNS; REFUSES TO TALK ABOUT POLITICS

Charles G. Dawes returned to his home in Evanston yesterday after visiting in New York and Washington. The Republican candidate for Vice President remained a private citizen throughout the Fourth. He declined to discuss things political.

While in Washington Gen. Dawes conferred with President Coolidge on campaign plans. The general drew the job of furnishing the dynamite for the campaign on a long speaking tour. He will open his campaign in Lincoln, Neb., on or about Sept. 1, and, if hints dropped here and there are to be believed, there will be plenty of explosion on that occasion.

"I'm glad to get back to Chicago all right," he said yesterday. "This is the coolest town in the world. It's a wonderful summer resort. I'd rather not talk about the campaign."

The general will attend to personal business until he is officially notified of his nomination in the last week of this month.

OTHER HOLIDAYS RECALLED ON 4TH BY LOEB, LEOPOLD

Chicken Dinner Only Variant to Days in Jail.

On the Fourth of July last year "Dicky" Loeb, the boy who confessed he took part in the killing of Bobby Franks, was sailing across the blue waters of Lake Michigan on his yacht. The lake breeze blew across his face and his hair fluttered in the breeze.

Yesterday the boy lolled about the "bullpen" in the county jail, chatted a bit with his companions in crime, and thought deeply of the "glorious Fourth" twelve months ago. Across the tier of cells was his erstwhile college chum, Nathan Leopold Jr.

Hear Holiday Crowds.

Outside the automobiles passed rapidly along the street carrying loads of holiday pleasure seekers bound for the beach, wood, and country club. The occasional explosion of firecrackers tossed into the street by boys and girls came to their ears behind the bars.

Perhaps the only things that recalled the days they left behind were the chicken dinner shoved through the opening in the bars and the books and magazines they read. The white walls of the cells were as foreign to the trim little yacht on which they sailed a year ago as were men with whom they mingled different from the "intelligentia" of the University of Chicago in which they were the leaders.

Father Refused Visit.

Nathan Leopold Sr. paid a visit to the jail in hope of seeing his son, but was refused admittance on account of "no visiting" rules that prevailed during the day. Three alienists went to the jail in the late afternoon and made a short examination of Leopold Jr. When they departed the boy went back to his cell.

When the shadows of evening fell the boys crawled into their bunks and read for a while. When the lights went out they turned their faces to the wall and dropped off to sleep.

RED DIPLOMAT AND PAPAL AID CONFER IN BERLIN

BERLIN, July 4.—[By the Associated Press.]—Maxim Litvinoff, chief of the soviet Russian legations abroad, and Mgr. Eugenio Pacelli, papal nuncio to Berlin, today conferred informally on questions affecting relations between Russia and the Holy See. The conference, which took place in neutral quarters since the papal representative declined to go to the Russian embassy, was said to have had a negative result in so far as cementing better relations was concerned.

HEARS WIFE KILL HERSELF.

Rushing into the house at the sound of a shot yesterday, John Pritchett, 5040 West Ohio street, found his wife, Emma, lying on the bed with a bullet in her head and a revolver still clutched in her fingers. Pritchett said his wife had been ill and despondent.

SHE SAILS FOR THE SOUTH SEAS and moving pictures of the

TREE-CLIMBING FISH

TODAY! 12 NOON!

Wrigley Dock, Michigan Blvd. Bridge.

(Able Seamen Fred Anderson and "Sport" Hermans aloft on the "Big Bill.") —Photos Chicago Herald-Examiner.

Last chance to see this 68-footer before her history-making cruise to the South Seas and around the world boosting *for Chicago as one of the future's greatest seaports* (as "Big Bill" predicts).

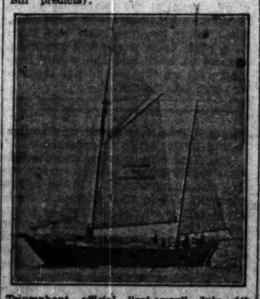

Triumphant official "get-away" July 4th from Great Lakes Naval Station, with 28,000 cheering "Big Bill." Then "till we meet again" thriller at Wrigley Bldg. Dock 12 noon today. COME!

BAND MUSIC (30 pcs.)

Bring your own *Americanism, con'eit* and *Auto work* wearing for the U. S. A.!

NOTE—Take a good look at the UNPAINTED hull while you have a chance. For a boat of this class there was nothing to it for PLANKING and DECKING but

Tide Water Cypress

"The Wood Eternal"

because "TIDEWATER CYPRESS, the WOOD ETERNAL," is "as natural for boats as boats are for water." *IT NEVER ROTS.* (Reason enough.) *NO PAINT,* because *TIDEWATER CYPRESS* needs no preservative. You cut out the *REPAIR BILL* bugaboo

If You Use Real Tidewater Cypress

This applies to all outdoor lumber uses, boxes, pergolas, garages, etc.

Come—Wrigley Dock—12 M. TODAY

Wipe 'Em Out By The Thousands—Loaded Guns 15c

You press the bellows top and insect death belches forth. The cloud is almost invisible. It floats and travels like smoke off a cigar into every corner and crevice. Insects have no lungs. Hofstra closes the skin pores through which they breathe. They suffocate by the roomful; down to the last fly, ant, roach or other loathsome pest.

"Insect Powder"—Plus the Secret Formula Multiplies Hofstra's Power

Many cheap brands are mere powders often of doubtful strength. Our secret formula including the purest insect powder, makes Hofstra far more deadly to insects. Yet Hofstra is NOT a poison—perfectly harmless to humans. Safe to use anywhere, even around foods. Insist upon the genuine; (pronounced Hoffstraw) At Grocers and Druggists.

Refill—

The Hofstra Gun for 6c, 7½c or 10c

15c buys a ready-loaded, metal Hofstra gun. It never clogs; unaffected by moisture. Refill it at a few cents per load from Bulk Hofstra, sold in 30c, 60c and $1.20 packages.

Kills—
—Flies
—Ants
—Roaches
—Fleas
—Mosquitoes
—Bed-bugs
—Potato bugs
—Cabbage worms
—Chicken mites
and many others.

5-23

HOFSTRA

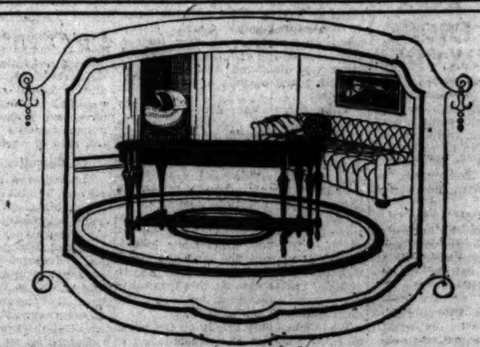

Every Day Is Want Ad Day!

Many people hold to the belief that only a certain day will bring them the desired results. This conception that there is an ideal day for Want Advertising is a fallacy. Every day is productive; the magic is not to be found in the day, but in the Want Ad itself.

Mrs. S. W. Claussen, 5848 Magnolia Ave., knows that this is true. When she wished to sell some of her furniture she did not wait until "Friday, the seventh day of the seventh month"; she ordered this Want Ad for four days, to start immediately:

"MAY" MADE BABY CARRIAGE IN PERF. cond. $25. Oak liv. rm. table and leather upholst. couch, like new, $35. Mah. rocker, $3. Ladies' desk, $7. Oak porch swing, $1.50. 50 ft. garden hose, comp., $2.50. Wat. pow. washer, $10. 5848 Magnolia-av. 1st. Phone Edgewater 4588.

Wednesday, May 28th, was the only time it was needed. When she canceled it she said: "There were over twenty-five answers to this one Ad. Why, I could have held an auction, there were so many people after my goods. I got the advertised price for everything, and two people bid against each other for the washer till one paid me $15.00 for it."

THE WANT AD STORE

CENtral 0100, Adtaker!

Madison and Dearborn

Northern Michigan

Go to this land of myriads of lakes and streams teeming with gamy fish, beautiful resorts with sporty golf courses, tennis courts and water sports galore. Take advantage of our

21-Day Vacation Round Trip Tickets

Through Sleeping Cars leave Chicago at 5:10 P. M. Get Resorts Folder and full information at

Consolidated Ticket Office
151 West Jackson Street Phone: Wabash 4800

Randolph St. Ticket Office
At Michigan Avenue Phone: Wabash 2200

Central Station
Michigan Ave. and Roosevelt Rd. (12th St.)
Phone: Harrison 7620

Suburban Stations
43rd St.; 63rd St. (Hyde Park); 63rd St. (Woodlawn)

21-Day Fares From Chicago to

Mackinac Island	$21.55
Mackinaw City	19.75
Alanson	18.60
Oden	18.40
Harbor Springs	18.40
Bay View	18.05
Petoskey	18.05
Traverse City	15.85

And Many Other Points

All-Season, Round Trip Summer Tourist Tickets also on sale to Northern Michigan Resort Points, including *Les Cheneaux Islands.*

MICHIGAN CENTRAL and PENNSYLVANIA SYSTEM

Low fares to Canada

Canada welcomes United States Tourists. No passports required... Wonderful mountain scenery in the Canadian Pacific Rockies—quaint Old World landscapes in Old French Canada and the Land of Evangeline... Up and coming cities... Get to know Canada—America's nearest and friendliest neighbor. Ask the Canadian Pacific about low fares to

Canadian Pacific Rockies
Pacific Coast Points
Circle Tours, *East*

For full information, phone, write, or call

Thos. J. Wall, General Agent,
71 E. Jackson Blvd., Near Michigan Ave.,
Straus Bldg. Telephone Wabash 1066. Chicago, Ill.

Canadian Pacific
It Spans the World

FRANCE AT O... WITH BRITAI... ALLIED PA...

New Blow at Dawe... Feared in Lond...

BY JOHN STEE...
[Chicago Tribune Foreign News...
[Copyright: 1924: By The Chica...

LONDON, July 4.—Serio... ties have arisen over the... London conference on the... port on July 16 and the act... mer Premier Poincare, who i... dead politically yet, threatens... the conference. The British... who had hoped for agree... through the meeting of the... an immediate putting into fo... Dawes plan, are much worri...

M. Poincare, according t... here, unmasked his guns in t... senate committee on foreig... after Premier Herriot's ret... Chequers, accusing the presi... premier of being complet... winked by Prime Minister M... and being a puppet in the... the British foreign office. N... tion is more fatal in a cou... France, and Premier Herrio... meditately forced to the defe...

M. Poincare declared the B... prepared an extensive memor... the coming conference, in w... decisions were foreshadowed... even consulting the Frenc... ment. Premier Herriot tried... this charge, but was hard p... M. Poincare, and it is said... promises which will bind hi... coming conference.

Herriot Sends Protest...

Premier Herriot, in order t... his position at home, today s... test through the French am... against the text of the propos... tion to Germany, declaring... absolute disagreement with... claiming it is contrary to t... ment made at Chequers. In p... he declares, he cannot agree... thing which would create th... sion in Germany that Fr... abandoned the right to take d... tion immediately on any ne... by Germany. He also refuses... to any curtailment in the p... the reparations commission.

Further complications will b... by the arrival in Germany o... vitation to the conference. ... Minister Stresemann declares ... able to introduce legislation ... to validate the Dawes report u... allies at the conference ir... bind themselves to adopt t... report, including unconditio... ation of the Ruhr.

The conference is in dang... is still hoped here that a... be found to reconcile the ... France nad Germany. Prime... MacDonald is reported to ... with M. Poincare, whom h... for the effort to wreck the ... effort.

Calls French Misle...

Following the publication ... Great Britain's preliminary ... the coming conference, to ... Poincare and the French pr... ception, London officials ins... that the outcry against t... was due to a total miscons... their significance.

Of the four points whi... communicated to the Britis... dors in Paris, Washingt... Brussels, Berlin, and Tokio, ... press took exception, part... the last, which states:

"All future violations b... will be examined by a new ... pendent and outside of the ... commission, inasmuch as th... gations to be assumed by Ge... outside of the treaty of Ver...

"Only the British V...

The British declare it was ... at Chequers that the allies ... informed of the preliminary ... and that a protocol was to ... up. France, the British mai... municated the Chequers dis... the Belgians during Premie... ylait at least as fully as the ... done to Rome and other cap... now famous four points. Fu... London points out that whe... lish views were circulated ... bassies they were intended ... basis on which Great Brit... like the conference to begin ... means would constitute de... sions binding either the alli... Britain itself.

The British declare th... Herriot dissented from th... fecting the body which sho... Germany's defaults under ... scheme, the official French ... that the reparations commi... competent body to examine ... future violations. It is d... Italy's views on this point ... London.

In defense of their posit... fourth point the British s... sailles treaty, which create... rations commission, does ... its functioning for the purp... mended by the Dawes rep...

Flos... P...

Most attracti...

Illinois Central Su...
Train to Flossm...

FRANCE AT ODDS WITH BRITAIN ON ALLIED PARLEY

New Blow at Dawes Plan Feared in London.

BY JOHN STEELE.
[Chicago Tribune Foreign News Service.]
[Copyright: 1924: By The Chicago Tribune.]

LONDON, July 4.—Serious difficulties have arisen over the proposed London conference on the Dawes report on July 16 and the action of former Premier Poincare, who is far from dead politically yet, threatens to wreck the conference. The British diplomats, who had hoped for great success through the meeting of the allies and an immediate putting into force of the Dawes plan, are much worried.

M. Poincare, according to reports here, unmasked his guns in the French senate committee on foreign affairs after Premier Herriot's return from Chequers, accusing the present French premier of being completely hoodwinked by Prime Minister MacDonald and being a puppet in the hands of the British foreign office. No accusation is more fatal in a country like France, and Premier Herriot was immediately forced to the defensive.

M. Poincare declared the British had prepared an extensive memorandum on the coming conference, in which even decisions were foreshadowed without even consulting the French government. Premier Herriot tried to parry this charge, but was hard pressed by M. Poincare, and it is said he made promises which will bind him at the coming conference.

Herriot Sends Protest.

Premier Herriot, in order to regulate his position at home, today sent a protest through the French ambassador against the text of the proposed invitation to Germany, declaring he is in absolute disagreement with it and claiming it is contrary to the agreement made at Chequers. In partciular, he declares, he cannot agree to anything which would create the impression in Germany that France had abandoned the right to take drastic action immediately on any new default by Germany. He also refuses to agree to any curtailment in the powers of the reparations commission.

Further complications will be caused by the arrival in Germany of the invitation to the conference. Foreign Minister Stresemann declares he is unable to introduce legislation required to validate the Dawes report unless the allies at the conference irrevocably bind themselves to adopt the whole report, including unconditional evacuation of the Ruhr.

The conference is in danger, but it is still hoped here that a way may be found to reconcile the views of France nad Germany. Prime Minister MacDonald is reported to be angry with M. Poincare, whom he blames for the effort to wreck the new peace effort.

Calls French Misled.

Following the publication in Paris of Great Britain's preliminary views on the coming conference, to which M. Poincare and the French press took exception, London officials insisted today that the outcry against these views was due to a total misconstruction of their significance.

Of the four points which London communicated to the British ambassadors in Paris, Washington, Rome, Brussels, Berlin, and Tokio, the French press took exception particularly to the last, which states:

"All future violations by Germany will be examined by a new body, independent and outside of the reparations commission, inasmuch as the new obligations to be assumed by Germany are outside of the treaty of Versailles."

"Only the British View."

The British declare it was agreed on at Chequers that the allies should be informed of the preliminary discussions and that a protocol was to be drawn up. France, the British maintain, communicated the Chequers discussions to the Belgians during Premier Herriot's visit at least as fully as the British had done to Rome and other capitals in the now famous four points. Furthermore, London points out that when the British views were circulated to the embassies they were intended only as the basis on which Great Britain would like the conference to begin, but by no means would constitute definite decisions binding either the allies or Great Britain itself.

The British declare that Premier Herriot dissented from the point affecting the body which should adjudge Germany's defaults under the Dawes scheme, the official French view being that the reparations commission is the competent body to examine Germany's future violations. It is denied that Italy's views on this point has reached London.

In defense of their position on the fourth point the British say the Versailles treaty, which created the reparations commission, does not include its functioning for the purposes recommended by the Dawes report, and is therefore not included in the treaty. A body is therefore to be set up with wider powers independent of the reparations commission, but not infringing on its legitimate power.

French Are Pessimistic.

PARIS, July 4.—[By the Associated Press.]—The fact that Great Britain and France are as far apart as ever on the essential features of the reparations question was brought out today by a controversy over the text of the memorandum sent by the British foreign office to its ambassadors with the invitation to the forthcoming allied conference in London.

The high hopes entertained by supporters of Premier Herriot when he returned from Chequers have given way to pessimism since the receipt this afternoon of a message from Prime Minister MacDonald of England which makes it clear that while the suggestions contained in the memorandum are not supposed to represent any agreement between the allies, they do represent the British views.

A majority of observers in parliamentary circles are of the opinion that an agreement with Great Britain cannot be reached unless Mr. MacDonald abandons the idea of handing over to the world court the prerogative of the reparations commission of deciding when Germany shall have defaulted in the execution of the Dawes plan.

Faces Defeat in Parliament.

The official opinion of the program outlined by the British prime minister is that it amounts to nothing less than throwing the entire reparations question into the league of nations through the world court.

Those close to the French premier were outspoken today in the opinion that as much as M. Herriot desires to come to a full accord with Mr. MacDonald he cannot, whatever may be his personal views on the subject, consent to forestalling of the reparations commission on the question of registering Germany's eventual default in executing the Dawes plan, because he would certainly find a majority in parliament against him.

MAY BAR GERMANY

BY JOHN CLAYTON.
[Chicago Tribune Foreign News Service.]
[Copyright: 1924: By The Chicago Tribune.]

VIENNA, Austria, July 2.—Settle your differences with France, arrange military control and guarantee France's safety from attack, and accept the Dawes report, then we will talk about your membership in the league of nations.

This is the gist of advice which will be given Germany when the question of her admission into the league is opened in September. Prime Minister MacDonald's pet scheme for future peace and safety in Europe—the immediate admission of Germany into the league of nations—did not meet with great approval when placed before the council of the league in secret sessions, THE TRIBUNE learns.

THE TRIBUNE learns from the highest source that Mr. MacDonald's desire to have Germany admitted to the league this fall will surely be unfulfilled. While the British members of the council strongly backed the premier's policy, the other members, either from fear of tough problems due to the differences between France and Germany or because of a desire to remain in line with the French policy, opposed the British policy.

Opposed by Little Entente.

The members of the little entente, while expressing their outward opinion that Germany must eventually be admitted, were unanimous in their belief that the "time is not yet ripe," which is only another way of declaring that the league could not hold together if the shock of the France-German quarrel hit it squarely.

Regarding the reparation problem, the league council stands by the Dawes report. On the question of guarantees of French safety the directing hand of the French foreign office is easily seen, for the league leaders hold the opinion that only through a treaty between France and England threatening Germany with a united front in the event of Germany attack can this be satisfactorily assured.

YOU'D THINK THAT ANYBODY WHO HAS BEEN AROUND AS MUCH AS HE WOULD BE USED TO 'EM BY NOW

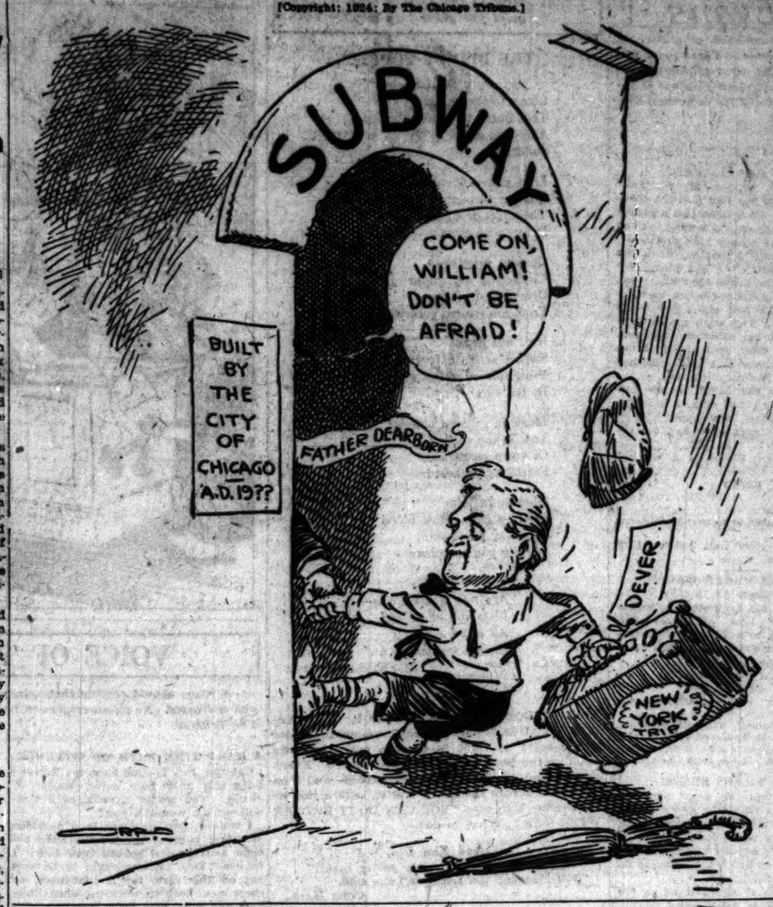

GIRL BLAMES SWEETHEART FOR ARREST IN RAID

Seventeen year old Evelyn Von Antwerp, who came to Chicago to marry her sweetheart and remained here, was turned over to the Juvenile court authorities yesterday. The police arrested her in a raid on a rooming house at 1921 West Monroe street.

Later Capt. Thomas Condon ordered the sweetheart, Albert Wutrich of 2001 Warren avenue, and two other men taken into custody. Evelyn told him that Wutrich, who had lived close to her widowed mother's farm near Edgerton, Wis., came to Chicago two years ago and then sent for her. It was "too late" for them to be married the night she arrived, and Evelyn said that Wutrich kept postponing the ceremony.

"Finally he told me there wasn't any use making a fuss, but he was tired of me," she added. "He had another man for me to meet . . . and after that there were others."

BANDITS FIRE ON FLEEING VICTIM.

After robbing Joseph Navrock, 3536 South Marshfield avenue, of $6 early yesterday, two bandits fired several shots after him as he ran away.

ITALY RAISING CASH FOR FLIGHT TO NORTH POLE

Airmen Expect to Leave July 20.

ROME, July 4.—[By the Associated Press.]—Gen. Pier Ruggero Piccio, head of the Italian air service, Major Mercanti, vice commissioner of aeronautics, and Lieut. Locatelli, the Italian ace, have decided to organize an airplane expedition to the north pole under Lieut. Locatelli's direction. The expedition, a fund for which was publicly opened yesterday by three wearers of gold medals for valor, will leave about July 20, present plans provide.

Heroes to Pilot Planes.

One of the planes will be piloted by Lieut. Locatelli and another by Major Cavalli, thrice decorated for valor during the war. All of the participants in the flight will be Italians.

Lieut. Locatelli suggested the purchase fom Roald Amundsen, the Norwegian explorer who was to have led the polar flight, all of his equipment, but it was learned from Christiania that the Norwegian had not abandoned his plans, but merely had decided to postpone his effort until he had perfected a better organization. It was learned, furthermore, that Amundsen was planning an expedition in company with Russian aviators, thus promising an airplane race to the top of the world.

Papers Offer Help.

Ten leading Italian newspapers have offered to pay 1,000,000 lire [roughly $50,000] for correspondence from Locatelli, an Italian newspaper in New York has offered 2,000,000 lire [$100,000], while the Standard Oil Company has offered to furnish all the gasoline needed. The rest of the funds will be collected by the public subscription opened yesterday.

Wants Wife to Quit Party in Neighbor's Flat; Stabbed

Peter Czup, 37 years old, 3913 South Wood street, was perhaps fatally stabbed by John Dajorek, who lives in the flat above Czup, when in an argument in which Dajorek wanted his wife to leave a party in progress in Czup's flat. Police found Dajorek hiding under the bed with two revolvers.

15,000 TEACHERS HEAR COOLIDGE ON EDUCATION

Says He Wants One in the Cabinet.

Washington, D. C., July 4.—Nearly 15,000 American teachers and educators stood and cheered here today when President Coolidge, in an address, voiced his approval of a pending bill to create a federal department of education presided over by a cabinet member.

The speech closed a seven day convention of the National Education association.

The education plan desired by the teachers, embodied in the Sterling-Reed bill before congress, has his indorsement, the President said, "bearing in mind that this does not mean any interference with the local control and dignity, but is rather an attempt to recognize the importance of educational effort."

"Ignorance a National Menace."

Terming ignorance "the most fruitful source of poverty, vice, and crime," the President pointed out to the teachers that there are in this country 3,000,000 native born illiterates, as well as 14,000,000 foreign born illiterate white persons who must be given an opportunity to read and write the English language, "that they may come into more direct contact with the ideals and standards of our political and social life."

Asserting that "our institutions are constantly and very properly the subject of critical inquiry," the President warned that "unless their origin is understood, unless their value be properly assessed, the citizen falls ready prey to those selfish agitators who would exploit his prejudices to promote their own advantage."

"On this day, of all days," he continued, "it ought to be made clear that America has had its revolution and placed the power of government squarely, securely and entirely in the hands of the people. For all changes which they may desire, for all grievances which they may suffer, the ballot box furnishes a complete method and remedy."

Greater attention to rural schools was urged by the President. Recalling his attendance at an "old one-room country school," he argued that these institutions must give way to the consolidated school, "with a modern building and an adequate teaching force commensurate with the best advantages that are provided for our urban population."

"It is necessary," he added, "that education should be the handmaid of citizenship.

For Training Citizens.

Continuing on the subjects of citizenship and patriotism, he said:

"Everyone ought to realize that the sole source of national wealth is thrift and industry, and that the sole supply of the public treasury is the toil of the people. Of course, patriotism is always to be taught. National defense is a necessity and a virtue, but peace with honor is the normal, natural condition of mankind, and must be made the chief end to be sought in human relationship.

Character is the Keystone.

"Another element must be secured in the training of citizenship, or all else will be in vain. All of our learning and science, our culture and our arts, will be of little avail unless they are supported by high character. Unless there be honor, truth, and justice, unless our material resources are supported by moral and spiritual resources, there is no foundation for progress. A trained intelligence can do much, but there is no substitute for morality, character, and religious convictions. Unless these abide, American citizenship will be found unequal to its task.

"Our country is in the process of development. We have not yet arrived at perfection. A scientific investigation of child life has been begun, but yet remains to be finished. There is a vast amount of ignorance and misunderstanding, of envy, hatred, and jealousy, with their attendant train of vice and crime.

Struggling for Greater Freedom.

"We are not yet free, but we are struggling to become free economically, socially, politically, and spiritually. We have limited our amount of immigration in order that the people who live here, whether of native or foreign origin, might continue to enjoy the economic advantages of our country and there might not be any lowering of the standards of our existence; that America might remain American.

"We have submitted an amendment to the national constitution designed to protect the child life of the nation from the unwarranted imposition of toil, that it might have greater opportunity for enlightenment. All of these movements are in the direction of increased national freedom and an advance toward the realization of the vision of Washington and Lincoln."

Ball Player Steps on Policeman's Toes; Riot Call

A baseball player stepped on the toe of South Park Policeman Joseph Tamone during a game in Washington park yesterday afternoon. The spike cut through the copper's shoe and Tamone protested. Result: Six flivver squads and twenty patrolmen rushed to the park in response to a riot call. They arrived in time to watch the last few innings.

PROFITS
Big, Sure and Quick
Will be made by purchasers of Apartment Sites close to Chicago's
NEW
METROPOLITAN 'L' EXTENSION
$15 A month pays for this wonderful property while its value increases.

Apartments like this going up on this property and all around it. Improvements in and paid for. Ready for building. Full details sent you without obligation. Don't fail to send this coupon if you want to make money, just as thousands of others are doing!

Address GG 348, Tribune
Without obligation, send me full particulars and plat and prices.
NAME .....
ADDRESS .....

SPECIAL
This Week
Three-Layer Brick
NEW YORK fresh STRAWBERRIES and VANILLA ICE CREAM
Purer Because Carbonated 50c Full Quart Brick
HYDROX
Division of National Dairy Products Corp.

Subscribe for The Tribune

Store Open Today 8:30 to 5:30
THE HUB
Henry C. Lytton & Sons
STATE at JACKSON—on the Northeast Corner

Cool, Well Tailored Palm Beach Suits
The Lightest Fabric for Summer Comfort

THE coolness and comfort of a Palm Beach Suit is known to every one. Whether or not the Suit is smart in appearance is entirely dependent on the quality of tailoring. The Hub has very definite standards of workmanship. To meet those requirements at so low a price was indeed a noteworthy accomplishment—made possible by our more efficient policy of "concentrated buying." Come today and see how much comfort and smart appearance you can get here at this feature price.

$15

White Flannel Trousers, $10 and $12.50
Mohair Suits with extra trousers, $27.50
Fine Porous Worsteds, $40 to $60
Tropical Worsteds, $25, $30, $35
Linen Suits, $20 Krinknot Suits, $65
Gabardine Suits, $30 to $50
Blue Serge Suits, with extra White Flannels, $50

See
Flossmoor Park
Today
Most attractive homesites around Chicago
Take
Illinois Central Suburban Train to Flossmoor or Motor South on Western Ave. & Dixie Highway to Property

The FRANK SHOP
COATS—DRESSES—SUITS
14 So. Wabash Ave.
{NOTICE!}
This shop will remain closed all day today.
Starting Monday Morning at 8:30 A. M., Chicago women will take part in the most sensational of sensational Clearance Sales at this shop! Attend as early as possible.

Chicago Daily Tribune.
THE WORLD'S GREATEST NEWSPAPER

FOUNDED JUNE 10, 1847.

ENTERED AS SECOND CLASS MATTER JUNE 8, 1906, AT THE POSTOFFICE AT CHICAGO, ILL., UNDER ACT OF MARCH 3, 1879.

All unsolicited articles, manuscripts, letters and photos sent to The Tribune are sent at the owner's risk, and The Tribune expressly repudiates any liability or responsibility for their safe custody or return.

SATURDAY, JULY 5, 1924.

THE TRIBUNE OFFICES.
CHICAGO—7 SOUTH DEARBORN STREET.
NEW YORK—512 FIFTH AVENUE.
WASHINGTON—40 WYATT BUILDING.
LOS ANGELES—406 HAAS BUILDING.
LONDON—138 FLEET STREET, E. C. 4.
PARIS—1 RUE SCRIBE.
BERLIN—4 UNTER DEN LINDEN.
ROME—HOTEL EXCELSIOR.
PEKING—GRAND HOTEL DES WAGON-LITS.
SHANGHAI—4 AVENUE EDWARD VII.
TOKIO—IMPERIAL HOTEL.
MEXICO CITY—HOTEL PRINCESS.

"Our Country! In her intercourse with foreign nations may she always be in the right; but our country, right or wrong."
Stephen Decatur.

THE TRIBUNE'S PLATFORM FOR CHICAGO

1—Build the Subway Now.
2—Abate the Smoke Evil.
3—Stop Reckless Driving.
4—Elevate Sidewalks Downtown.

SHIFTING POLITICS.

The Democratic convention has broken all national party records for inconclusive balloting. To do so it had to break its own record of fifty-nine ballots in the nomination of Stephen A. Douglas in 1860. Comparisons may be forced and insignificant, but Douglas was the leading candidate in a convention held in the heart of his greatest opposition, Charleston. His opponents seceded there and at the subsequent adjourned convention at Baltimore; and the party was wrecked for the time.

It went to pieces on an issue which quickly broke the nation in two, to be rejoined by war. Now the party has had a contest over religion. It survived it in convention. It may successfully stifle it, but the various rifts which appeared in New York would question the stability of a party which contained them.

The present Cleveland convention of heterogeneous elements has the superficial aspect of being an independent protest against the ideas, program, and control of the Republican party. That is because La Follette, its lodestone, has been carrying the name Republican without title to it. With Morris Hillquit and Victor Berger active in its proceedings it is difficult to trace the pied pipers to a Republican origin. The La Follette delegation in the Republican convention did submit the Wisconsin senator's program as an amendment to the platform, but Victor Berger might as well have submitted a socialistic program.

Hillquit and Berger gave evidence of willingness to merge the national Socialist party in a new organization. They said they were not prepared to accept merely an independent candidate for a particular occasion but they would support a third party which was in the field to remain.

These are the evidences of shifting formations, with the Republican organization standing pat with conservative candidates and the general doctrine that the country is sound, its welfare acknowledged, and its processes of administration competent and equitable.

The adhesion of the north and the south in the Democratic party is becoming an artificially sustained tradition. It is not one of conviction. Some northern Democrats are willing to test the south's adherence with a wet candidate. We would not guess what the result would be, but if the south did not have a moment of political doubt for the first time since reconstruction it would be next to a miracle. Southern states are among the leading producers of steel and cotton prints and other manufactures. A section which changes from the production of raw material, principally from fields, to the production of finished articles and does so with its own water power and its own labor, may change its politics.

There is not much in the social theories or the economic ideas of northern Democrats to appeal to such a section and when the north seriously offers the south a resolution virtually declaring for the enforcement of the fourteenth and fifteenth amendments, along with a wet candidate, there is little except habit to keep the two divisions of the party together.

With the restriction of immigration the American people are in a new period of national existence. An incidental effect will be on politics. These new economic forces coming in at the ports were also political forces and they were given a great deal of weight in the party considerations. That gradually will be eliminated. In the readjustment of national life it would be reasonable to expect a political readjustment.

THE TRIBUNE believes that for this year the Republican party, although eastern controlled, offers in its success the best guaranty for the continuance of the well being which undoubtedly prevails for most of the people.

It is our hope that the success, if it comes, will be followed by a liberalization of the party. We believe that if it is to keep its place this will have to be done. When what passes for liberalism turns towards such absurdities as the La Follette program for referendum on war, such illusions as nationalization of railroads, and such destructiveness as congressional veto on Supreme Court decisions an intelligent liberal is likely to be turned into a hard boiled egg to the general detriment of good national policies.

The frenzied ferment will have to get out of the pot before the nation gets to a political division which will promote good administration and wise legislation by the process of government and opposition.

LET IT GO, JAPAN.

Sensitive Japanese need not be alarmed at the American flag incident in Tokio. We have our cranks and jingoes as well as Japan, and we know an insult to a flag by one of them is not an insult by the country of which he is a citizen. There are no hard feelings in America over the affair. We have had our own concern lest one of our own cranks should attempt reprisal.

But Americans appreciate, nevertheless, the promptness with which the Japanese government repudiated the act and apprehended the guilty one. We hope that he will not be treated too harshly. We wish no martyrs in Japan to irritate her public needlessly against this country.

For the destiny of Japan and America should be friendship. Only a blunder can lead us into war at this time. But blunders sometimes happen. Both governments and both peoples should do their best to avoid them.

A LITTLE BUSINESS ON THE SIDE.

It is difficult to believe, but it is a fact, that one of the leading farm organizations urged both the Republican and Democratic conventions to favor the relief of American coastwise shipping from the payment of Panama canal tolls. How this is going to benefit middle western farmers, who are the great majority of this organization's constituency, we are unable to figure out.

THE TRIBUNE'S able economic commentator, Scrutator, has referred to this strange demand. Free tolls for intercoastal shipping, which has grown rapidly in recent years, is an advantage for the coasts, but it is an advantage at the expense of midwest industry and midwest railways. If the midwest farmer thinks he will profit by injury to his home market and his carriers, he ought to think the proposition over again. The prosperity of midwest industry is of importance to midwest agriculture and is going to grow in importance, and if the farmer wants reduction in freight rates he is not going to help himself toward them by helping coast shipping, which does nothing for the midwest, take traffic away from the western carriers.

The proposal emanating from this group of lobbyists, who have reached a considerable degree of influence as farm representatives, looks like "a little business on the side."

The Republican platform ignores the canal toll proposal. The Democratic platform contains a reference to coastwise trade which, though vague, may deserve attention in the west. It is in the plank attacking the Esch-Cummins act and asserts that "limitation of our coastwise trade is threatened by the administration of the act." Midwest farmers would do well to consider whether they want the coastal shipping and commercial interests to be relieved of paying fairly for the use of the canal, while our carriers have to meet a new competition without permission to cut through rates. They are losing traffic to the intercoastal trade, and with loss of revenue their ability to reduce rates is lessened. The midwest is getting the worst of it, as usual.

JUSTICE AND LIBERATION FOR HAITI.

At a convention of the International Federation of League of Nations Societies, held at Lyons, France, the leader of the Haitian delegation was given an ovation for his appeal for "justice and liberation." The address of the head of the American delegation received applause, the ovation went to the appeal for "justice and liberation."

This preference of a congregation of leaguists is not surprising. Rhetoric about justice and liberation, world peace and altruism goes strong with them, and the more fact that there are more justice and more real liberty under the American control in Haiti than could be without it doesn't impress them.

Justice and liberation for the Haitians get the leaguists' ovation, but the American intervention in Haiti has been one of the most honorable achievements in the history of any strong nation's dealing with a weak. Individuals in the pacification period committed offenses. A great rumpus was raised over them in Haiti and in the United States, but total them all and compare them with the bloody records of Haitian politics. Meanwhile health, cleanliness, order, economy, and honesty in public expenditure, the beginnings of modern administration, engineering, and accounting, have been brought to a people who have had their own brand of justice and liberty for over a century, and in spite of it, or because of it, have left their people in the jungle.

Our task in Haiti has been a thankless one, but the sentimental fallacies of theorists and the selfish greed of the Haitian politicians whose graft has been checked by our control should not be permitted to turn us back. The Haitians, except for a few high minded men and women of education, do not want modernity, and in spite of all we can do with them and for them their progress will be very slow. But they cannot be permitted to go on irresponsibly, involving themselves in obligations they cannot meet and drawing us into complications with other nations from time to time. The Caribbean is a part of our defenses and of our responsibilities, and we must keep some effective control over its conditions.

Meanwhile the incident at Lyons reminds us that Haiti is a member of the league of nations, and if we were also we should be presently debating in that body our right to prevent the Haitians from making themselves a nuisance and a danger to our peace. And in that body, as in the convention of the League of Nations Societies, we can be quite certain that the ovations would go to orations on justice and liberation for the oppressed Haitians, whom an imperialist Uncle Sam is trying patiently and at his own expense to get out of the jungle into the modern day.

We are not enthusiastic over the prospect, but the job of keeping Haiti out of mischief is clearly ours, and we ought to carry it on as well as we can, without paying any heed to the twaddle talked by impracticals, who pay no attention to facts, and to self-seeking politicians, whose devotion to liberty is to liberty for themselves to fill their own pockets.

Editorial of the Day

CANADA'S MERCHANT MARINE.

[Montreal Gazette.]

The report of the Canadian Merchant Marine for 1923 makes dismal reading. Against a gross revenue of $8,992,000 there was an operating expenditure of $10,856,000, leaving a deficit of $1,864,000. That is only part, and not the most gloomy part, of the story. Interest on capital cost and reserve for depreciation amounted to the large sum of $7,504,000, making the annual deficit actually $9,368,006. That is the price paid by the Canadian people in 1923 for the luxury of a national merchant marine, and we submit the game is not worth the candle. Had every ship been tied up during the whole year a saving of $1,864,000 would have been effected. The fleet had cost Canada to the end of 1923 the very large amount of $95,410,000, and the cost is mounting at the rate of $7,500,000 annually. Cumulated deficits now reach $38,000,000. Yet the government and parliament lack courage and firmness to stop the leak.

In his annual report the president refers to the inauguration of a monthly service between Vancouver and the United Kingdom, adding that "it is expected this will provide accommodation for farmers in the western provinces and shippers and exporters on the Pacific coast." On the theory that every little helps, there may be a conceivable advantage in having a government ship call at Vancouver once a month, but the plain truth is that if every one of these vessels were put out of commission the surplus wheat crop of Alberta would flow through the port of Vancouver as freely as now and be transported to Europe at precisely the same rates. What people are prone to forget is that transportation services and public utilities are not always profitable, and that private operation will, in the nature of things, be always more economical.

How to Keep Well. By Dr. W. A. Evans.

Questions pertinent to hygiene, sanitation, and prevention of disease, of matters of general interest, will be answered in this column. Where space will not permit, or the subject is not suitable, letters will be personally answered, subject to proper limitations, and where a stamped, addressed envelope is inclosed. Dr. Evans will not make a diagnosis or prescribe for individual diseases. Requests for such service cannot be answered.

[Copyright: 1924: By Dr. W. A. Evans.]

CARE OF A CHILD.

MRS. P. E. B. writes: 1. Having recently adopted a child of 4 years, would you kindly advise me a diet, the necessary hours of sleep, of air and sunshine to bring the child back to normal health?

2. The child's teeth are nearly all gone from decay.

REPLY.

1. I will give you as many details as there is space for. Let me advise you to get a book on child care. You will need it. Such books are given away by state and local health departments and by the federal government. Excellent books on sale are those by Hess, Holt, Smith, and others.

Diet: Milk, 1 pint to 1½ pints a day. Bread (twenty-four hours old), preferably whole wheat, well cooked cereals, all simple fruits that are not strongly acid. Most any of the cooked vegetables except corn. About 1 ounce of meat a day. One or, at most, two eggs. Simple desserts such as custards, puddings, and fruit sauces.

Since the teeth are so poor the child is especially in need of milk, whole wheat bread, cereals, and peanut butter to supply lime.

Three meals a day is enough, though a very light midafternoon meal consisting of a small glass of milk and a cracker may be allowed. Also it may be permissible to give a little fruit juice in the midafternoon.

Sleep: A 4 year old should sleep eleven hours a day. If two of these are afternoon hours the other nine should be at night. A one hour nap in the afternoon means a ten hour night schedule. The daily sleep should follow the midday meal. It is sometimes best to have a weak child take a short forenoon nap. At this season of the year the child should sleep in the open air in a room the windows of which are well opened.

Children need sunlight. Especially is this true of children whose teeth are bad.

2. Have the teeth cleaned and keep them clean. If the gums are not infected the teeth should be left in as long as possible. If there are gum boils or inflamed gums, or if there is toothache, it is better to pull out the decayed stumps.

REMEDY FOR CONSTIPATION.

N. M. writes: A reliable, pleasant, and effectual remedy for constipation:

One-half pound seeded raisins.
One-half pound figs.
One-half pound dates.
One-half pound prunes.
Two ounces ground senna.
Mix and grind well together.
Take a teaspoonful in the afternoon or evening daily.
More or less, as the case requires.

BABY HAS ECZEMA.

Mrs. C. A. K. writes: My 9 months old baby always has had a slight tendency to eczema. Sometimes just a roughness and sometimes an itching. Upon advice, I stopped orange juice and acids. I nursed her until 7 months, when she preferred the bottle. I had plenty for her, and she was fatter then than now. She weighs 19 pounds—8 when born.

Last week she had six small rough spots on her leg. This week one as large as a quarter on her shoulder. Not red. And her head often gets scaly. I use olive oil on her head and body. She has four teeth and is apparently well.

1. What does she lack? I am now giving her whole boiled milk, a little farina, oatmeal, toast, bread, crackers.

2. I read that eggs were bad for eczema. Are they?

She is strong. Walks in a walker. Will not creep.

REPLY.

1. Nothing.
2. No.

Do not be disturbed by so trivial an amount of eczema.

Let her have some fruit and vegetable juice.

GO ON THE WATER WAGON.

Mrs. L. B. writes:

1. Is it right for a nursing mother to indulge in any kind of intoxicating drinks? She is in a nervous condition. The baby makes quite a fuss while nursing. He is 1 month old.

2. What should mother eat?

REPLY.

1. No. Neither legally, physically, nor morally.

2. Ordinary amounts of ordinary, plain, wholesome foods such as good milk, cereals, meat, bread, vegetabes and fruit. Especially enough, but not too much, milk.

HEART MISSES BEATS.

W. F. T. writes: My heart misses a beat, sometimes regularly every fourth beat, at other times every second beat, and again every other beat.

Will you please explain why this is and if it is dangerous and what I should do to remedy the condition?

I am 62 years of age and weigh 200 pounds and am in fairly good health. Have never had any nervous trouble. Use tobacco moderately.

REPLY.

See if you have any organic heart disease. If not, the irregularity may not be of much importance.

Perhaps all you need do is to eat and smoke, and use coffee more moderately. The word "moderately" stretches like rubber.

EIGHTH MONTH BABIES LIVE.

Mrs. W. M. B. writes: Many of my friends have informed me that a baby born in the eighth month cannot live. Is this correct?

REPLY.

Not so.

FRIEND OF THE PEOPLE

Letters to this department must be signed with names and addresses of the writers.

SHOULD NOT SELL FOR DEBT.

Chicago, June 30.—[To the Legal Friend of the People.]—I rented my garage to a party who has since disappeared, owing me two months' rent and leaving his car in my garage. A third party advises me that the car is not fully paid for, but he does not absolutely know this to be true.

Can I sell the car for charges?

If so, what notice is necessary?

If the car will sell for more than the rental due must I reserve the balance for the missing owner? J. M.

Must I inform myself if there is any balance due a dealer for the car, and can I be held responsible for any balance if I sell the car? D. J. M.

A creditor does not, merely by virtue of being in possession of goods belonging to his debtor, have any technical right to sell without legal proceedings, although the right of set off would give him a qualified immunity if he sold without right.

Where the value of the goods is small compared with the debt and they are not likely to be reclaimed, the safest course is to proceed under the 1921 statute which provides for a lien analogous to the familiar mechanic's lien on real estate. Any person who has expended labor or material on a chattel or furnished storage at the request of its owner shall have a lien for the contract price or reasonable worth of what he has furnished for one year after the furnishing, notwithstanding that possession has been surrendered to the owner. Such lien shall cease at expiration of sixty days from delivery to owner, unless claimant files in recorder's office a lien notice, a form being set forth in the statute. Printed copies of this form can be obtained from stationers. Such lien may be foreclosed by ordinary chancery proceedings or by advertisement and sale, the first step of which is to deliver to the sheriff a certified copy of the claim for lien, indorsed with request for foreclosure. Thereupon the sheriff shall take possession and mail notice. Adverse parties may within ten days deny the lien in which case foreclosure in chancery must be begun within an additional ten days. If no denial, sheriff shall advertise and sell.

TRIBUNE LAW DEPARTMENT.

THOUGHTLESS PEOPLE.

Chicago, June 28.—[To the Friend of the People.]—Our neighbors dump their ashes, tin cans, bottles, in fact, all sorts of rubbish at the side of our home and never have it cleaned up unless we report them. At present this alley is in disgraceful condition. Cannot this be cleaned up and rubbish put in a receptacle instead of all over the place. It certainly does not add to the beauty of the city. P. H. D.

The building at 21st and East 75th streets is a six flat one, from which it is not obligatory upon the city to remove ashes. Notice has been served by the ward superintendent on the owner to provide necessary receptacles for the accommodation of garbage and ashes and to make arrangements for the removal of ashes; also to stop dumping of any kind in the alley.

THOMAS H. BYRNE,
Superintendent of Streets.

FROM THE TRIBUNE'S COLUMNS

60 YEARS AGO TODAY

JULY 5, 1864.

The staff of The Tribune, filled with patriotism, celebrated the eighty-eighth anniversary of the birth of the nation by a holiday, and consequently no paper appeared on the morning of July 5.—Ed.

25 YEARS AGO TODAY

JULY 5, 1899.

LONDON.—Mrs. May Wright Sewall of Indianapolis was elected president of the International Council of Women, which closed its congress with a series of receptions for the delegates.

BERLIN.—The kaiser began his Norwegian cruise. The French school ship Iphigenie will meet him at Bergen, where Commander Manceron will pay his respects and the kaiser will review the French cadets. President Loubet arranged the meeting.

ROCKFORD, Ill.—A boom was launched here for W. J. Calhoun as Republican candidate for governor.

CHICAGO.—Leroy H. Eender won the Chicago Cycling club's fourteen mile Pullman road race in 41:38, despite the rain and mud. William Couden was second, 42:04, and Frank A. Davis third, 40:47 1-5.

CHICAGO.—All the stars survived the elimination contests in the Onwentsia golf championship matches. These included Findlay Douglas, the champion; C. B. Macdonald, Walter Smith, H. M. Harriman, John Reid Jr., and Walter Travis. William Holabird Jr. of the Glen View club defeated William McCawley of Philadelphia, 6 up and 5 to play, by playing remarkable golf.

CHICAGO.—A compilation of casualties in celebrations of the Fourth in the principal cities of the nation reveal three killed and 1,074 injured. In Chicago one was killed and fifty-three injured. The Chicago boy was killed by a toy cannon exploding. Accidents were particularly numerous in Austin and Oak Park. Despite the rain, patriotic exercises were held in many sections of the city outside the fireworks bedlam.

10 YEARS AGO TODAY

JULY 5, 1914.

NEW YORK.—Explosion of a bomb in a six apartment house which was headquarters of I. W. W. agitators killed four persons, injured seven and wrecked half the building. One of the dead is Arthur Caron, I. W. W. chief, who is believed to have caused the explosion.

WASHINGTON.—President Wilson has asked George Fred Williams, ambassador to Montenegro, to resign because of Williams' recent statements concerning affairs in Albania which have aroused the British. It is reported Williams circularized the powers offering his services as a mediator in the Albanian crisis.

PHILADELPHIA.—President Wilson in a Fourth of July address in Independence square declared false patriots are periling the nation and urged the modernization of the Declaration of Independence by applying its principles to the business, the politics and the foreign policies of America.

CHICAGO.—On incomplete returns the number killed in Fourth of July celebrations in the whole country yesterday was nine, as against 406 in 1903. The injured reported yesterday numbered 601. The remarkable decrease is due to the "Sane Fourth Movement" inaugurated by THE TRIBUNE in 1899. One of yesterday's deaths was in Chicago. It was the sanest Fourth in the city's history.

CHICAGO. — A list of more than 1,000 checking accounts in the La Salle Street Trust and Savings bank at the time of its crash was made public and THE TRIBUNE presents them to its readers.

SIOUX CITY, Ia.—Edward Rickenbacher, driving a Duesenberg special, won the 200 mile speedway race in 3:59:02, an average of 78.8 miles an hour. Spencer Wishart was second.

A LINE O' TYPE OR TWO

How to the Line, let the quips fall where they may

THE BED OF POPPIES.

(1918.)

Like a flickering light
That burns to a dull crimson,
And goes out—
Suddenly.

Like many fleet-limbed dancers
Wading through sleepy fields—
Their feet drugged down,
Heavy with scent:

Opulent priestesses
Cloaked in a glamour of silk,
Drinking, drinking
From molten red goblets;

Hot, wet hands
Sliding across a fevered face,
While insane voices gibber
In the ears . . .

Music in evening temples
Low in the valleys
Of warm countries,
Fluttering, unheard.

Glowing bubbles
Blowing from thick blood
Bursting, paper-thin,
In heavy atmosphere—

"Yeh, he got his
At Croix Rouge Farm—
Blew him all to hell.
All right, dice,
Eight's my point . . ."

MACKINLAY KANTOR.

"COOLIDGE AND DAWES, FOR THE NATION'S CAUSE." Those words in gleaming six foot letters stare us right in the eye every time we stroll up the Boul Mich to Tribune Square. Every time we see it we are almost persuaded—and then—we look across the street and in letters just as big another sign says "YOU CAN DO IT BETTER WITH GAS." What to do?

And She Did.

"What are you writing, my pretty maid?"
"I'm Mencken the Line, sir," she said.

COBB HALL.

How Long, O Lord, How Long!

Sir: The party of Jefferson stands—our unstained record of worthy administration—abhorrent saturnalia of corruption—the most beautiful flag on this great, green earth—people cry to us in misery and despair—Shame, Greed, Debauchery enthroned in Washington—only hope God and the Democratic Party—need I say more?

STEVE BRODIE II.

ON ACCOUNT of the heat in New York it is proposed that during August and September the Democratic convention hold only morning sessions.

HOW TO ESCAPE HENRY.

Sir: Are you a Presbyterian, a Methodist, a Baptist, a Christian Scientist, an Atheist? It matters not. Are you a romanticist or a vers "librettist"? It matters not. Are you a follower of the Dean or of W. R. Hearst? It matters not. Are you an intellectual horse and buggy or a New Thoughter—a contrapuntalist or a Wagnerite? All these things matter not, for Henry will get you on some count or other and pummel that sore spot on your midriff until you howl for mercy and Dr. Frank Crane. The only way to escape his caustic aggression is to agree with him entirely—in other words, become a Menckenite. I am one of the humble pupils who sit at his lordly feet, but I have my opinion of those who have proselyted themselves over to him just to escape pummeling.

TOODLEBERRY TODDLES.

"PROGRESSIVES DEMAND LA FOLLETTE RUN."—*Chicago Herald-Examiner.* And the Republicans dare him to.

Stop! You Are Not the Farmer.

R. H. L.: While walking down the road today, up here at Eagle River, met the camel himself, and he said to me, says he, "Don't hit me on my sunburn!"

MIMI.

"MATRIXES you call 'em," sneered Great Heart in a letter to us yesterday. "Those are the Democrat delegates' shirts. I think——" Tut, tut, Great Heart, dear, do not hang your dirty linen on the Line.

Right-O, Right-O!

R. H. L.: I think that if the orchestra at the Chicago theater played "America" when the picture of King George V. of England was shown on the screen, that the theater had better employ a few 100% Americans in their orchestra instead of Britishers.

BARNABY FRITCHIE.

WE CELEBRATED Uncle Sam and Uncle Cal's birthday yesterday by giving 10 cents each to five small Italians, who promptly purchased safe and sane fireworks and shot 'em off. Then we gave 5 cents to each Italian child to wave the flag and shout "Rah, 'rah, 'rah!" That was for George Maximilian Cohan. It was his birthday, too.

And She Lost Her Powder Rag and a Jack Rabbit Kicked Her.

RHL: That little piece of description by Edith the First chimed in exactly with my own thoughts. I, too, have longed to leave the horrid, smoky city. Well do I remember the thrill I experienced the first night I spent under canvas. I crawled into my cot, and, looking up at the stars (we could really see the stars through this tent), fell asleep. In about an hour a cold mist blew out of the nearby marsh. It lasted all night and penetrated four layers of blanket as easily as a radio wave. From that moment the charm of life in the great open spaces has always held me, and as for the smoky city, with its hot baths, clean clothes, comfortable rooms with easy chairs, I—sniff—I—can never—sniff—go back— R. M. W.

JUST BECAUSE religion has been dragged into the convention is no reason why it should hold protracted meetings.

A Laurel Leaf.

As a man of the world, Mel-O'D, you must be miserably deficient. But who could expect one whose mind is fired by a sacred flame at the sight of the beautiful to be concerned about those trivial things that set the busy sons of this terrestrial race agog. You write from the heart, Mel-O'D, for only from the heart springs all permanent eloquence—and your name is written indelibly on my heart's core. By dividing your joy, Mel-O'D, you have doubled it and have shown me the Universe.

MAXIMS OF MONTICELLO.

REPUBLICANS say that the trouble with the Democrats is that they've got no leader, but old Jawn Kelley says they've got too dam many of 'em.

A Parent Really Can't Be Too Careful.

Mother, may I go out to ride?
Yes, but touch no booze.
Be sure you're home by 10 o'clock
With mud upon your shoes.

L. A. S.

IT DOESN'T look as if there was a Democratic party any more. There's just the McAdoocrats and the Smithocrats and the Scatteringites.

R. H. L.

WHEN WORDS FAIL YUH

VOICE OF THE PEOPLE

Writers should confine themselves to 200 or 300 words. Give full names and addresses. No manuscripts can be returned. Address Voice of the People, The Tribune.

A HARD TIME WITH OR WITHOUT.

Chicago, July 1.—God bless the women! Long hair, short hair, paint, powder, or minus. You would have a hard time without us, wouldn't you?

I believe most men are in a delirious condition because the women have become sensible and bobbed their hair. I believe "Doc" Evans ought to be sent out on this case, for if that man, or these men, keep on worrying about long hair and short hair those two girls with the "beautiful hair" won't have no papa.

I am a university graduate, and the average for the four years, two with long hair and two with bobbed, is the same. My brains didn't "slip a cog" when I cut my hair. I am now employed by a large firm and can defy any one to pass criticism on my work, together with that of any long haired employé. And I have my hair shingled, and the roof isn't leaking.

Ask any of the "horses and buggies" whether they relish pushing in hairpins, buying new hairnets; watch them on a warm day, their hair straggling around their faces, and which looks better, I ask you, the cool looking bobbed hair or the woman with a mass of hair around her ears, perspiring and wishing secretly, if not openly, that she didn't have to listen to a lot of razzing about bobbed hair so she could do it too?

Those men who are raving about bobs and shingles probably have bald heads and are jealous to think they haven't any to cut, or maybe they are some of our "asphalt sheiks," who are getting a little competition in the way of bobs, for the way they let their hair grow it almost necessitates a pretty little bow to keep it in place, if not a quart of hair groom.

Please print this, for I am dying to get a crack back at Clifford, Daily Reader, G. A. M., Smiles, Wally, and all those old timers. M. F. K.

WE AMUSED HIM TWICE.

Chicago, July 1.—I was very much amused this morning at the editorial pointing out the smallness of the Democratic platform in mentioning the sins of the present Republican administration in the "oil scandals" which have been aired at Washington.

I presume, of course, that if the present administration were Democratic the Republicans would not mention sins committed by the Democrats; and especially THE TRIBUNE would refrain from mentioning them. It was noticeable how assiduously your paper refrained from criticising Mr. Wilson's two administrations. I am sure that all good Republicans will admit that no Republican platform in the past has ever "viewed with alarm" the shortcomings of a Democratic administration.

The only editorial that I have ever read in your paper which is more amusing than the one referred to was the celebrated editorial, "California, the Boob State."

TALLIAFERRO MILTON.

"THOSE UNPUNISHED CORRUPTORS OF CIVILITY."

Chicago, June 30.—Your editorials, your attitude, are not always worthy of the "World's Greatest Newspaper." Therefore grant me to tell you that "Say It with Pistols" in this morning's issue is the best editorial I ever read in your paper of sociological importance. That is a real, deserved "whip" for all those unpunished corruptors of the civility. Bravo! JOE P.

EXHILARATION IN JOLIET.

Joliet, Ill., June 29.—The better class of people of Joliet and Will county are experiencing exhilaration. The action of Judge Cliffe in imposing jail sentences on prohibition law violators from Joliet recently is certainly worthy of commendation. It is next to impossible to obtain jail sentences for these outlaws in Joliet and Will county. J. L. S.

100 PER CENT MEN ARE NOT BACHELORS.

Oak Park, Ill., July 2.—All I can tell A Bachelor in this morning's paper is: "Speak for yourself, John," not for the men in general. If he were a 100 per cent man he would not be a bachelor. Undoubtedly he is just the type of a fellow who seeks the company of just such girls as he describes. Bet nothing but a "classy" looking dame with lots of fine feathers satisfies him, but to marry one of said dames and pay for the aforesaid feathers, that's different, for maybe that would require that he deprive himself a little. Probably the widow whose late husband has left her comfortably fixed has not yet come along for him. At 50 he will probably be very keen for his schoolmates' grown daughters, and he will die a grouchy old bat, with maybe another bachelor or his landlady holding his hand—but the world will roll on and America become more beautiful every day, only mourning the loss of a non-essential citizen.

These are the sentiments of all the Oak Park and Austin girls — even my "sweetie" concurs in my opinion.

A RED HEADED MAN'S GIRL.

WITH US IN POLICY, AGAINST US IN PRESENTATION.

Chicago, June 27.—I find that it now has become possible for me to agree with THE TRIBUNE'S policies, and yet disagree radically in its presentation of our mutual views. An editorial in today's issue headed "Our Brown Brothers" attracted my attention and disgust for this very reason. I and THE TRIBUNE agree inasmuch as the independence of our brown skinned brothers is concerned. I do not agree with the manner and bold attempt of THE TRIBUNE'S blow at the Democrats in the self-same editorial. THE TRIBUNE tried to kill two birds with one stone, and I firmly believe that this is an impossible achievement.

It is true that the Democratic party opposed our imperialistic transgressions into our neighboring states, It is also true that the humane side of these transgressions, the side which THE TRIBUNE made so much of and which is really the minor side, was made very little of in those days which followed the naval argument with Spain. Our brown brothers became our brothers simply because the administration then in power had reversed American policy of isolation into one of imperialism. We became a world power after that war and following policy. IRVING PFLAUM.

BUT THEY LOOK WELL AT THAT.

Chicago, July 1.—A couple of weeks ago I passed through Kansas City, Mo., and was impressed by the personal appearance of the members of the police department there.

Today our own police officers came out in their summer tan uniforms, and I felt that it is a shame that the inspection officer could not see that their breeches are loose and sloppy at the knees—an item that always counts greatly in a soldier's appearance.

Kansas City has a man at the head of her department who recognizes and requires the nattiness of the regular army, whereas our police head is satisfied with his men dressing like a bunch of recruits. Snap out of it!

AN EX-INSPECTOR GENERAL.

THE 49TH REPLY TO DAILY READER.

Chicago, July 1.—Will Daily Reader, who writes such an interesting and clever article on bobbed hair, please tell us if all baldheaded people are imbeciles? One would imagine so if long hair is an indication of intellect. I can just picture Daily Reader's hair as long regardless of sex, and being so broadminded and free from ego, the girls employed by him, her, or it must be very happy. When I read Daily Reader's article I was somehow reminded of "tinkling brass."

G. E.

FIRST AID

[From London Opinion.]

Burglar: "Here, old man, have a nip o' this; it'll quiet your nerves!"

ONE DIES, FEW HURT ON SANE FOURTH OF JULY

Lake Boats, Parks, and Roads Are Jammed.

Safely and sanely, as more modern generations have been taught to do, Chicago celebrated the 148th anniversary of America's independence yesterday—and got as much fun out of it as she would had twenty or more been killed and injured, as they used to be.

A 19-year-old boy was killed by a Fourth of July pistol. A 16-year-old boy shot himself through the hand. An 8-year-old girl was burned by the explosion of a firecracker. Half a dozen small fires were traceable to the celebration. So far went the record of the old-fashioned kind of Fourth.

The rest of the city enjoyed itself.

Thousands Left Behind.

At the Goodrich docks some 3,000 excursionists put out to sea for Milwaukee and Muskegon, while 2,000 were left behind, unable to find room. Graham & Morton boats transported 4,300 merrymakers to Michigan City, St. Joseph, Benton Harbor and Holland.

Professional estimators guessed the number of persons who spent a large part of their day in the parks at 300,000—and their guess was as good as another's.

Such was the safe and sane method. It was the old that brought death to Charles Kruger, 19, of 2737 North Marmora avenue, at the hands of his chum of many years, August Tamburrino, 20, 2707 North Mansfield avenue. The two boys were planning "a little noise" with a mail order pistol belonging to Tamburrino's father.

The pistol was discharged accidentally, the bullet striking Kruger in the abdomen and causing his death an hour later at the Keystone hospital. Tamburrino was held by the Cragin police.

William Zaleski, 16, 2008 West 19th street, shot himself through the right hand while examining an automatic pistol. He was taken to the county hospital. Mary De Wilde, 8, 2849 Abbott court, was burned when boys threw a firecracker into a bonfire near which she was playing. The explosion showered the child with sparks and set her dress on fire.

Mrs. Hulda Hauff, 23, of 1123 West 63d, was wounded in the left hand when her husband, Gust Kauff, was preparing his revolver for a celebration.

Few Fire Alarms.

A record low number of fire alarms for the 4th of July was turned in, according to W. F. Kennedy, veteran clerk in the fire alarm office. There were no injury cases reported to the Iroquois Memorial hospital at 23 North Market street, where an extra staff of physicians waited in readiness.

Organizations—Clubs, fraternal societies, patriotic associations, business men's leagues—celebrated as follows:

Three thousand members of the Order of Scottish Clans in Kolze's Electric park.

Irving Park Business Men's association in Independence park.

Descendants of John Alden and Priscilla Mullins, picnic in Lincoln park.

Ancient Order of Hibernians, 54th annual observation of July 4. Patrick H. O'Donnell was their principal speaker.

About 1,000 persons attended the picnic and fireworks display of the West Albany Park Improvement association. Charles S. Deneen was the speaker.

Children of Franklin park playgrounds and the neighborhood in Franklin park.

Sham battle in Norwood park, with airplanes overhead.

Athletic programs at Stanford and Dvorak parks.

A general celebration by the American legion at Lake Zurich.

Great Lakes Naval training station, baseball games, yacht races, dancing, athletics, horse show, motion pictures, boxing, drills, airplane stunts.

PRANKS OF BOYS LEAD TO FATAL SHOOTING OF TWO

Exeter, N. H., July 4.—Two men, one of them a policeman, were shot to death here last night while attempting to quell a disturbance caused by boys. Parker McDuffey, an aged man, near whose home the shooting occurred, was arrested, charged with murder. The dead are Patrolman Albert L. Colson and Arthur C. Bentt.

Colson went to McDuffey's home to quiet a number of boys who had assembled there to tease the old man. The officer had taken Bentt along to assist him.

It was reported that McDuffey came out of the house with a pistol when the two men approached and shot them. McDuffey is 70 years old.

10 Drown on the Fourth at N. Y. Beach Resorts

New York, July 4.—[Special.]—Ten persons were drowned today while swimming or boating in the metropolitan district. The holiday and hot weather sent hundreds of thousands to Coney Island, the Rockaways and other shore resorts.

DESERTS WIFE IN HOTEL.

John Polydinski, 29, of Milwaukee, interrupted his Fourth of July trip to Chicago long enough to tell his wife he was tired of her and was going to join the army. He left her three days ago in their hotel room at 4353½ South Halsted street. Yesterday she found he had taken the wrong suitcase, with all her clothing and $135.

All Good BOOKS on whatever subjects can be obtained here—if anywhere
CARSON PIRIE SCOTT & CO

NEW OIL FIELD

[Chicago Tribune Foreign News Service.]

SYDNEY, N. S. W., July 4.—A development company for mandated territory reports that a prospecting party is engaged in boring in the northern part of what was formerly German New Guinea. What is regarded as an oil field of commercial importance is believed to have been found. Mr. Rose, who was formerly employed by the Anglo-Persian company in its operations in Papua, New Guinea, and has had twenty-five years' experience in American oil fields, said he never saw anything in America equal to the possibilities of the area, and he is certain oil will be struck.

AGUINALDO JOINS FORMER FOES IN HONORING JULY 4

Urges 3,000 Veterans to Work with U. S.

MANILA, July 4.—[By the Associated Press.]—More than 3,000 Filipino veterans of the Philippine insurrection joined American veterans of the Spanish-American and other wars today in a celebration of independence day.

The Filipinos, under the leadership of Gen. Emilio Aguinaldo, who was their chieftain in the insurrectionary struggle against American rule, gathered from the neighboring provinces for a distance of 100 miles around Manila. Gen. Aguinaldo, addressing them, urged cooperation with the United States government as the best means of preparing the Philippines for independence.

Maj. Gen. Leonard Wood, governor-general of the Philippines, urged the veterans to work together to accomplish the upbuilding of the Philippines economically, thereby preparing them for self-government.

No Public Celebration in Tokio.

[Chicago Tribune Foreign News Service.]

TOKIO, July 4.—Americans in Tokio are not observing July 4 publicly. In Yokohama there will be no ball games or fireworks as usual. The authorities fear the celebrations might attract undesired attention of Japanese radicals.

Peru Adopts July 4.

LIMA, Peru, July 4.—Today was declared a full national holiday by executive decree in tribute to the American nation.

Gather at Lafayette's Tomb.

PARIS, July 4.—[By Associated Press.]—The customary Independence day ceremony at the tomb of Lafayette in the Picpus cemetery and the unveiling of a memorial tablet at the headquarters of the Franco-American committee, at which Premier Herriot spoke, were the forenoon features of the Fourth of July celebration in Paris. The American flag flew over the public buildings and there was a generous display of the stars and stripes by business houses and on private dwellings.

American Flags Fly in London.

[Chicago Tribune Foreign News Service.]

LONDON, July 4.—With the American flags flying throughout the West End and even peddled in the streets, July 4 was celebrated by the American colony. Huge crowds attended Ambassador Kellogg's reception. The American Society in London gave a dinner.

Chicagoan Speaks in Norway.

[Chicago Tribune Foreign News Service.]

CHRISTIANIA, Norway, July 4.—Alfred O. Erickson of Chicago today made an Independence day oration and laid a wreath from the Chicago singing society on the Lincoln statue.

Remember July 4 in Vienna.

[Chicago Tribune Foreign News Service.]

VIENNA, Austria, July 4. — The fourth was celebrated by American medical students and doctors in Vienna today in oldtime fashion. There were patriotic speeches, baseball and dancing. President Hainisch of Austria welcomed the American students to Austria.

POLICEMEN SAVE 2 AGED MEN FROM DEATH BY FIRE

Policemen Frederick Burns and Walter Peterson turned themselves into fire heroes yesterday when, they rescued two old men from the rear of a burning tire shop at 1206 South Washtenaw avenue. They were Sven Johnson, 68, and John Eckman, 70. Burns and Peterson, who are members of the Maxwell street station flivver squad, were touring their district when the fire broke out. Knowing that the men lived in a rear room of the shop, they broke in. Both men were sleeping, though the flames were already beginning to enter their room. The policemen roused them and carried them to safety as the fire engines came up.

ONE KILLED AT LOUISIANA CROSSING.

Lake Charles, La., July 4.—One man was killed and several others, including a young woman, injured when a Southern Pacific freight train crashed into an automobile on the La Casine crossing at Rice today.

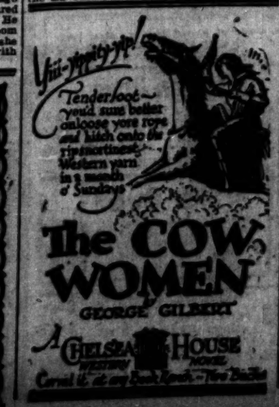

By The Author of TARZAN
The Land That Time Forgot
EDGAR Rice Burroughs has never written a finer work of imagination than this tale of a great rocky island accessible only through a submarine cavern or by aeroplane. The search of the crew of the yacht Toreador for the lost lovers makes an amazing story of love and adventure.
A. C. McCLURG & CO., Publishers

BOOKS

Chicago Woman Pens Stories of Nature's Moods

BY FANNY BUTCHER.

It is not uncommon in music to call a composition a nature piece. Helen Swift has written what exactly corresponds to that kind of music in "Where Green Lane Ends." Nature pieces each of the little moods are which make up the book. They are concerned with the colors and the songs of birds, with the rich warmth of sunshine, with the clear beauty of snow and the sharp vitality of the autumn air. They are moods, but set down so simply and with such obvious sincerity that they have none of the lack of reality which characterizes most moods in writing.

They state the obvious but seldom observed facts about the gentleness and beauty of the natural life which surrounds us. They are without the slightest hint of strain—and that, you must admit, is most unusual in writings about nature. The author accepts the realities and does not try to read into them high moral or spiritual unrealities.

There are two character sketches in this little book which—if that means anything to you—were praised by Edward J. O'Brien in his "Best Short Stories of 1923." One of them was on the roll of honor and the other received honorable mention. They really aren't short stories—or they would be out of tone with the gentle naturefess of the rest of the volume—and they aren't. One story—of a child who made fairy stories for her Irish nurse—does seem just a trifle out of the mood. But the picture of the great silent old guide who couldn't say Mister because he had an impediment in his speech is merely the human flower which grows with its roots beside the less vocal violet or the two legged creature which pecks in the earth with a rake instead of with a bill. Helen Swift is a Chicagoan, and a woman of prominence, though her identity is not as yet revealed. That she is a woman of gentle perceptions and an honest and pleasant pen is of real interest to her readers.

The Boyhood of Edward MacDowell.

There is a large group in Chicago of admirers of Edward MacDowell, all of whom will be glad to know of Abbie Farwell Brown's "The Boyhood of Edward MacDowell," which, although it is written for children, is stimulating and interesting life for adults as well. Mrs. MacDowell went over the book page by page as the author wrote it, so that it has the rich flavor of his work done by loving hands.

Timbuktu Tales.

A new method of giving confidence to mothers and teachers about the authenticity of the tales which she has retold has been chosen by Constance Smedley in her new collection of wonder tales of the world, "Tales of Timbuktu." It is no longer children who ask "Are these stories true?" she says, but teachers, and to assure them she has listed in the back of the book the bibliography with which she worked in writing them. They are strange tales, told in the market place of Timbuktu, tales of Thibet, Kashmir, Cores, and the Congo, and they are all authentic folk tales. Maxwell Armfield has made the amusing illustrations for the attractive volume.

Et Cetera.

A Collector's Scrap-Book is the subtitle of "Et Cetera," a volume brought out by Pascal Covici in a limited edition of 625 numbered copies. It is well subtitled, for that is exactly what the book is. It contains forgotten items from almost all of the authors whom collectors of modern times cherish. George Moore, Stephen Crane, Ernest Dowson, Richard Middleton, Edgar Saltus, Arthur Machen are only a few of them. It is edited by that indefatigable collector, Vincent Starrett.

In the Land of Art.

In 1896, while Spain and the United States were fighting over Cuban independence, Blasco Ibanes found himself hurried out of Spain to save his skin. He was an eloquent partisan of Cuba and he was forced to flee the wrath of the Spanish government. Disguised as a sailor, he fled. He landed in Genoa and for a time he wandered about Italy completely and joyously happy in his discovery of the joys of art there. Three months were passed in absolutely carefree adventure. He wrote "In the Land of Art." It was published in Spain and was the first book to bring him recognition there. It has just been translated and published in America for the first time.

Public Lectures at the University of Chicago.

The public lectures this week at the University of Chicago are: Harris Foundation lectures at 4:30 each day but Saturday. Tuesday at 4:30, Leigh Page of Yale, "The Ether and Relativity" [illustrated], and Winfred Ernest Garrison, "The Fascisti and the Church." Wednesday, at 4:30, Dr. Garrison, "Present Prospects for Restoration of Temporal Sovereignty of the Pope," and Thomas Marc Parrott of Princeton, "Dominant Tendencies in Elizabethan Drama." Thursday at 4:30, Dr. Garrison, "Protestantism in Italy," and Friday at 4:30, "Papini and the Revival of Medievalism."

BEST SELLERS OF THE WEEK

FICTION.

"The Homemaker," by Dorothy Canfield.
"So Big," by Edna Ferber.
"Old New York," by Edith Wharton.
"Andora," by Isabel Sandy.
"Pitiful Wife," by Storm Jameson.
"Pandora Lifts the Lid," by Don Marquis and Christopher Morley.

NONFICTION.

"Ariel," by Andre Maurois.
"Fabulous Forties," by Meade Minigerode.
"People You Know," by Young Boswell.

AT THE PUBLIC LIBRARY.

"Waste," by Robert Herrick.
"So Big," by Edna Ferber.
"Interpreter's House," by Struthers Burt.
"Ariel," by Andre Maurois.
"The Autobiography of An Idea," by Louis Sullivan.
"So You're Going to Paris," by Clara Laughlin.

French Scientist Compiles List of "Haunted Houses"

By Sidney Dark.

Camille Flammarion, the French scientist, has compiled an interesting book, "Haunted Houses," in which he prints a long list of houses made impossible for human habitation by the presence of the ghosts of the departed. The reality of the haunting is vouched for by the fact that it has been regarded by lawyers as a proper excuse for a tenant leaving the house without paying any compensation to the landlord.

The pencil draft of a play by Oscar Wilde called "The Woman Covered with Jewels" is to be sold by auction in London at the end of this month. The play was apparently never written, for no version of it appears to be in existence.

Fifty thousand copies of the biography of the late Ambassador Page have been sold in Great Britain.

W. L. George has finished a new novel called "The Triumph of Gallio," which will be published in the autumn. He is now busy writing a history of feminism throughout the ages.

It has become a fashion for English politicians to write a book and the habit now extends to their families. Mr. Baldwin's son, Oliver, has published a novel this spring, and I hear that Herbert Asquith, one of Mr. Asquith's sons, has finished a book called "Wind's End," which he describes as a story of mystery and movement. There was movement enough in his stepmother's autobiography, but precious little mystery.

Neil Lyons is another writer of short stories of the very first order whose work mainly, I suppose, because it consists almost entirely of Cockney stories, is hardly known outside England. He writes very little, but his latest book, "Love Us All," is quite equal to anything that he has done. Like Dickens, Mr. Lyons is hearty. He finds the world eminently amusing and enjoyable. He knows there are wicked people in it, but he laughs at them as well as at the virtuous. It would be pleasant if Mr. Lyons were numbered among the English authors well-known in America, because he is characteristic and really far more highly gifted than many of our writers who have been crowned with American dollars.

The collection of 220 hitherto unpublished letters from Mrs. Carlyle is one of the most interesting and important of this year's books. Jane Carlyle was a gifted woman with humor and an outstanding critical faculty. If her husband made life hard for her she surely must have found some compensation in the almost venemous references to him in her letters. She describes him as "nervous and a man of sorrows not acquainted with silence" and the best that she can say of him is that he was "the least unlikeable man in the place." She liked and admired Tennyson, Dickens, and Thackeray. But she had many hatreds, and if Carlye was the most unsuitable husband she could have chosen, she was certainly not the best choice that he could have made.

Razzberry.

Sometimes you see a title which is so good that you're sure the story or the article or the book it drapes is going to be as amusing. Not so with "Razzberry," by Edward Anthony. It is a wonderful title, and makes you certain that the book will be a humdinger of fun. Is it? It is not. It is a collection of short stories, not particularly exciting, about the various sports and gadgets which Mr. Anthony contributed to the so-called funny papers and columns.

Copy.

The first book to be published by the Writers' club of Columbia university is will called "Copy." It is to be an annual volume and will represent the work done by the club. It contains short stories, essays, articles, poems, and one act plays produced in the classes in special writing, all of which have been published in reputable magazines or—in the case of the plays—professionally staged.

Not Just a Circulating Library —WOMRATH!
Every year among the thousands of books published there are only a fractional few that you have the time or inclination to read.
Womrath's library and bookshops perform a really conspicuous service in book lending.
First of all is the large number of branches in convenient locations.
Second, the resources of the Womrath organization which give positive assurance of obtaining any new and popular "Book You Want When You Want It."
Courteous, trained librarians are helpful in the selection of new and timely books of class and attractive appearance.
922 Stevens Building
40 McCormick Building
Womrath's library and Bookshops

CONFESSIONS

When I asked Albert Payson Terhune—whom you all know as a writer of the best collie stories that are being written nowadays—what book he would rather have written than any other he answered:

Dear Miss Fanny Butcher: Your question is a companion piece to the immortal query, "How big is a house?" There are no fewer than forty books that I would have sacrificed one of my teeth to have written—even if the sacrifice entailed the loss of eight more teeth than ever I had.

But I think the book I would rather have written—not necessarily the best book, mind you—is Dumas' "The Three Musketeers." I read it first at 14. Then at 15 I read it in French. I am 51. I have reread "The Three Musketeers" either in French or in English on an average of once a year ever since. And every time I get some recurrence of the primal thrill.

Because it is an action novel and within the mental scope of half grown boys, critics overlook the fact that it is one of the foremost character studies in all fiction. D'Artagnan, for example, is played in stage version as a hot-headed swashbuckler. As Dumas paints him he is nothing of the sort. He is the subtlest and wisest and most calculating man in fiction. He never fights except for self-advancement or other policies; never loses his head; never makes an impulsive move. The characters of Athos and Milady are drawn with genius. So are those of Aramis and Porthos and Grimaud. Had the book less hurricane action, it would have become immortal as a collection of incomparable character studies and as a model of style. Its action has blurred these gems to the minds of most of its readers. The public looks on it merely as a story of ceaseless adventure. The public is mistaken.

Albert Payson Terhune

New Bookman Editor.

Stephen Vincent Benet, whom you know both for his poetry—he has consistently won prizes for it—and for his novels, "The Beginning of Wisdom," his first was an excellent story of the younger generation, a more beautifully written and no less youthfully convincing book than "This Side of Paradise"—has been made the new contributing editor to the Bookman. His services will be seen in the August number for the first time. John Farrar remains editor. Mr. Benet will write dramatic criticism and contribute some of the book reviews. He is, by the way, an in-law of Chicago. He married Rosemary Carr.

Stratford Poetry Award.

The first $100 prize for the best poem published by the Stratford Monthly for the last three months has been awarded to Robert Hillyer of Harvard university. There were more than 7,500 poems submitted.

Neither of Those Prize Plays Wins Great Praise Here

There has been much conversation about the Pulitzer prize award for the best drama of the year. "Hell Bent for Heaven" received it, under circumstances which became public almost with the announcement of the award. There was a divergence of opinion among the judges. The majority of them voted for "The Show Off" by George Kelly. William Lyon Phelps held out for "Hell Bent for Heaven," and its author, Hatcher Hughes, received the award.

Both of the plays have been published and it is entirely within our rights to say what we think about them as reading plays. They were judged, of course as acting plays, and it is possible that they both had a flair which is not obvious in the script. Heywood Broun said that "The Show Off" "is the best comedy which has yet been written by an American," and his modest statement is flared on the jacket of the printed version.

If one who was born and bred in the bullrushes of the middle west may be permitted to say so, both of the plays, in reading, are second rate. One of them, "The Show Off," is merely a character sketch put into the drama, which may be all right if that is what one wants of the drama, but which belongs, it seems to me, more in the field of fiction.

It is extremely meretricious to read. When they saw it played the passionately praising New York critics may have had a mental feast which is not purveyed by the printed version.

"Hell Bent for Heaven" seems, to me, to be far the more dramatic of the two plays, though it, too, sort of fizzles at times. It has a vigor of speech which makes it amusing, but the motivation of the spark which sets off the power of the play seems to me to be almost absurd.

A young man, who has been friends with another since boyhood, is not liable, even with the aid of the virulent corn whisky of the mountains, to feel in himself the thrill of an ancient feud just because a youth "hell bent for heaven" plants the idea in his head. The dynamiting of the dam must have, in the performance, the same effect as the explosion in "R. U. R." when the lights go out and the little group realizes that the Robots are victorious—it must be a thrill for the audience.

Anyway, here the two plays are, over which the committee fought valiantly and with much publicity. Judge them for yourselves.

Mister Fish Kelly.

Those of you who are devoted to the kind of story Octavus Roy Cohen and Hugh Wiley write will be happy to know of the existence of "Mister Fish Kelly." It is the record of the wild adventurings of a gentleman of color whose idea of bliss is to go to sleep in the sun with his mouth open and who is the best beloved of Lady Luck, though he doesn't know it, and everyone thinks him a grand high Jonah. From the time that the book opens with his yearnings for marriage with a lady who is coy but desirable, through his bootlegging accidents, and to the time when he gives his own blood that his child may live—though he believes that he will die for it—the story is a riot of humor and sadness and gayety and bad luck flashed one after the other. Robert McNair is a new writer to me, but he's as good as the best of them in this kind of thing. "Mister Fish Kelly" is a novel —not a series of short stories—though the incidents themselves are self-contained. You know the kind of language the Fish Kellys in books always talk. Here's a sample of Mr. McNair's brand. "Haid!" snarled the lawyer (after Fish had said that no such idea would have come into his haid as marryin' the woman he did marry to get her husband's insurance money). "You ain't got no haid! Yo' neck jes' growed up an' haired out."

Camping Out.

If there is anything possible about camping out that isn't covered in "Camping Out: a Manual on Organised Camping," such a tenderfoot, not to say dumb dora, as I am about the business, can't imagine it. It looks to me like not only the last and most impressive possible word on the subject but as if the entire business of camping out had been covered for some time to come, and any one contemplating a book on the subject had better devote his energies to a volume on the tactics of the army worm. The book was done under the auspices of the Playground and Recreation Association of America, and was intended not only for camp directors but for such as you and me.

The Constitution.

The citizenship committee of the American Bar association has printed a little booklet, "The Story of the Constitution," by D. Dumont Smith, which it feels will bring to any citizen of the United States a clearer understanding of the constitution.

PROUD FLESH
by LAWRENCE RISING
"A CLASSIC picture of the eternal San Francisco, past and present. A story of intense drama and passion. No doubt many of our good ladies will be horrified at the amount of "sex" in the book, but they will read and discuss it all the same. So will the rest of the country, unless I am vastly mistaken. There is a thickness, a solidity, a warmth and glow about it, generally absent from the work of the younger American writers. It entertains and absorbs and provokes and spurs the imagination of the reader. And Patrick O'Malley is a character to bring joy to the heart of the proletariat. If there really are O'Malleys in San Francisco, let us have them in society as quickly as possible. Snobbery could never stand up against them." GERTRUDE ATHERTON in the International Book Review.
At all Booksellers—$2.00
PROUD FLESH
BONI & LIVERIGHT GOOD BOOKS 61 WEST 48 STREET NEW YORK N.Y.

"Tube Free" Tire Sale!
A tire and tube for less money than you would pay for the tire alone elsewhere—then why go elsewhere—
FISK, MILLER, GOODRICH MASON CORDS, FIRSTS
Roy's Gold Bond Written Guarantee 12,000 Mil.
Anchor Cords
Fisks—Oversize—Roy's Gold Bond Written Guarantee—
TUBE FREE
30x3½ $7.95
31x4 32x4 33x4 34x4 $12.45
Fabric Tires
TUBE FREE
Roy's Gold Bond Written Guarantee.
30x3 30x3½ $6.45
32x3½ 31x4 $7.95
32x4 33x4 34x4 $8.95
30x3 Miller $8.25
30x3½ Miller $9.45
30x3½ Fisk or Goodrich .. $9.95
32x3½ Ravine $9.95
31x4 Miller $14.95
32x4 Fisk or Goodrich .. $18.65
32x4 Ajax $15.45
33x4 Fisk or Goodrich .. $18.95
34x4 Fisk or Goodrich .. $19.45
32x4½ Mason Heavy Duty . $19.95
33x4½ Mason Heavy Duty . $20.45
34x4½ Fisk or Goodrich .. $24.95
35x4½ Cupples $17.45
36x4½ Henderson $20.95
33x5 Miller, McGraw $21.45
35x5 Henderson $21.95
You will need a good hypress carrier for that trip. $1.20 Rusk Foldaway Luggage Carrier, very special 89c
ROY'S "COP-SPOTTER" REAR VIEW MIRROR FOR ALL CARS; 2½x7-INCH PLATE GLASS 45c
$10 STRONGARD TWIN SPRING GENUINE SPRING STEEL BUMPERS; coil spring on each end absorbs shocks; highly nickel plated; brackets included; require no drilling to attach; front or rear; for Stars and Chevrolet, $8.95; for Fords $3.45
ALEMITE
GENUINE ALEMITE GUN AND HOSE with 10 straight fittings, $4.25; ALEMITE Gun and hose only $3.25
61 Socket Wrench Set; 8 sockets and wrench, at 39c
Pre-Inventory sale of seat covers; high grade Dupont Washable fabric; seats and sides. Chevrolet Sedan, $10.95; Ford Sedan, $5.75; Ford Touring, $4.75; Ford Roadster or Coupe, $3.75.
Pyrex and Clyrex Windshield Spotlight installed while you wait.
ROY'S $10 UNIVERSAL Through-the-Windshield Spotlight $3.35
Roy's Prices on Sun Visors can't be had; genuine pyralin with spun aluminum frame, $5 value, $3.75; $2.50 leatherette sun visor $1.39
We cut your glass at our down-to-nothing prices.
Bring in your empty Bayrite can; complete as Roy will sell you as many as you bring in full .... 18c each
Polarine Oil packed at regulars; 5 gallon cans; No deliveries; 4 to 7 gallons, $2.09; 8 gallons $2.49
ROY of ROCK BOTTOM CAVE
TIRES AND ACCESSORIES
24 QUINCY ST. TWO BIG FLOORS
OPEN

Shur-Flote SWIMMING COLLAR
Air inflated by rubber bladder. Quickly blown up. Goes around neck. Leaves arms and legs free. Sustains 200 lbs. Newest, most practical. Fits coat pocket or handbag. If dealer can't supply write us direct. Price $1.25.
Rawlings Mfg. Co., 2301 Lucas Av., St. Louis.
Advertise in The Tribune

GO TO CHURCH SUNDAY

"Thus saith the Lord, 'Stand ye in the ways, and see, and ask for the old paths, where is the good way, and walk therein, and ye shall find rest for your souls.'"—(Jeremiah, vi., 16.)—The Rev. James M. Gray, D. D., president, the Moody Bible institute, North La Salle street and Chicago avenue.

CHRISTIAN SCIENCE.

CHURCHES OF CHRIST, SCIENTIST.

SUNDAY, JULY 6. Sunday, 10:45 a. m. "GOD." Sunday, 7:45 p. m. Wednesday, 8 p. m.
*FIRST CHURCH—4017 Drexel-blvd. Reading room, 3939 Drexel-blvd.
SECOND CHURCH — Wrightwood and Pine Grove-avs. Reading room, 3632 N. Clark.
THIRD CHURCH—2151 Washington-blvd. Reading room, 2221 W. Madison-st.
*FOURTH CHURCH — Harvard-st. and W. Marquette-rd. Reading room, 6306 Harvard-av.
*FIFTH CHURCH—4840-50 Dorchester-av. Reading room, 1405 E. 47th-st.
SIXTH CHURCH—1125 Prairie-av. Reading room, 11104 Indiana. No Sun. eve. service.
SEVENTH CHURCH—5316 Kenmore-av. Reading room, 1004 Wilson-av.
EIGHTH CHURCH—4350 S. Michigan-av. Reading room, 112 44th-st.
NINTH CHURCH—2150 Woodlawn-av. Reading room, 6248 Kimbark-av.
TENTH CHURCH—5340 Blackstone-av. Reading room, 5500 Blackstone-av.
*ELEVENTH CHURCH—2840 Logan-blvd. Reading room, 2839 Logan-blvd.
TWELFTH CHURCH — Waveland-av. and Rokeby-st. Reading room, 728 Grace-st.
*THIRTEENTH CHURCH—10317 Longwood-dr. Sunday services, 10:30 a. m. and 7:45 p. m. Reading room, 11041 Hale-av.
FOURTEENTH CHURCH—Corner Sunnyside and Paulina Road. Sunday, 10:45 a. m.; Wednesday, 8 p. m. Reading room, 1639 Montrose-av.
*FIFTEENTH CHURCH — 233 N. Central-av Reading room, 5823 W. Lake-st. Austin.
*SIXTEENTH CHURCH—1546 Kenilworth-av. Reading room, 1740 Greenleaf-av.
*NO SUNDAY EVENING SERVICE.

SUBURBAN CHURCHES.

GLENCOE—FIRST CHURCH — Vernon and Hazel-avs. Sunday, 11 a. m.; Wednesday, 8 p. m. Reading room, 327 Park-av.
OAK PARK—FIRST CHURCH—Oak Park-av. and Ontario. Sunday, 10:45 a. m.; Wednesday, 8 p. m. Reading room, 809 Lake-st.
EVANSTON—FIRST CHURCH — Chicago-av and Grove-st. Sunday, 11 a. m. and 8 p. m. Wed. 8 p. m. Read'g rm. 1609 Chicago-av
WILMETTE — FIRST CHURCH—Central-av. and 10th. Sunday, 11 a. m.; Wednesday, 8 p. m. Reading room, 1168 Wilmette-av.
HIGHLAND PARK—FIRST CHURCH — 381 Read-av. Sun. 10:45 a. m.; Wed. 8 p. m. Reading room, 367 Central-av.

The above churches are branches of The Mother Church, The First Church of Christ Scientist, in Boston, Massachusetts.

METHODIST EPISCOPAL.

FIRST METHODIST EPISCOPAL CHURCH.
DR. JOHN THOMPSON, MINISTER.
SERVICES IN
Cohan's Grand Opera House,
119 N. CLARK STREET.
HOUR OF WORSHIP, 10:45 A. M. Rev. Edward C. Schultz, D. D., Presiding.
SUBJECT: "There Are Better Things in Store for Us."

LUTHERAN.

WICKER PARK LUTHERAN
HOYNE AND LE MOYNE-STS.
ALL ROADS LEAD TO WICKER PARK.
SIMON PETER LONG, D. D.
10:30 A. M.:
"THE GREATEST JOY IN CHRIST AND HIS CHURCH."

CONGREGATIONAL.

THE NEW FIRST CONGREGATIONAL CHURCH,
Corner Washington and Ashland-blvds.
REV. GILBERT WILSON, D.D., Pastor.
REV. J. A. JENKINS, Preaching.
10:30 a. m.: "Love and Fine Thinking."
7:45 p. m.: "Stewardship of the Mysteries."

EPISCOPAL.

ST. JAMES' CHURCH,
Huron-st. (between State and N. Mich.-blvd.)
8:00—Holy Communion.
11:00—Morning Prayer and Sermon.
DUNCAN H. BROWNE, S. T. D., Rector.
Choir of 40 men and boys.
Seats—specially invited.
Rev. W. Taylor Willis will preach.

INDEPENDENT.

MOODY BIBLE INSTITUTE,
N. LA SALLE-ST. AND CHICAGO-AV.
SPECIAL SUMMER COURSE
FREE for pastors, day school teachers and Christian workers.
July 1 to 25, Inclusive.
Distinguished special instructors will participate.
REV. J. L. CAMPBELL, D. D., Dean of the Bible Department of Carson and Newman College, will lecture on Mother Criticism and Evolution.
REV. W. GRAHAM SCROGGIE of Edinburgh, Scotland, on "The Spiritual Life."
REGULAR MEMBERS OF THE FACULTY WILL ALSO PARTICIPATE.
Day Sessions 9, 10, 11 a. m. and 2 p. m. Evening Sessions Tuesday and Friday, 6:30, 7:30, and 8:30 p. m.
THE PUBLIC IS CORDIALLY INVITED TO ALL DAY AND EVENING SESSIONS.
Ask for card giving further details.
PHONE DIVERSEY 1570.

THE MOODY CHURCH,
Clark-st. and North-av.
SERVICES 10:30 A. M. AND 7 P. M.
SUNDAY SCHOOL 3 P. M.
PASTOR PHILPOTT
WILL PREACH
Morning: "An Unclean Preacher."
Evening: "Another Man's Wife."
Praise Service in Song
from 7 to 8 p. m. Chorus choir of 200 voices. P. J. BITTINGER, DIRECTOR.

PRESBYTERIAN.

SECOND PRESBYTERIAN CHURCH,
1936 S. Michigan-av.
Dr. Josiah Sibley, Pastor.
SERVICES 11 A. M. AND 7:45 P. M.
Dr. Silas Evans, Preaching.
President Ripon College, Ripon, Wis.

FOURTH PRESBYTERIAN CHURCH,
680 N. MICHIGAN-AV.
John Timothy Stone, Pastor.
Services: 11 a. m. and 8 p. m.
REV. DAVID R. DAVIS, D. D. will preach at all services.

BUENA MEMORIAL PRESBYTERIAN CHURCH,
4301 Sheridan-rd. (near Montrose.)
10 A. M.:
"A PILLAR OF CLOUD."
7:45 P. M.:
"THE ETERNAL VICTORY."
REV. HENRY HEPBURN, D. D., PASTOR.

BAPTIST.

THE STRANGERS' SUMMER HOME
THE GREATER IMMANUEL CHURCH,
2320 S. Michigan-av.
Hours of service: 9:30—11—6:30—7:45.
Morning Subject, "Coming Into the Harbor."
Evening—"Coming Home at Twilight."
Johnston Myers will preach.

CENTRAL ILLINOIS NOT SO HARD HIT BY ARMY WORMS

Friendly Caterpillars Turn Traitor.

BY FRANK RIDGWAY.

Bloomington, Ill., July 4.—[Special.]—Warring army worms in central Illinois have decided to withdraw from the front and go into their barracks for a rest.

Their attack has not been as severe in this section as it has in northern counties covered on this tour.

Northern Illinois farmers had begun to think it was raining worms in their fields. If it was raining army worms it was only local showers.

Only two farmers were found in their fields today between Peoria and Bloomington. The rest had little fear of army worm invasions, and they turned their work horses out for a rest and went to Pekin to help Pekinians celebrate the town's 100th birthday.

Bait for Worms Kills Some Stock.

Added to their army worm troubles, a few farmers have had their poultry and live stock poisoned by bait used in killing the pests. Several cattle were killed by the bait on Harry Nash's farm in Lee county, near Ashton.,

Chickens were killed by the poison scattered in a timothy field on the McChesney farm in Kane county, near West Chicago.

Experts say these are isolated cases and should not discourage farmers in using poison bran bait to kill the worms. If it is scattered thinly over the field there is no danger of cattle getting enough to kill them, they say. Chickens must be kept out of the baited fields, however.

Friendly Caterpillars Turn Traitor.

The caterpillar of the painted lady butterfly, which is called the farmer's friend in the northern counties—where heretofore they have cleaned the nettles out of the fields—have turned traitor on the farmers down here. They have caused serious damage in a field of soy beans on Walter Rothlisberger's farm, near Corvill.

W. P. Flint, state entomologist, says the caterpillars have never been known to attack beans before.

E. Rocke, one of the two farmers who celebrated his Fourth of July in the corn field, said the farmers in his neighborhood had escaped the ravages of the army worm. He lives six miles east of Pekin.

Eat a Corn Crop in a Night.

Laban Hiblit, who lives four miles northeast of Atlanta, in McLean county, had eight acres of corn and a twenty-five acre field of timothy ruined by the worms. They destroyed the corn in one night.

Deloss Funk, near Shirley, six miles southwest of Bloomington, has had some of his crops damaged by the worms. There are a few other cases where the pest has appeared in McLean county.

H. G. Schertz, at Metamora, in Woodford county, had some of his crops damaged and Melnt Mueller, in the same county, some of his.

The worms have been eating up potato vines near Clinton, where the outbreak seems to be worst. Crops have suffered on about thirty farms in Livingston county.

TODAY'S RADIO PROGRAMS

(Saturday, July 5.) (Daylight Saving Time Throughout.)

Experts estimate that the radio convention audience broke all "attendance" records yesterday. It was the first holiday on which the convention was in session since the Democrats began their unprecedented battle. Men were at home from the office and shop and the loud speakers had twice the crowd of other days.

The deadlock remained unbroken last night and W-G-N (formerly WDAP, THE TRIBUNE'S station on the Drake hotel) will be on the air again today with the convention radiocast. The convention adjourned last night until 10:30 this morning. That is 9:30 Chicago time.

Not since radio's beginning has there been a single event which has so attracted the attention of radio fans as has the Democratic meeting.

W-G-N plans to continue the broadcast without interruption until the convention finally adjourns. WEBH's courtesy in remaining off the air while the convention is in session makes this possible.

Should the Democrats complete their work by Saturday night W-G-N will broadcast its regular program features. As special numbers, Olivette Girton, talented whistler, will give three selections and the Indiana Male quartet will sing. A concert of popular songs will be given after midnight.

TENTATIVE PROGRAM.

W-G-N.

THE CHICAGO TRIBUNE BROADCASTING STATION (FORMERLY WDAP). DRAKE HOTEL, CHICAGO.

9:35 a. m. and on the hour and every half hour until 1:25 p. m.—Chicago Board of Trade market reports.
1:40 p. m.—Luncheon concert.
6:00 p. m.—Chicago Board of Trade evening market summary. Baseball scores.
6:30 to 7:30—Winner concert by the Drake concert ensemble under the direction of Henry Selinger and the Blackstone string quintet under the direction of Irving Margraff playing in the dining rooms of the Drake hotel and the Blackstone hotel, respectively.
8:30 p. m.—Olivette Girton, whistler From "Little Blackberries."
"Blue Evening Blues."
"There's Yes, Yes in Your Eyes."
Indiana male quartet—Selections.
10:30 p. m.—Weather forecast and news bulletins. Jack Chapman's orchestra. Popular artists.
12:30 a. m.—Concert of popular songs.

CHICAGO PROGRAMS

11:45 a. m. — KYW [536]. Table talk. "Sunday Night's Supper." Vivette Gorman.
3 to 4—WOJ [448]. Pupils. Knupfer studios.
6:30—WMAQ [448]. La Salle orchestra.
6:30 to 7:30—W-G-N [formerly WDAP] [370]. Drake Concert ensemble; Blackstone String quintet.
6:45 to 7:45—WTAY [283]. Musical program.
7 to 7:30—KYW [536]. Congress hotel orchestra.
7 to 8—WOJ [448]. Marjorie Pollock, Polly Wills, sopranos; Harry Grimes, baritone; Bertha Garland, pianist.
7:30 to 8:30—WEBH [370]. Roney Masonic quartet; Oriole orchestra.
8 to 9—KYW [536]. Clara Krick, C. A. Trusk, sopranos; J. W. Harrison, baritone; James Rotas, violinist.
8—WMAQ [448]. Mrs. Hanston, violinist; Harry Pusey, pianist; Vera Ham, contralto; Mary S. Waller, soprano.
8:30 to 9:30—W-G-N [formerly WDAP] [370]. Musical program.
9 to 9:45—WTAY [283]. Features.

ON W-G-N

Miss Olivette Girton, whistler, will be one of the entertainers heard tonight over W-G-N (formerly WDAP, The Tribune radio station on the Drake hotel) if the Democratic convention radiocast is over.

[Daguerre Photo.]

9 to 10—WMAQ [448]. Chicago theater program.
9:05—KYW [536]. Talk by Vivette Gorman.
9:15—KYW [536]. Youth's Companion stories.
9:30 to 10:30—WEBH [370]. Roney Masonic quartet; Marie Kelly, reader.
10 to 2 a. m.—WOJ [448]. Harmony Singers; Jerry Sullivan, Rainbo orchestra.
10:15 to 1:30 a. m.—KYW [536]. Late concert. Congress hotel studio.
10:30 to 11:30 W-G-N [formerly WDAP] [370]. Musical program.
11:30 to 12:30—WEBH [370]. Landon brothers; Rosemary Hughes, soprano; Cambridge sisters; Oriole orchestra.

OUTSIDE CHICAGO

8—KDKA [326], Pittsburch. Westinghouse band.
8—WSAI [360], Cincinnati. Concert.
8 to 10—WOR [405], Newark. Concert.
8:30 to 10—WHAS [400], Louisville. Talks; drama; musical program.
8:30—KFNF [266], Shenandoah, Ia. Ashton string trio.
8:30—WTAS [286], Elgin. Musical program.
8:30—WGY [380], Schenectady. Dance.
9:30 to 11—WEAF [492], New York. Varied musical program.
8:30—WCAE [462], Pittsburch. Concert.
9:30 to 10—WHO [526], Des Moines. Musical program.
9 to 10:30—WLAG [417], Minneapolis. Band concert.
9—WJZ [455], New York. Two piano ensemble.
9—KSD [546], St. Louis. Missouri theater program.
9:30—WMC [500], Memphis. Concert.
9:30—WFAA [476], Dallas. Concert.
10 to 11—WOC [484], Davenport. Orchestra.
10—WJZ [455], New York. Dance.
10—WOAW [526], Omaha. Program by Trinity Baptist church.
12 to 1 a. m.—WFAA [476], Dallas. Dance.
12 to 1 a. m.—WLAG [417], Minneapolis. Dance orchestra.

PARIS AND TOKIO ABOUT TO SIGN ECONOMIC PACT

New Treaty Will Assure Japan of Food Supply.

BY HENRY WALES.

[Chicago Tribune Foreign News Service.]
(Copyright: 1924: By The Chicago Tribune.)

PARIS, July 4.—As a result of the conversations in Tokio between Gov. Gen. Merlin of Indo-China and the Japanese government, negotiations are progressing so well that an economic treaty between France and Japan is now definitely projected, according to the newspaper Sans Fil. M. Merlin's trip to Tokio assumed importance first when the Japanese gave out hints that his object was the formation of a military alliance, indicating that it was to succeed the old Japanese-British alliance.

The new French Socialist government, however, is opposed to military projects, and M. Merlin's conversations turned to an economic treaty.

Food from Indo-China.

This is of the greatest importance, according to the Japanese, as in case of war the island empire might depend on Indo-China for its food supply, or at any rate obtain enough rice to last for two or three years from Indo-China and Siam.

It is pointed out that Japan depends on China for its food supply, but that China offers an insecure supply, with varying amounts of rice available for export.

Seeks Pope's Aid.

TOKIO, July 4.—[United Press.]—The immigration issue between the United States and Japan will be laid before the leaders of the Catholic church at Rome.

M. Gaimusho, it was announced today, is proceeding to Rome, hoping to have an audience with the pope, at which he will present Japan's side of the question and seek to arouse sentiment against exclusion of Japanese from America.

Traction Strike in Osaka.

[Chicago Tribune Foreign News Service.]

TOKIO, July 4.—Twenty leaders of the Osaka traction strike were arrested today. Office forces manned 100 street cars today to which the strikers offered no opposition.

The workers in the lighting bureau presented an ultimatum today threatening to strike tonight unless the car men's demands were met, leaving the city without light or power.

The head of the bureau announced that he will not budge an inch in meeting the workers' demands. He says the department will resume service immediately, even if forced to appeal to the war department for soldiers.

RUM SHIP OFF DETROIT SEEKS LANE TO CHICAGO

Fleet of Five Loaded at Montreal.

OTTAWA, Ont., July 4.—[Special.]—A special from Windsor, Ont., to the Montreal Star says:

"The most successful and daring rum rupning ship that ever sailed the great lakes is endeavoring to run a gauntlet of United States customs and treasury officials that line the narrow water of the St. Clair and Detroit rivers. The vessel is believed to be one of the fleet of five that recently sailed from Montreal with millions of dollars' worth of Scotch whisky.

Cargo Spirited Away.

"So far four of the fleet have succeeded in keeping their whereabouts a mystery, but a fifth ship was discovered Monday, just as it was completing the unloading of 10,000 cases of whisky, worth $1,000,000, at the mouth of the Little Calumet river, near Indiana Harbor.

"Before officials could arrive the cargo was spirited away by bootleggers and the ship had departed. A good description of the vessel was obtained and efforts are being made to intercept it.

"While officials are reticent, it is believed that the first tip of the departure of the fleet came from Canadian official headquarters, as a result of the recent agreement between this country and the United States. In any event a close watch had been kept along the Detroit river the last week.

Slips Past Patrol.

"The first word received in Chicago was a message from Detroit operatives to Agent Roche of the Chicago special intelligence unit that the ship evidently had slipped by the rum patrol and was headed for the upper lakes.

"Early Monday Roche was informed that red and white signal lights had been twinkling off Indiana Harbor. He dispatched a force of officials by land and notified Capt. A. F. Brown of the South Chicago coast guard station. When officers arrived they found evidences of the hurried unloading of a large cargo, but the cases of whisky and the ship had gone."

GEN. CALLES TO STUDY EUROPEAN SOCIAL STATUS

Mexico City, July 4.—[By Associated Press.]—Gen. Plutarco Elias Calles plans to sail on July 17 to study social questions in France, Germany and England, it is announced by the committee in charge of his campaign for the presidency.

According to the committee, Gen Calles' victory in the elections Sunday is expected by his supporters, who claim that the Floristas, or party of Gen. Angel Flores, will only be able to obtain sixty seats in the chamber of deputies.

LOSES $3,000 TO STRANGERS WITH CUTE LITTLE BOX

It was the same old story that the two philanthropic strangers with the cigar box told, but it was new to Emil Cociffi of 535 North Clark street, and despite his forty years of wisdom he paid $3,000 to hear it. Like all such stories, the climax found brown paper instead of $20,000 in the box—and the strangers flitted on.

It was on Thursday, the much disillusioned Mr. Cociffi told the Chicago avenue police yesterday, that the pair approached him and intimated they had $20,000 which they would give to charity as a sort of Fourth of July celebration. But they needed a manager and "Would Mr. Cociffi consent to serve?" He would. A bond? 'Twas easily arranged. Mr. Cociffi hastened to withdraw $3,000 from his bank.

Then there was a lake trip yesterday morning, just to settle a few details. During the excursion the $3,000 "bond" and the box containing the $20,000 changed hands. Mr. Cociffi then held the box while the strangers were "checking up" on his bond.

Denver Victim of "Q" Wreck Dies in Chicago

John Garvin, Denver high school principal, died in the Presbyterian hospital late Thursday night of injuries suffered in the Chicago, Burlington and Quincy railroad wreck early Monday morning at Buda, Ill. At the time the fast mail hit the rear of the overland limited Mr. Garvin was en route to an education convention in Washington, D. C. He is survived by his wife, two sons, and two daughters. The body will be taken to Denver for burial.

Troops Occupy Property of Mexican Eagle Company

Mexico City, July 4.—[By the Associated Press.]—The properties of the Mexican Eagle Oil company in Tampico, have been occupied by federal forces, say dispatches received here. The military commandant is quoted as declaring that the occupation is not connected with the strike of the company's employés, but the regional federation of labor has sent a message to President Obregon asking an explanation.

BROTHER OF STAR ATHLETE FALLS FROM TREE; DIES

Spurgeon Campbell, son of Mrs. Susie M. Campbell, 5412 Ingleside avenue, and a brother of Thomas Campbell, former well known University of Chicago athlete, was fatally injured on Wednesday at Waukazoo, Mich., when he fell from a tree while attempting to install radio wires. Mr. Campbell, who was 31 years old and unmarried, died before a doctor could arrive.

Mr. Campbell, who had recently devoted all of his time to experiments with the radio, is also survived by a second brother, Rowland Campbell, and by two sisters, Mrs. C. W. Stabenau and Mrs. Benjamin E. Cox.

He was a member of the Delta Kappa Epsilon fraternity and was well known in university circles. Funeral services will be held at the home on Ingleside avenue at 2 p. m. today. Interment will be at Mount Greenwood cemetery.

DEATH NOTICES

IN MEMORIAM.

DVORETSKY—Lewis Dvoretsky. On Sunday, July 6, a monument will be dedicated to the memory of Lewis Dvoretsky at Lebowitz cemetery, Waldheim, 2 p. m.

LENA DVORETSKY AND CHILDREN.

MILLER—Ned Miller. In loving memory of my dearest pal and husband, who passed away a year ago today and will never be forgotten by his chum. HORTENSE.

SIEGEL—Sidney Siegel, died Dec. 23, 1923, in loving memory. The headstone will be dedicated at Oakwoods cemetery, Sunday, July 6, at 2 p. m.

BARBER—Elizabeth Barber, beloved wife of the late Harry C., fond mother of the late Charles M., and Mrs. Ruth Barber Ward. Funeral services July 6, 2:30 p. m. at Daylight church, 47th-st. and St. Lawrence-av. Interment Milwaukee, Monday, July 7. Milwaukee papers please copy.

BENZ—Charles W. Benz, late of 1015 Prairie-av., Park Ridge, suddenly, beloved husband of Carrie M. Benz, fond father of Henry C. Benz, Gertrude Haberer, and Erwin Haberer. Member of Covenant lodge, A. F. & A. M., Corinthian chapter, R. A. M., and Palestine council, R. & S. M. Funeral services by Covenant lodge, A. F. & A. M., Saturday, 3 p. m., from late residence. Interment Rosehill.

BERTRAM—Everett Wade Bertram, July 3, age 37 years, at his home, 7626 South Shore-dr., beloved husband of Verna Bertram, father of Gregg S., dear son of Mrs. Jennie Bertram. Member of Windsor Park lodge, No. 836, A. F. & A. M. Funeral Monday, July 7, at the late home, 2 p. m., the Rev. R. E. Bethards officiating. Interment Oakwoods cemetery.

Becker-Ryan & Co

HALSTED & 63RD STS

No Mail, Phone or C. O. D. Orders—Double "S. & H." Stamps Until Noon

Store Hours Saturday: 9:30 A. M. to 9:30 P. M.

Women's 'Propper' Chiffon Silk Hose

Well Known "Propper"—Pure Silk Chiffon Hose, very fine and sheer, full fashioned, with mercerized lisle garter tops; high spliced heels; in black and newest colors. All sizes. Special for Saturday, at..... **1.89**

Woman's Nightingale Silk Hose

Knit from Pure Thread Silks; semi-fashioned, high spliced heels; double soles. In black, white and newest shades, pair..... **1.45**

SATURDAY MORNING 9:30 SPECIALS 12

Misses' Knicker Suits

Made of very fine quality materials, in blue and tan, trimmed with white collar and cuffs; patent leather belts and buttons. Knickers can be worn separately. Sizes 6 to 16 years. Saturday morning only..... **1.69**

Steamer Chairs

Well constructed, hardwood frame, heavy canvas seat, worth $2.50; Saturday morning..... **1.59**

Boys' Blouses

Made of cotton Pongee, tan color, buttoned down collar, yoke back, sizes 7 to 16 years; $1.00 value, Saturday morning..... **69c**

Boys' Sport Shoes

Made of closely woven white canvas, heavy red rubber soles, lace to toe style; sizes to 6. Saturday morning, **97c**

Men's Work Shirts

Made of closely woven blue chambray, double stitched, two pockets, Saturday morning..... **59c**

Wash Boilers

Red Band Galvanized Iron Wash Boilers, large size, with wringer attachment. Saturday at..... **98c**

Children's Sox

Knit from Mercerized lisle yarns, roll cuff tops; also English Derby ribbed sox, in ½ and ¾ lengths, in black, white and colors; worth up to 35c, pair..... **12½c**

Boy's Straw Hats

Made of fine braided straws, latest shapes, in black, blue and brown. For boys 2 to 12 years, choice..... **69c**

Lace Front Dress Panels

The very latest novelty, fashionable lace panels for dresses, in white and ecru, made of heavy laces, collars to match; large selection; worth up to $5.00, choice..... **2.95**

(Lace Dept., Main Floor.)

Immense Variety

Women's Neckwear

Hundreds and hundreds for selection —included are collar and cuff sets and vestee sets. Made of fine organdies and laces, some with lace edgings, also eyelet collar and cuff sets. Formerly sold up to $1.25. Choice **48c**

Women's Union Suits

"Richelieu" Brand Women's Union Suits, knit from fine lisle yarns, fancy band tops, loose or tight knee cuffs, sizes 36 to 44. Saturday..... **69c**

Women's Vests

Knit from Fibre Silk, in pink, peach, orchid and white, bodice tops, sizes 36 to 42. On sale Saturday, **99c**

Men's Silk Stripe Madras Shirts

Exceptional value in Men's Dress Shirts, made of silk stripe woven madras, cut full size, soft turnback cuffs, large selection of attractive patterns. Sizes 14 to 17; Saturday, **1.79**

Men's Union Suits

Made of English Broadcloth, athletic style, taped seams, sizes 36 to 44. Saturday..... **1.85**

Clearance—Men's Oxfords

Greatly reduced—High Grade Oxfords, made of black vici kid, brown vici kid, black calfskin, brown calfskin. In broad toe and custom shapes; all have Goodyear welted soles; rubber heels; all sizes. On sale Saturday at **4.85**

Women's Dress Slippers

Women's Plain Tailored Dress Slippers, made of patent leather, strap over instep, with Goodyear welted soles, Cuban heels with rubber top lifts, all sizes, Saturday..... **3.85**

Porch Shades

Made of Standard quality canvas, in tan and white and blue and white stripes, with all necessary fixtures.

6x7.6	2.19
7x7.6	1.39
8x7.6	1.39
9x7.6	4.29
10x7.6	4.89

Wilton Rugs

Superior Quality Wilton Velvet Rugs, closely and firmly woven, double knotted fringe ends, in Chinese and Persian patterns, worth $47.50. Size 9x12 ft., Saturday..... **32.98**

Stair Carpet

Wilton Velvet Stair Carpet; serviceable quality, in rich shades of taupe and blue with fancy band borders, 27 inches wide, Saturday at, yard..... **1.98**

Boys' 2-Pants Suits Exceptional value in Boys' suits, tailored from tweeds and other woolen suitings of dependable quality, in light, dark and medium shades. Very latest belted Norfolk styles. Each suit with 2 pair lined knickers. Sizes 6 to 17 years..... **$7.85**

BECKER-RYAN & CO., HALSTED & 63RD STS.

DEATH NOTICES

CAMPBELL—Spurgeon Campbell, at Waukazoo, Mich., July 2, son of Mrs. S. M. Campbell and brother of Le Roy and Thomas Campbell of New York City, Rowland Campbell and Mrs. C. W. Stabenau of Chicago and Mrs. B. E. Cox of Iowa City, Ia. Member of Delta Kappa Epsilon of the University of Chicago. Funeral from his late residence, 5412 Ingleside-av., Saturday at 2 p. m. Interment at Mount Greenwood. For information, call Fairfax 2900.

COYNE—Laura K. Coyne, 4426 Magnolia-av., beloved daughter of Hugh and Catherine nee O'Hara, sister of John L., Peter M., and Mrs. James V. Quan, and the late Frank J. and Agnes. Funeral Monday, July 7, at 9:30 a. m. to Our Lady of Lourdes church. Interment Mount Carmel. For reservations phone Austin 1137.

DAVID—Minnie David, July 4, 1924, beloved sister of Mrs. Margaretha Kobick and Louis David, and the late Henry, aged 57 years. Funeral from residence, 6422 S. Campbell-av., Monday, July 7, 1 p. m. to Holy Trinity church, 21st-st. and Lowe-av. Interment Wunders cemetery. Funeral

FRARIS—Fred J. Fraris, beloved husband of Lettie, fond father of Merle D., Otto L., and Rebecca N. Mills. Services at residence, 2204 Ainslie-st., Saturday, July 5, at 2 p. m. Interment Richland, Ia. Please omit flowers.

FORD—Clifford Ford, fond son of William and Carrie, brother of William, Maude, George, John, Carrie, and Howard. Funeral Saturday, July 5, at 2 p. m., from 524 Maryland-ct. By autos to Forest Home.

GAVROS-THOMPSON—Bessie Gavros-Thompson, July 3, beloved wife of Gus, fond mother of Sophia and George. Funeral from chapel, 3410 N. Clark-st., Saturday, 2 p. m. to Memorial Park cemetery, Evanston.

GOYKE—The Rev. Anthony A. Goyke, July 2, at Santa Fe, New Mexico, dearly beloved son of John J. Goyke and Elizabeth, nee Behnke, fond brother of John, Victor, Frank, August, Edward, Margaret, and Joseph. Remains at parents' residence, 6519 N. Artesian-av., Saturday evening; will lie in state at St. Clement's church, Orchard and Deming, Sunday, 3 p. m. Funeral mass Monday, July 7, 10:30 a. m. Interment at St. Joseph's cemetery. Member of De Soto council, K. of C., also member of fourth degree. Spiritual director of Cathedral Court No. 36, C. O. F. For information call Lincoln 0676.

HARDICK—A. T. Hardick, beloved husband of the late Ellen J. Hardick, July 3. Funeral from residence, 2428 Jackson-blvd., Saturday, 2 p. m. Omit flowers.

HOLMES—May M. Holmes, wife of Albert W. Holmes, entered into rest, July 3. Services at her late residence, 5241 Carnegie-av., Monday, July 7, at 2:30 p. m. Interment Union Ridge cemetery. Funeral private, omit flowers.

HOWICH—Anna Howich, nee Norton, beloved wife of Alex, fond mother of Silas, Benjamin and Jennie, sister of Chas. I. Norton, Sam Norton, Gertrude Penikoff, Vera Frankel, Isadore Norton, Elisabeth Markus, and Milton Norton, passed away suddenly at Venice, Cal. Funeral Monday, July 7, at 10 a. m., from chapel, 43 N. Crawford-av.

JOHNSTON—Harriet Paine Johnston, July 3, 1924, at Pasadena, wife of Joseph S. and mother of May J. Johnston, sister of Mary P. Bixby, George A. and Dr. A. G. Paine of Pasadena, and Lorna M. Paine of Chicago. Burial at Oakwoods Monday.

LEE—James S. Lee, July 4, 1924, dearly beloved husband of Annie, nee Duffy, fond father of Ethel. Funeral Monday at 9 a. m. from late residence, 2726 W. Monroe-av., to Queen of Angels church. Interment Mount Carmel cemetery. For information phone Monroe 0806.

MAJOR—Helen B. Major, nee Brudell, beloved wife of Horace P. Major, fond sister of Michael, Anna, James, Barney, Thomas, and Gertrude Brudell, native of Stokestown, County Roscommon, Ireland. Funeral Saturday, July 5, from family residence, 218 E. Superior-st., to Holy Name cathedral. Mass at 9:30 a. m., thence to Calvary cemetery.

MARTIN—Margaret Herriman Martin, at her residence, Garden City, N. Y., July 2. Mother of James M., William H., Alfred T., Mary Louise and Arthur I. Martin.

McKEY—Mrs. Edward B. McKey, July 3, 1924, mother of Frank M. McKey, Harold G., Mrs. Robert E. Power, Mrs. Robert Grinnell, Mrs. Robert T. Winston, Mrs. Irwin A. Holtz, Mrs. Puthili Ketcham. Services Saturday, 10:30 a. m., July 5, at 7012 Constance-av. Burial Janesville, Wis.

MERRYWEATHER — George Merryweather, suddenly, July 2, at Highland Park, Ill., father of George H. A. M., and Mary H. Merryweather. Funeral services Sunday, July 6 at 3 o'clock, at the residence of his son, George H. Merryweather, 250 Maple-av., Highland Park, Ill. Please omit flowers.

NEWTON—Mary Prescott Newton, July 4, beloved wife of Charles E. Newton, dearly beloved sister of Margaret Prescott Johnston, and Sadie Prescott Pitts of Sacramento, Cal. Funeral services at residence, 414 S. Maple-av., Oak Park, Monday, 2 o'clock. Interment Rosehill.

PETERSEN—Christian Petersen, July 2, beloved husband of the late Nancy, father of Ingrid Lewen and Edith Landwehr. Funeral Saturday, 1:30 p. m., from the home, 1518 N. Oakley-blvd., to Danish Lutheran church, Cortes and Francisco-st. Interment Forest Home.

ROOT—Ida Root, beloved wife of Edward Root, mother of Mrs. Mabel Martin, Mrs. Ethel Triplett, and Walter Root. Funeral from Memorial chapel, 3 E. Garfield-blvd., Monday, July 7, at 2 p. m. Interment Oakwoods.

SCHNEIDER—Charles Henry Schneider, July 3, beloved husband of Hannah, nee Scherer, fond father of Leona and Junson of Mr. and Mrs. Ludwig Schneider, and brother of the late Pauline Korstike, Emma, Clara, Minnie, Louis, and Elizabeth Wolff. Member of Paul Revere lodge, No. 998, A. F. & A. M., and Paul Revere chapter 260, R. A. M. Funeral Saturday at 2:30 p. m. from late residence, 2430 Pensacola-av. Interment Irving Park cemetery.

SCHNEIDER—Charles Henry Schneider, member of Paul Revere lodge, No. 998, A. F. & A. M., July 3, 1924. Funeral services will be conducted by the lodge at the late residence of the deceased, 2436 Pensacola-av., at 2:30 p. m., Saturday, July 5. Members of the lodge will assemble at lodge rooms, Ashland and Wilson-avs., at 1:45 p. m. sharp.

SCHYMAN—Hazel Schyman, July 4, aged 13, darling daughter of Abraham and Ida, nee Corsa, beloved sister of Evelyn. Funeral Monday, July 7, at 10 a. m., from chapel at 47th and St. Lawrence-av. Interment Waldheim cemetery.

SIEBECK — Minnie Elnora Siebeck, age 73 years, fond mother of Fred, Robert, and Walter Siebeck, and Amelia Coleman, grandmother of Lillian and Catherine Coleman, Evelyn and George Siebeck. Funeral from chapel, 736 North-av., Saturday, July 5, at 2:30 p. m. Interment Montrose.

SHEAHAN—James Sheahan, beloved husband of Margaret, nee Kerrigan, fond father of Cornelius, Mary, Catherine, Marjorie, Anna, Florence, and the late Thomas F. Funeral Monday at 9 a. m. from late residence, 5648 Throop-st., to Visitation church. Interment Mount Olivet.

SWANSON—Hulda Swanson, age 46 years, July 3, at home, 3045 E. 70th-st., beloved wife of Charles Swanson, fond mother of Arthur. Funeral Monday, July 7, at 3 p. m., from late home. Interment Oak Hill. Phone South Chicago 3101.

WARNER—Sarah W. Warner, at her late residence, 4756 Princeton-av. Funeral services Saturday, July 5, 3:30 p. m., at Daylight church, 47th-st and St. Lawrence-av. Interment Oakwoods.

CEMETERIES.

CHICAGO'S MOST BEAUTIFUL CEMETERY MOUNT GREENWOOD. Full Perpetual Care. Unexcelled Service to Lot Owners. NO COMMISSION on Lot Sales Paid to Any Person.

ROSEHILL CEMETERY— Large selection of family lots, also space in MAUSOLEUM. Full care assured. Screen Exc. 0714. 5800 Ravenswood. Rand. 2342.

UNDERTAKERS.

C. H. JORDAN & CO. Funeral directors in Chicago 70 years. 164 N. Michigan-av. 612 Davis-st., Evanston.

Flowers Appropriate for All Occasions

Boxes of cut flowers..... $2.00 and up
Baskets and sprays..... 2.50 and up
Wreaths..... 1.50 and up

WONDERFUL VALUES ON THE ABOVE ITEMS

A. LANGE
FLORISTS - DECORATORS
79-81 E. Madison St. Phone Cent. 3777
Flowers sent to all parts of the globe.

MONUMENT

MAUSOLEUM OR HEADSTONE Erected Anywhere by the old and Reliable CHAS. G. BLAKE CO. Will be correct and durable. Few modern 321 Lake St. La Salle St. Main 6115 Works: Elmhurst, Ill. 87th-st. Hyde Park 6178

SATISFACTION GUARANTEED

We're open all day—today

AND YOU CAN GET $50 $60 SPORT SUITS AT

$29.50

They're certainly worth coming for. The finest tailoring, silk linings, the newest English styles and colors. $29.50 is less than wholesale.

FOR SPORTS—VACATIONS—BUSINESS

Maurice L. Rothschild

STATE AT JACKSON

Odd facts about Corns

End them this new way

SINCE man started to wear shoes his feet have hurt him. Scores of ways to end corns have been tried. Most are alike. Blue-jay is scientifically different, quick, safe; the discovery of a noted scientist. It stops the pain instantly. Then the corn loosens and comes off. That's all—no dangerous paring.

Use it tonight, walk in comfort tomorrow. Your druggist has it.

Blue-jay

©B&B 1924

EDUCATIONAL

Motion Pictures of the ST. THOMAS MILITARY ACADEMY Shown at the Brevoort Hotel, Room M-21 Wed., July 2, and Sat., July 5, at 2:30 P. M.

THE SCHOOL FOR YOUR DAUGHTER—ST. MARY'S COLLEGE AND ACADEMY OF NOTRE DAME, IND. may be seen daily at Room 1205 Tribune Building. Telephone Central 6350.

CAMPS.

St. George School Camp EAGLE SPRING LAKE, WIS. July and August. Nature study; swim; sail; canoe trips; camp with instruction; limit 40 children. 37th year. 25th in Lake Geneva. ST. GEORGE SCHOOL, 42nd Street Blvd., Chicago

Two Colored Men Rob Taxi Driver of $8; Fire on Him

James Navrock, 3536 South Marshfield avenue, driver of a De Luxe taxicab, was hired by two colored men at Indiana avenue and 47th street, and drove them to 80th street and South Park avenue, where they robbed him of $8. As he left they fired four shots at him, none of which took effect, he reported to the Burnside police.

30,000 FANS FAVORITES ANOTHER J

Red Wingfield W Hawthorne Feat

14 MORE ARRES

FOURTEEN arrests tuted the total yeste state's attorney's rep tives assigned to gambling on the races a thorne. Of this numbe were taken on charges bling and the remaind charges of operating handb

Those in custody gave the of Sam Crinz, 2764 Naupe nue; S. W. Newell, Park Daniel Denedro, 505 Sout bash avenue; Carl Crazen Lawrence avenue; Louis T son, 430 Tremont street; J. 4934 Jackson boulevard; T Jones, 1801 Jackson bou C. C. Upham, Barney Go 2311 Roosevelt road; Irvin witz, 3616 Douglas bou Louis Schaffer and Joseph Hanlon, 5607 Indiana aven Ray Hamlin, 6047 South C ter street.

Assistant State's Attorne usek and Sergeant Thomas ley marshaled their prisone fore Justice of the Peace J. Sandusky of Cicero, w leased them under $1,000 each.

BY FRENCH LAN

(Picture on back pag

A happy holiday throng than 30,000 people elbowed an its way into the Hawthorne r yesterday to celebrate the F July, and see the running of t Independence day handicap.

Red Wingfield, owned by Swenke of Baltimore, with the jockey, E. Morris, in the sad the rich holiday stake after o most desperate stretch runs d thorne has ever witnessed. T tucky three year old, Begonia, contender, racing Wingfield st stride in the last furlong and close at the finish that the cro in doubt about the result u official numbers were hung o

It was a fitting feature to o most brilliant days the old tr ever known. Long before n hundreds started pouring i gates. At thirty minutes bef time for the first race the scarcely standing room in th stand and on the lawns in fr

Society Greets King Ho

In the clubhouse there was of gayety that the west side never known. Society and were there making a picnic o day and welcoming back Kl as he had not been greeted h in a quarter of a century.

Out at the main gate train after train was there were several thous ple massed in, fighting ing in the general direction ticket booths. These throng more dense as time for the neared and when the bugle 2:30 hundreds were still i the outside awaiting a chanc the ticket windows.

The weather was as near could be. The track was fast and the fields parading a trifle larger than on ope Dame Fashion was on parad bright colors blending here in the crowd with the bright added the color known onl metropolitan crowd congreg of its favorite race courses.

Red Wingfield Second C

Seven of the best handica the west were in the march for the Independence day Red Wingfield had been an choice to win but when the c finally packed their way track inclosure, had studied grams and the boys assigned riding, it was Lady Astor tha favorite and she went to th such. Red Wingfield wa choice. As the barrier lifted got away in front and he st first racing Lady Astor in sion, then Belzonia. Bu from behind was the ing Begonia, sporting t and lavender silks of ley farm stable. He was quered, pulling up inch by they were running neck an the finish and so nearly ever the expert eye of those in stand could tell which was t

Victory Pleases Fa

Most of the holiday seemed to have interest of in Red Wingfield's victo mighty shout went up and t long round of applause wh mondon, president of the Jockey club, placed a garla about old Red's neck afte back and the jockey had sal steward.

It was a fitting feature overflowing with good racin sport. The favorites got an ble jolting, for only one w stick his nose out in front that was former Senator Jo den's Tilka in the first rac tory brought the first ge track shout of the meeting, the long priced horses umphed, there was generou for every finish.

No Open Betting

There was no open bet but arrests were recorded there after attempts were m money. The Chicago public be getting better acquainte oral system, for it was ev typical turf wise crowd tha ing day.

The secondary feature o running of the Harrison pur the program, a mile dash elds and upwards, which classy field of nine to the Song was the winner. Graeme not even gettin money. Comic Song came in the stretch, racing Bel and Rocky Mountain into and winning going away and a half.

There were thrilling finis into the other races and a was as fine a day of sport Chicagoans have enjoyed

TH NOTICES

urgeon Campbell, at Wauke-ily 2, son of Mrs. S. M. Camp-ther of Le Roy and Thomas New York City, Rowland Mrs. C. W. Stabenau of Chi-s. B. B. Cox of Iowa City, Ia. Delta Kappa Epsilon of the Chicago. Funeral from his 5412 Ingleside-av. Saturday nterment at Mount Greenwood. ion call Fairfax 2900.

K. Coyne, 4426 Magnolia-av., ther of Hugh and Catherine, sister of John L., Peter M. and , Quan, and the late Frank J. Funeral Monday, July 7, at Our Lady of Lourdes church. unt Carmel. For reservations 1137.

David, July 4, 1924, beloved Margaretha Kobick and Louis e late Henry, aged 57 years. residence, 6422 S. Campbell-July 7, 1 p. m., to Holy Trin-31st-st. and Lowe-av. Inter-e cemetery.

J. Fearis, beloved husband of ather of Merle D., Otto L., and Millis. Services at residence, -st., Saturday, July 5, at 2 ent Richland, Ia. Please omit

Ford, fond son of William and r of William, Maude, George, and Howard. Funeral Sat-, at 2 p. m., from 5524 Hart-utos to Forest Home.

IPSON—Bessie Gavros-Thomp-beloved wife of Gus, fond ophia and George. Funeral 3410 N. Clark-st., Saturday. Memorial Park cemetery.

ev. Anthony A. Goyke, July 2, New Mexico, dearly beloved J. Goyke and Elizabeth, son brother of John, Victor, t, Edward, Margaret, and Jo-s at parents' residence, 4510 ve., Saturday evening; will lie tatement's church, Orchard Sunday, 2 p. m. Funeral mass 7, 10:30 a. m. Interment cemetery. Member of De Soto C., also member of fourth ional director of Cathedral C. O. F. For information 0676.

G. Hardick, beloved husband llen J. Hardick, July 3. Fu-residence, 6228 Jackson-blvd., p. m. Omit flowers.

K. Holmes, wife of Albert entered into rest, July 4, her late residence, 5241 Carmen-July 7, at 2:30 p. m. Inter-ridge cemetery. Funeral pri-owers.

Howich, nee Norton, beloved fond mother of Silas, Ben-nie, sister of Chas. I Norton, Fannie Penikoft, Vesta Evan-orton, Elisabeth Markus, and passed away suddenly at Funeral Monday, July 7, at m chapel, 43 N. Lavergne-av.

rriet Paine Johnston, July 3, dena, wife of Joseph S. and Johnston, sister of Mary ge A. and Dr. A. G. Paine of Lyman M. Paine of Chicago. woods Monday.

Lee, July 4, 1924, dearly d of Annie, nee Duffy, [illegible] el. Funeral Monday at 9 e residence, 3726 Wisconsin-Angels church. Interment cemetery. For information $800.

B. Major, nee Brudell, be-Horace P. Major, fond sister nna, James, Barney, Thomas Brudell, native of Stokestown, mmon, Ireland. Funeral Sat-from family residence, 216 E. Holy Name cathedral. Mass thence to Calvary cemetery.

aret Herriman Martin, at her rden City, N. Y., July 3. ene M., William H., Alfred T., and Arthur I. Martin.

Edward B. McKey, July 3, of Frank M. McKey, Harold ers S. Power. Mrs. Robert Robert T. Winston. Mrs. Mrs. Ruthill Ketcham ay, 10:30 a. m., July 5, at ce-av. Burial Janesville, Wis.

RIES—George Merryweather, r 2, at Highland Park, Ill., orge H., A. M., and Mary H. Funeral services Sunday, o'clock, at the residence of rge H. Merryweather, 2000 hland Park, Ill. Please omit

Prescott Newton, July 4, be-Charles E. Newton, dearly of Florence Prescott Pitts-lle Prescott Pitts of Sacra-Funeral services at residence, -av., Oak Park, Monday, 2 ment Rosehill.

hristian Petersen, July 2, be-of the late Nancy, father of er and Edith Landwehr. Fu-1:30 p. m., from the home, ry-blvd., to Danish Lutheran s and Francisco-st. Interment

t, beloved wife of Edward of the late Mabel Martin, Mrs. and Walter Root. Funeral al chapel, 3 E. Garfield-blvd., 7, at 2 p. m. Interment Oak-

Charles Henry Schneider, July husband of Hannah, nee father of Leona and June, d Mrs. Ludwig Schneider, and late Pauline Koretke, Emma, Louis, and Elizabeth Wolf. ul Revere lodge, 998, A. F. & Revere chapter 260, R. A. Saturday at 2:30 p. m. from 2436 Pensacola-av. Inter-Ashland cemetery.

arles Henry Schneider, mem-Revere lodge, No. 998, A. F. & A. M. Funeral services ded by the lodge at the late e deceased, 2436 Pensacola-m., Saturday, July 5. Mem-dge will assemble at lodge d and Wilson-ave., at 1:45

el Sekyman, July 4, aged 13, er of Abraham and Ida, nee sister of Evelyn. Funeral , at 10 a. m., from chapel 4, Lawrence-av. Interment

nte Elnora Siebeck, age 73 ther of Fred, Robert, and and Amelia Coleman, grand-an and Catherine Coleman, ge Siebeck. Funeral from rth-av., Saturday, July 5, at nterment Montrose.

e Sheahan, beloved husband e Kerrigan, fond father of Catherine, Marjorie, Anna, he late Thomas P. Funeral m. from late residence, 5648 visitation church. Interment

e, Swanson, [illegible] 46 years, 3044 S. 70th-st., beloved e Swanson, fond mother of, ral Monday, July 7, at 3 ate home. Interment Oak outh Chicago 3101.

W. Warner, at her late Princeton-av. Funeral serv-July 5, 3:30 p. m., at Da-7th-st and St. Lawrence-av, woods.

METERIES.

BEAUTIFUL CEMETERY GREENWOOD. Perpetual Care Cost Service to Lot Owners. SION on Lot Sales to Any Person.

STREET. ...of family lots, also space ...Full care assured. Visit Ravenswood Road, 5340.

KERTAKERS.

ORDAN & CO. ...s in Chicago 70 years. ...v. 612 Davis-st., Evanston.

Appropriate l Occasions

...flowers.....$2.50 and up ...Full care ..... 3.50 and up ...Sprays ..... 5.00 and up

...L VALUES ON THE ...OVE ITEMS

LANGE

... DECORATORS ...St. Phone Cent. 3777 ...all parts of the globe.

UMENT

...OR HEADSTONE ...by the Old and Reliable ...BLAKE CO. ...and Granite Co. ...Sheffield Av. Main 6100 ...Ridge-st. Main Park 6172

30,000 FANS SEE FAVORITES GET ANOTHER JOLT

Red Wingfield Wins in Hawthorne Feature.

14 MORE ARRESTS

FOURTEEN arrests constituted the total yesterday of state's attorney's representatives assigned to prevent gambling on the races at Hawthorne. Of this number eight were taken on charges of gambling and the remainder on charges of operating handbooks.

Those in custody gave the names of Sam Crins, 2764 Naupden avenue; S. W. Newell, Park Ridge; Daniel Denedro, 505 South Wabash avenue; Carl Crasens, 1623 Lawrence avenue; Louis Thompson, 420 Tremont street; J. Rowan, 4934 Jackson boulevard; Thomas Jones, 1801 Jackson boulevard; C. C. Upham, Barney Goldberg, 1311 Roosevelt road; Irving Horwitz, 3616 Douglas boulevard; Louis Schaffer and Joseph Smith Hanlon, 5607 Indiana avenue, and Ray Hamlin, 6047 South Carpenter street.

Assistant State's Attorney Matmek and Sergeant Thomas O'Malley marshaled their prisoners before Justice of the Peace Henry J. Sandusky of Cicero, who released them under $1,000 bonds each.

BY FRENCH LANE.

(Picture on back page.)

A happy holiday throng of more than 30,000 people elbowed and pushed its way into the Hawthorne race track yesterday to celebrate the Fourth of July, and see the running of the $5,000 Independence day handicap.

Red Wingfield, owned by Mrs. A. Swenke of Baltimore, with the veteran jockey, E. Morris, in the saddle, won the rich holiday stake after one of the most desperate stretch runs old Hawthorne has ever witnessed. The Kentucky three year old, Begonia, was the contender, racing Wingfield stride for stride in the last furlong and being so close at the finish that the crowd was in doubt about the result until the official numbers were hung out.

It was a fitting feature to one of the most brilliant days the old track has ever known. Long before noon the hundreds started pouring into the gates. At thirty minutes before post time for the first race there was scarcely standing room in the grandstand and on the lawns in front of it.

Society Greets King Horse.

In the clubhouse there was a scene of gayety that the west side track had never known. Society and the rich were there making a picnic of the holiday and welcoming back King Horse as he had not been greeted in Chicago in a quarter of a century.

Out at the main gates, where train after train was unloading, there were several thousand people massed in, fighting and pushing in the general direction of the ticket booths. These throngs became more dense as time for the first race neared and when the bugle sounded at 130 hundreds were still in line on the outside awaiting a chance to reach the ticket windows.

The weather was as near perfect as could be. The track was lightning fast and the fields parading to the post a trifle larger than on opening day. Dame Fashion was on parade and her bright colors blending here and there in the crowd with the bright sunshine added the color known only when a metropolitan crowd congregates at one of its favorite race courses.

Red Wingfield Second Choice.

Seven of the best handicap horses in the west were in the march to the post for the Independence day headliner. Red Wingfield had been an overnight choice to win but when the crowds had finally packed their way into the track inclosure, had studied the programs and the boys assigned to do the riding, it was Lady Astor that was the favorite and she went to the post as such. Red Wingfield was second choice. As the barrier lifted Wingfield got away in front and he stayed there, first racing Lady Astor into submission, then Belzonia. But coming from behind was the ever gaining Begonia, sporting the purple and lavender silks of the Audley farm stable. He was never conquered, pulling up inch by inch until they were running neck and neck at the finish and so nearly even that only the expert eye of those in the judges' stand could tell which was the winner.

Victory Pleases Fans.

Most of the holiday celebrattes seemed to have interest of some kind in Red Wingfield's victory, for a mighty shout went up and there was a long round of applause when Al Plamondon, president of the Hawthorne Jockey club, placed a garland of roses about old Red's neck after he came back and the jockey had saluted to the steward.

It was a fitting feature to a card overflowing with good racing and good sport. The favorites got another terrible jolting, for only one was able to stick his nose out in front to win and that was former Senator John N. Camden's Tilka in the first race. The victory brought the first genuine race track shout of the meeting, but despite the long priced horses which triumphed, there was generous applause for every finish.

No Open Betting.

There was no open betting again, but arrests were recorded here and there after attempts were made to pass money. The Chicago public seemed to be getting better acquainted with the oral system, for it was even a more typical turf wise crowd than on opening day.

The secondary feature came in the running of the Harrison purse, third on the program, a mile dash for 3 year olds and upwards, which brought a classy field of nine to the post. Comic Song was the winner, the favorite, Graeme not even getting into the money. Comic Song came with a rush in the stretch, racing Belphro Sonia and Rocky Mountain into submission and winning going away by a length and a half.

There were thrilling finishes injected into the other races and as a whole it was as fine a day of racing sport as Chicagoans have enjoyed in many years.

GASOLINE ALLEY—WORD AT LAST

HAWTHORNE FORM CHART

FIRST RACE—Five-eighths mile. Purse $1,000. Two year old maidens. Special weights. Value to winner $700, second $200, third $100. Weather clear. Track fast.

	Wt	St	¼	½	Str	Fin	Owner	O	C	P	S
TILKA [E.Martin]	115	5	11	11	11	1¹	J.N.Camden	8-5	6-5	1-3	1-5
S. OF TROMP [F.Br'k'n]	115	7	3½	3½	21	2¹	W.Perkins	2	4	6-5	1-3
CASCHER [J.Keder]	115	1	4¹	4¹	3¹	3¹	Cin'ti Stable	10	15	6	3
HURRY INN [W.Weiner]	115	4	7¹	5¹	5¹	4¹	T.M.Murphy	8	8	2	6-5
MISS EN'RT [W.Frank]	113	2	2¹	2¹	4¹	5¹	M.Lowenstein	10	15	6	2
ACCELTION [F.Kinery]	112	3	6¹	6¹	6¹	6¹	Intnat.Stable	30	15	6	3
PRI SETH [W.Bos'ky]	112	9	5¹	7¹	7¹	7¹	J.Randolph	30	30	20	10
BAD LUCK [B.Sheffel]	115	6	8¹	8¹	8¹	8¹	C.H.Knebel	10	15	6	3
HESSANNA [A.Bell]	112	10	9¹	10	10	9¹	Audley F.Sta.	20	40	10	5
WHITE ALLY [L.Morris]	115	2	10	9¹	9½	10	J.W.Young	10	12	4	2

Time, :23 4-5, :46 4-5, 1:00. Winner, ch. c., by Light Brigade-Enigma. Trained by D. E. Stewart. Went to post at 2:40. Off at 2:40. Start good. Won easily, second driving. Scratched, Bit o' Honey, 112; Pocket Mouse, 115; Boo Boo, 115. Tilka drew away into an easy lead and won with speed in reserve. Son of Tromp finished fast on inside. Capt. Schaefer went well. Hurry Inn lost with interference.

SECOND RACE—Six furlongs. Purse $1,000. Three year olds. Claiming. Value to winner $700, second $200, third $100.

	Wt	St	¼	½	Str	Fin	Owner	O	C	P	S
BARN DOLLAR [W.Weiner]	110	4	6¹	7¹	1½	1¹	W.C.Weant	9	2½	6-5	1-2
BEAUT.ADDIE [R.Fisher]	103	6	9¹	9¹	7¹	2¹	J.Marchbank	8	5	3	8-5
ELUSIVE [E.Martin]	105	8	8¹	8¹	8¹	3¹	J.Hall	3	3	1-2	1-5
SERENITY [L.Saucier]	111	3	5¹	5¹	3¹	4¹	E.W.Newman	6-5	2	1-2	1-5
LADY CROCO [Rog'owski]	106	2	3¹	3¹	5¹	5¹	T.E.Crist	15	8	3	6-5
IVY [W.Frank]	111	5	4¹	4¹	6¹	6¹	M.Lowenstein	15	20	8	4
JIMSON [L.Morris]	111	7	2¹	2¹	4¹	7¹	Mrs.E.Wayland	8	10	4	2
NO LADY [J.Gormley]	106	1	7¹	6¹	9¹	8¹	J.Hanlon	10	4	2	1
ZILLAH [A.Rodrigues]	106	10	10	10	10	9¹	W.C.Weant	10	15	6	3
CRESCENT [J.Piccarillo]	106	1	1¹	1¹	2¹	10	Pueblo Sta.	30	50	20	10

Time, :23 2-5, :47 4-5, 1:13 2-5. Winner, ch. c., by Omar Khayyam-Mousse des Bois. Trained by B. John. Went to post at 3:00. At post 1 minute. Start fair. Won easily, second driving. Scratched: Humble, 106; The Bunt, 116; Ann M., 101; Liege, 106. Barn Dollar came through on inside at stretch turn and drew away under mild pressure. Beautiful Addie tired at end. Elusive closed fast on outside. Crescent and No Lady raced each other into defeat.

THIRD RACE—One mile. Harrison purse. Three year olds and up. Allowances. Value to winner $700, second $200, third $100.

	Wt	St	¼	½	Str	Fin	Owner	O	C	P	S
COMIC SONG [F.Weiner]	103	2	2¹	2¹	1½	1¹	G.Bonnewald	3	3	1	2-5
BELPHRIZONIA [J.Morris]	109	2	4¹	5½	3½	2¹	Mrs.A.Swenke	3	12-5	7-5	1-2
ROCKY MTN. [W.Frank]	113	4	5½	4¹	2½	3¹	C.A.Reid	15	15	6	3
CANNON SHOT [G.Ellis]	112	3	3¹	3¹	4¹	4¹	J.Cromwell	15	15	6	3
KING TUT [J.Wood]	109	1	1¹	2¹	3¹	5¹	W.Jackson	8	4	2	1
ANALENE [E.Martin]	103	5	6¹	6¹	5¹	6¹	J.Gordon	7-5	3	7-10	1-2
JEWELL V. D. [T.Horn]	111	3	2½	3½	6¹	7¹	T.T.Mott	20	25	8	4
KIT [D.Jones]	111	8	7¹	7¹	8	8	J.Lowe	30	30	10	5

Time, :24, :48 2-5, 1:13 2-5, 1:39 1-5. Winner, br. g., by Black Jester-China Song. Trained by T. J. Shannon. Went to post at 3:31. At post 7 minutes. Start fair. Won easily, second driving. Scratched: Belphrizonia, 109; Comic Song. Comic Song broke from outside and, racing under slight restraint, he came around the leaders at the stretch turn and won with speed in reserve. Belphrizonia raced on the outside all the way. Rocky Mountain quit. Cannon Shot slowly.

FOURTH RACE—One and one-quarter miles. Three year olds and up. First running Independence handicap; $5,000 added. Value to winner $4,710, second $600, third $300. Fourth $100.

	Wt	St	¼	½	Str	Fin	Owner	O	C	P	S
RED WFILD [L.Morris]	91	1	1½	1½	1½	1¹	Mrs.Swenke	2	13-5	7-5	2-5
BEGONIA [S.Griffin]	95	5	5½	3½	2½	2¹	H.Coats	6	7	3	1-2
BELZONI [F.Weiner]	103	4	2½	2½	3½	3¹	Audley F.Sta.	8	8	3	1-2
LADY ASTOR [D.Jacobs]	97	3	3½	4½	4½	4¹	Mrs.Bradley	7	6-5	3-5	1-5
EULALIA [G.Ellis]	98	2	4½	5½	5½	5¹	C.Phillips	30	30	10	5
TIP TO INN [E.Martin]	105	6	6¹	6¹	6¹	6¹	J.Weil	30	30	10	5
ALD. OWEN [R.Doyle]	95	7	7¹	7¹	7¹	7¹	Mrs.B.Irwin	4	6	2	4-5

Time, :24 4-5, :48 2-5, 1:13 1-5, 1:41 1-5, 2:05 4-5. Winner, ch. g., by Superman-Off. Trained by A. Swenke. Went to post at 4:05. Off at 4:07. Start good. Won driving, second same. Scratched: Comic Song, 103. Overweights: Eulalia, 2; Tip Yes Inn, 1; Belzoni, 2; Begonia, 1. Red Wingfield, ridden with speed and judgment when Begonia challenged, but just lasted. Begonia showed a good effort and would have won in another stride. Belzoni outrun in early stages, closed with a rush. Lady Astor closed some ground.

FIFTH RACE—Six furlongs. Purse $1,000. Four year olds and up. Claiming. Value to winner $700, second $200, third $100.

	Wt	St	¼	½	Str	Fin	Owner	O	C	P	S
FIFTY FIFTY [J.Gorm'l]	113	3	4¹	3½	3½	1¹	J.Zeller	3	2	1-2	1-5
TEN SIXTY [F.Weiner]	108	1	1½	1½	2½	2¹	Heinie Ward	6	13-5	7-5	2-5
BRUNSWICK [E.Martin]	116	4	2½	2½	1½	3¹	Cinci'ti Sta.	7-5	3-2	1-2	1-5
BETSINDA [E.Dubruil]	111	2	3½	4½	4½	4¹	Mrs.Swenke	20	20	8	4
MUSKALONGE [J.Sell]	111	7	6¹	6¹	6¹	5¹	Mrs.A.Swenke	10	15	6	4-5
VALTA [A.Rodrigues]	106	3	7¹	7¹	7¹	6¹	W.C.Weant	10	15	6	3
WIN [G.Ellis]	106	6	5½	5½	5½	7¹	W.C.Weant	10	15	6	3
WHALEBONE [L.Saucier]	109	5	1½	2½	3½	8¹	T.E.Crist	20	20	8	4
BES.LEIGHTON [D.Jones]	99	5	8½	9	9	9¹	H.Rosecacher	50	50	20	10

Time, :23 2-5, :47, 1:12 2-5. Winner, blk. g., by Lough Foyle-Haversack. Trained by T. J. Shannon. Went to post at 4:34. Off at 4:36. Start good. Won easily, second driving. Scratched: Brother John, 116; Doubtful, 113; Margaret Ware, 108; Miss Ultra, 109. Overweights: Muskallonge, 2; Betsinda, 3. Fifty Fifty was outrun in early stages, but closed with a rush when the going was easy. Sixty had no excuse. Brunswick was used up racing Whalebone in to submission. Betsinda closed fast on the outside.

SIXTH RACE—One and one-sixteenth mile. Four year olds and up. Claiming. Value to winner $700, second $200, third $100.

	Wt	St	¼	½	Str	Fin	Owner	O	C	P	S
TEN CAN [A.Rodr'gz]	101	4	4¹	4¹	1½	1¹	W.C.Weant	9	2½	6-5	1-2
WONG BOK [G.Ellis]	104	4	2½	3½	2½	2¹	J.J.Ahearn	4-5	6-5	1-3	1-5
FLY PRINCE [W.Frank]	106	2	3½	2½	3½	3¹	Cinci'ti Sta.	10	12	4	2
COLLIE CGIS [E.Martin]	109	3	5½	5½	4½	4¹	S.Singer	2	3½	6-5	1-2
B. AMIE [W.Roe'ski]	109	5	5½	5½	5½	5¹	A.Reid	10	15	6	2
OUR BETSY [J.Gormley]	100	6	6¹	6¹	6¹	6¹	A.Anderson	30	30	10	5

Time, :24 3-5, :49 4-5, 1:15 3-5, 1:41, 1:47 2-5. Winner, b. g., by Ten Point-Cinderella. Trained by W. Wank. Went to post at 5:05. Off at 5:10. Start good. Won driving, second same. Overweights: Our Betsy, 1. Ten Can moved to the leaders on the backstretch, under pressure. Wong Bok a forward factor rounding the stretch turn and drew away. Fly Prince had no excuses. Ollie Ochs quit after going six furlongs.

HAWTHORNE NOTES

IT was announced by officials of the Chicago Business Men's Racing association last night that the gate receipts for the first two days during the present season run well over 40 per cent more than for the same period a year ago.

The announcement of the death of Ed Corrigan, one-time master of Hawthorne, which occurred in Kansas City yesterday, came between the running of the third and fourth races. The message was sent by relatives of the one-time turf baron to General Manager Joseph A. Murphy.

* * *

Jockey Joe Kederis drew a six day suspension for rough riding in the first race.

* * *

The tiny colored rider, R. Fisher, who jumped into fame in Kentucky in the early spring by piloting home a 75 to 1 winner, joined the Hawthorne colony yesterday and finished second on Beautiful Addie in the second race.

* * *

Jefferson Livingston's Actuary, that broke the track record at Latonia yesterday, is scheduled to arrive at Hawthorne late today or early Sunday with a shipment of Pete Coyne's horses.

* * *

Mrs. A. Swenke, owner of Red Wingfield, winner of the Independence day stake, was an early arrival. After old Red had paraded up and down wearing the garland of roses, the flowers were taken to Mrs. Swenke, who was with a party of friends in the clubhouse.

* * *

The first of the better grade 2 year old races is down for decision today in the $2,500 Blackstone Hotel purse, which is fifth on the program. J. N. Camden's Pas Seul is in at top weight, carrying 122 pounds. A lot of Chicagoans will fancy Dutch Girl, the locally owned star that ran such a slashing race on opening day.

URBANA DRIVER SPILLS; MAY DIE

Urbana, Ill., July 4.—[Special.]—Mason Gladson of this city was perhaps fatally injured here today when the Fronty Ford which he was driving in the 20 mile race here careened and spilled, tearing off his right ear and cutting deep gashes in his head and chest. Doctors late tonight gave him a slight chance to recover.

Pingrey in a Chevrolet copped the feature 20 mile race, the Des Moines driver making the distance in 23:35. Norman, Moroe, Ia., driver, in an Essex, was second, and Whittaker of Chicago, piloting a Dort, was third. Five other races were on the program.

ALGONQUINS, 5; ELGIN, 2.

Algonquins won a Chicago league game from Elgin, 5 to 2, yesterday at Carpenterville, Ill. F. Griesbaum held the losers to six hits. Score:

Elgin	001	000	010—2
Algonquins	000	201	02*—5

Batteries—Miller, Boettler, and Gierl; F. Griesbaum and A. Griesbaum.

19 YEAR OLD HORSE WINS AT PALATINE TRACK

Featured by the performance of May Mack, 19 years old, which set a world's record for a horse her age, three harness races and one running event were successfully held before 7,500 spectators yesterday at the Cook County fair grounds, Palatine, Ill. May Mack negotiated the exhibition mile in 2:13¾.

In the harness races, Our Evelyn, Our Jack, and Kentucky Rose were the class of the field. The first named took two firsts and a second and the latter two a pair of firsts. Harold K., ridden by Chillicothe, won both heats in the running event, beating Christopher G. in the half and five-eighths mile dashes with times of :51¼ and :59½. Summaries:

2:25 CLASS.

Kentucky Rose	1 1
Little Joe	3 2
Lady Margaret	4 4
Silent Volo	5 3
Unola Silk	2 6
Eddie Mack	6 5

Time, 2:25; 2:24¾.

2:20 CLASS.

Our Jack	1 1
Baroness Alicia	3 2
Dorothy Mack	2 4
Phalle Volo	4 3

Time, 2:19¼; 2:21.

2:12 CLASS.

Our Evelyn	2 1 1
Vernon Bell	1 2 2

Time, 2:15; 2:12¾; 2:15¾.

RUNNING RACE—TWO HEATS, ¼ AND ⅝ MILE.

Harold K.	1 1
Christopher G.	2 2

Actuary Sets Record to Win Latonia Independence

Latonia, Ky., July 4.—Jefferson Livingston's Actuary won the Independence Handicap, before one of the largest crowds that ever visited the Latonia track. Chacolet was second and Dazzler finished third. The time of 1:55 4-5 was a new track record. The race was worth approximately $12,000 to the winner. Jockey Mack Garner, who rode the winner, has ridden three winners of the stake three times in succession and Jefferson Livingston, who owns Actuary, also won the stake three times in succession.

Epinard Sails for U. S. to Race Yank Turf Stars

SOUTHAMPTON, July 4.—Pierre Wertheimer's crack 4 year old Epinard was shipped to America today on the Berengaria. Epinard is to race the crack turf stars of the United States either in a match race or series of races on eastern tracks.

WOODBURY CLEANS UP NORTH SHORE RACES

AUTO RACER KILLED

SAN LUIS OBISPO, Cal., July 4.—Stanley Brown of Fresno, Cal., driving in a ten mile preliminary automobile race here today, was killed when his car skidded, crashed through the fence and turned over several times.

Cliff Woodbury, west side driver, never will forget July 4, 1924. He cleaned up at the North Shore speedway races, capturing the "Straw Hat Derby" and his match event with "Fuzzy" Davidson, smashing two track records. And far more important, he became a father in the morning.

"A nine pound girl," he told his fellow drivers just after winning the ten mile qualifying race for heavy cars in 12:23, a new track record. "I'm going to drive carefully because I want to see what she looks like." But a few minutes later, driving his fast Frontenac, he beat "Fuzzy" Davidson, in a Fronty Ford, after one of the most exciting match races seen hereabouts in years. It was neck and neck until the end, when Woodbury was victor by less than three feet. The time, 6:15, was another track record.

Young Wins a Race.

The other five mile match race was won by Curley Young in his Ford "99," beating Esthan Wenneston in his Nelson Special by more than 200 feet. Curley's time was 6:56. He was immediately challenged by Ernie Fosnaugh, George Beck, Sonny Talamont and H. M. Lewis for a match race today. The driver making the fastest lap today will get the chance to meet Young.

George Beck in his Fronty won the light car elimination race in 13:40, which is the new track record for ten miles. Beck, Lewis in a Fronty Ford, Sonny Talamont in a Ford, Ernie Fosnaugh in a Lyons Motor Special, Curley Young and Currey in a Ford qualified in this event for the "Derby." Woodbury, Larson in a Hudson, Schraeder in a Dodge, and F. Sanders in a Becker-Whitney Special qualified among the heavy cars. Twelve started in this and only four finished.

Schraeder Second in "Derby."

The "Straw Hat Derby" was thrilling, Woodbury finally winning in 19:18. Gus Schraeder was second, George Beck third, and Young fourth. Beck hit the inner rail on the back turn and swung completely around, but managed to remain in the race. Young threw a tire, but lost only a few seconds. These four drivers kept their straw hats on their heads during the entire fifteen miles without touching them.

In the elimination for heavy cars Esthan Wenneston and Al Cotey collided at a turn. Wenneston's car rolled over once and landed on four wheels again. Cotey was sent to the pit. Neither man was injured. Lee Stewart in his Duesenberg went off the track into the ditch, but was not hurt.

Another series of races is scheduled for this afternoon and tomorrow on the north shore track.

STEEPLE TAKES FIRST DERBY AT THORNTON TRACK

Thornton race track started its harness and horse racing season yesterday with four events, the feature race, the Thornton Derby, being won by Steeple with Jockey Schaller up. Walter Pierce, ridden by Owens, was second and Raven Black, with Welch in the saddle, third.

In the harness races, Nellie Lightfoot and The Aim accounted for a pair of firsts. The former came in fifth and second in the other heats, while the latter, which ran in three of the four heats, also finished third.

Miss Bardsly, taking part in the women's program, piloted Shamrock to first and second in the half mile event of two heats. She also gave a riding exhibition with her mount, Shamrock. Summaries:

2:15 TROT, 1 MILE, 4 HEATS.

Nellie Lightfoot	2	5	1	1
Miss Flora May	1	3	2	3
Francisco	4	1	3	2
Baby Doll	3	2	5	
Plainfield Kid	5	4	4	

Time, 2:17¼, 2:22¼, 2:20¼, 2:24¼.

FREE FOR ALL TROT AND PACE, 1 MILE, 3 HEATS.

The Aim	3	1	1
Charlie Kurtz	1	2	3
A. B. C.	2	3	2
Sadie May	5	4	4
Pearl Exposure	4	5	5

Time, 2:15¼, 2:17¼, 2:20.

LADIES' RACE, ½ MILE.

Shamrock [Miss Bardsly]	2	1
Herronbone [Miss Schuster]	1	3
Driftwood [Miss Latefoot]	4	2
Bendito [Miss Dobson]	3	3
Blackhawk [Miss Nellie]	5	4

Time, :51.

THORNTON DERBY, ½ MILE.

Steeple (Schaller), first; Walter Pierce (Owens), second; Raven Black (Welch), third; Herronbone (Goggin), fourth; Smoke (Delihant), fifth.

Anti-Racing Bill Is Killed in Louisiana

Baton Rouge, La., July 4.—The last of several bills pending before the Louisiana legislature, which, if enacted into law, would have had the effect of killing horse racing in Louisiana, was withdrawn in the senate after the judiciary committee failed to report the bill. A similar measure was killed recently in the house.

NEWS FROM THE RACE TRACKS

HAWTHORNE ENTRIES.

FIRST RACE—Purse $1,000, claiming, 3 year olds and up, 6 furlongs—Brother John, 120; Tableau d'Honneur, 115; Boys Be Here, 115; Simplicity, 110; Fausto, 107; Verbena, 102; Ann M., 102.

SECOND RACE—Purse $1,000, claiming, 3 year olds and up, 6 furlongs—Top o' th' Morning, 115; Eventide, 107; Lura, 120; Pina Ultra, 130; Hunter, 115; Warmen, 102; Humble, 107.

THIRD RACE—Purse $1,000, claiming, 3 year olds and up, 1 1-16 miles—Elise O., 108; Coyne, 109; Hardman, 101; *Bench Manager, 98; *Chivo, 104; Heinstaia, 109; Pierre, 108; Haman, 113; *Billy Watts, 108.

FOURTH RACE—Purse $1,500, handicap, 3 year olds and up, 6 furlongs—Bearshot, 119; Dutch Girl, 112; †Edmon, 115; Pas Seul, 122; Pocket Mouse, 110; †Rhinethe, 118; Rockland Princess, 112; Lee O. Coiner, 122; Mrs. C. B. Irwin entry.

SIXTH RACE—Purse $1,000, claiming, 3 year olds and up, mile and 70 yards—Our Commissioner, 101; Power, 106; Simpleton, 111; Yorick, 111; *Liege, 90; *Locust Leaves, 101; *Bonfire, 106; *War Winner, 106; *Jack Frost, 106; *St. Angelina, 101. Weather clear; track fast. *Apprentice allowance claimed. Horses listed according to post positions.

LATONIA RESULTS.

FIRST RACE—Claiming, purse $1,400, 4 year olds and up, 1 1-16 miles:

Miss Mazie, 110 [H. Long]	67.70	30.70	14.90
Alard, 112 [J. Heupel]	6.40	4.70	
Jupiter, 115 [L. Dyke]		4.00	

Time, 1:46 1-5. Cheer Leader, Stump Jr., Fantoche, Sway, Repeater, Chaplet, Blanche M.-S. Nyraks, and Fuzzy Bob also ran.

SECOND RACE—Purse $1,400, maiden colts and geldings, 2 year olds, 5½ furlongs:

Boy of Kelsay [John, 118 [W.	4.10	3.90	3.30
Tyrrot, 118 [W. Taylor]		7.60	5.70
Monarchist, 118 [W. Bruden]			4.00

Time, 1:07. Barrage, Surprise, Mamoud, Thundering, Hobson, St.

KITTY SNATCHES WIMBLEDON TITLE FROM OUR HELEN

(Picture on back page.)

BY JOHN STEELE.

[Chicago Tribune Foreign News Service.]

[Copyright: 1924: By The Chicago Tribune.]

WIMBLEDON, England, July 4.—After a lapse of five years, the ladies' singles title of Wimbledon came back to England today. Before a record crowd, including Queen Mary and the Duke and Duchess of York, Miss Kathleen McKane defeated Miss Helen Wills of America in the finals, 4—6, 6—4, 6—4.

It was a great match, replete with thrills. At one time it appeared almost certain that the American girl would achieve a sensational victory on her first visit to this country. However, Miss McKane made a brilliant recovery to win the match after being led by four games in the second set.

Never before in a match played over here has Miss Wills showed the control over powerful driving that she displayed today. Her drives to the corners had Miss McKane guessing, while when the English girl came to the net, which was not often, Miss Wills passed her with shots superbly placed.

Helen Wins First Set.

Miss Wills' great strength lay in the forcefulness and accuracy of her backhand. It was apparent, while she was winning the first set, 6—4, that Miss McKane had been taken off her guard.

In the second set Miss Wills, occasionally advancing to the net for drive volleys, went to the lead, 4—1. Seldom had such accuracy been seen in a social match, and the end appeared to be in sight. Miss McKane then determined on a strong attacking policy. Although still occasionally pressed, she continued her aggression, hitting ground strokes harder, and making the score four all. She won the ninth game after Miss Wills had been 40—15, and then the third set, 6—4, with a love game on service.

The third net set was keenly contested and two all was called. With wonderful attacking strokes when at a disadvantage, Miss Wills led, 5—2. Then Miss McKane leveled to three all and with the help of a net cord stroke reached 4—3.

Kitty Rallies to Win.

A vantage game saw the English girl go further in the field at 5—3, but Miss Wills, despite a double fault, made 4—5 after being 15—30 on her service. The American, fighting hard, leveled the game to thirty all from love thirty against service before Miss McKane won the game and title, 6—4.

The opening match in the center court in the men's doubles semi-finals between L. A. Godfree and Randolph Lycett of England and R. N. Williams and Watson Washburn, the American pair, had a sensational ending. The Americans were leading by two sets to one and it was six all in the fourth set. Making the last stroke of the thirteenth game, which gave his side the lead, Lycett endeavored to prevent himself from running into the net and strained a ligament in his leg.

Yanks Win by Default.

After the next game, which went to the Americans, he retired, Williams and Washburn winning the match by default. The score was in favor of the Americans, 4—6, 12—10, 6—3, 7—7, when he retired.

It was an exhilirating match in which Williams was the star performer. He played with all his academic skill, and towards the latter stage had recovered fine support from Washburn, who had started none too steady. Lycett in time showed fine form, especially overhead and on returns to service, while Godfree for a period was really a classic in the doubles play.

It is to be an all-American men's final in the doubles, for in the other semi-final Vincent Richards and F. T. Hunter played more convincing tennis than they did in the previous matches, beating Louis Raymond and F. D. B. Spence, the African internationals, 6—4, 6—4, 6—2. The Americans carried far too many guns for the losers, who were more aggressive from the start.

Vinny in Real Form.

Richards was like the Richards we know, and Hunter, apart from his short hitting, played a clever game. Raymond was good at the net and had excellent ground strokes, but they could not get into their stride. The mixed doubles finalists are J. B. Gilbert and Miss McKane against L. A. Godfree and Mrs. Shephard-Barron. The latter pair had the most interesting match with Max Woosman and Mrs. Covell, in which all were good at the net, the score in favor of the winners being 6—4, 4—6, 6—4. Gilbert and Miss McKane were too clever for E. T. Lamb and Miss Harvey, whom they beat, 6—2, 6—4.

Ball Hops Over Net.

An amusing incident occurred near the end of the game when as Gilbert and Miss McKane were within a point of the match Lamb made a return hit and netted into the bank. The umpire called game, and then checked himself as the ball jumped over into the opposite court, while Miss McKane made a good return, which Miss Harvey failed to reach.

Lamb and Miss Harvey walked to the umpire's chair and the latter commented on the sports coat, but Gilbert and Miss McKane insisted on playing the set. This was done, and but one point was won by Gilbert and his partner.

Tomorrow the order of play will be the ladies' doubles final, men's singles final, men's mixed doubles final, and the mixed doubles final.

ANOTHER MARK IS SMASHED AT OSHKOSH RACES

Oshkosh, Wis., July 4.—[Special.]—The United States record in the 1½ liter class was established today at the Oshkosh regatta of the Mississippi Valley Power Boat association by Buddy Jr. II., owned by Phil Becker Jr., of Peoria, when it won the second heat in this entry, doing 2½ miles in 13:54. Doc's Y, owned by Dr. L. R. Vansant of Peoria, captured the trophy for the 7:25 class in a record breaking race, making the ten mile course in 10:12. P. D. Q., the boat of A. C. Strong of Evanston, defended her record in the 2:15 class in a hard fought race with Frankie VI., a close second. No new members for the recently formed Hellidivers club of the M. V. P. B. A. qualified, the lake being smooth so that no spills occurred.

SMITTY—IT'S REAL THIS TIME WITH OLD MAN DRIGGS!

In the Wake of the News

EARLIER CHICAGO.

DEAR WAKE: Back in 1893 all the steam whistles on the lake let loose to welcome the Santa Maria, Pinta and Nina, replicas of the original Columbus ships, upon their arrival in Chicago. Being especially built for the occasion in Spain, they had safely navigated the Atlantic, pursued their way up the St. Lawrence, and finally coursing their voyage through the Great Lakes, presented themselves at the World's Columbian Exposition. C. C. D.

* *

One of your helpers refers to the Cypher club on the seventeenth floor of the Masonic temple. I was there and a member. The Cypher club, however, was an offshoot of the real and only Bohemia club [1893], patterned after the Bohemia club of San Francisco.

We had clubrooms in the Schiller [now Garrick] theater building. A charming lady, then dramatic critic of the Inter Ocean, was "Queen of Bohemia." Opie Reed was a charter member. De Wolf Hopper and Della Fox performed for us whenever they were in the city — also other celebrities. The Cypher club developed about 1902. W. W. Parsons.

* *

The Chicago and Milwaukee railroad erected a neat and commodious freight house, 156 by 60 feet, situated on the west side, near Kinzie street bridge, with the offices of the company above it. Cost, $6,000.—Review of the Commerce of Chicago [1856].

* *

Hawthorne Racing.

Hawthorne apparently is away to a good start. The plant has been improved greatly in appearance since last season. While even its backers do not assert it is what they would like to give Chicago, it certainly is a creditable expenditure, considering the uncertainties which they faced.

The customary number of arrests for booking have been made. Usually

they were where deputies saw money passing. The chap who had established his credit and knew his bookie had practically no trouble. So far as the racing was concerned, it was better than we had expected several weeks ago. All circumstances considered, the opening was auspicious.

* *

Taking a Slap at Suzanne.

There should be an international tennis commission to compel all champions to defend their titles. Mlle. Lenglen's illness is very convenient. Prof. Ande.

To a Country Maiden.

Her feathers are plucked from the chickens,
Her silks from the worms in the field,
Her hats are of straw from the meadow,
Her lipstick's a cherry tree yield.

Her get-up looks London and Paris,
A sort of roseate glow;
She's only a gal from the country,
But the best dressed woman I know.
Butt.

* *

Political Department.

Dear Harvey: Let us give the Democrats credit for having appropriate music. When Bryan of Nebraska was nominated the band played "There's a Long, Long Trail." After the fifteenth ballot it was "After the Storm." After the twenty-seventh, "What'll I Do?" And after the thirtieth, "Linger a While." Irving Berlin had better write one on "If I Don't Get Home, Put in the Coal." A. V. K.

* *

Dumbbell Pomes.

Land sakes alive! Why this radio din?

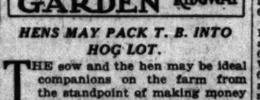

"McAdoo About Nothing."—Coolidge will win.

* *

We listened in to the returns of the Big Fight and heard: Vermont, McAdoo, 1; Smith, 7. Suggest changing the state's name to Vermouth. Kay Gee.

* *

Prep School Department.

Dear Wake: What's the matter with those St. Ignatius birds razzing Schurz and the C. P. S. A. L. for not playing them? If they remember correctly, the movement promoting the interleague struggle was started by the foregoing body. Due to lack of cooperation on the part of the Cathedral school, however, it had to be dropped. When it comes to fear, we think we are—yeah, you tell 'em, Harve, we're out of adjectives.

Oak Parker, '25, says their first string pitcher was out in our practice game last spring. Our third string pitcher was in and almost what theirs is. We will see, for he is coming. J. B., Schurz, '26.

Oak Parker has forgotten the whitewashing his team received from Lane, which Schurz twice defeated. Too bad Schurz did not get a regular season crack at the cheesy suburbanites. J. G., Schurz, '24.

This Wake Is Conducted by Harvey T. Woodruff. Help! Help!

* *

Encyclopedia Americana.

Disappointment—A lemon and a bitter Sweetie. L. W. C.

* *

Do You Remember 'Way Back When: The political song ran:

"A dollar a day is very cheap pay.
But Cleveland says it's enough;
On the 5th of November you will see
That Harrison is the stuff."

E. A. C., Long Beach, Cal.

In Motordom
By J. L. Jenkins

NOW that Uncle Sam has lived through another birthday, and they have succeeded at last in clearing the intersections at Dempster street and the Waukegan road, Ballard and Rand, and Roosevelt and 5th avenue, the motor world of Chicago can settle down again to normal congestion!

Conservative estimates made by official observers on the county highway system during the day yesterday put the traffic at well over 200,000 automobiles, counting pleasure trucks and trailers. The day set a new Chicago record for the arrival of foreign state cars, too. Hundreds of tourists, taking advantage of the three-day holiday to start their long distance trips, poured into and through the city from early morning until late last night, and round streets and boulevards in the city proper unusually free of traffic. Shortly after noon the boulevard system felt the congestion and the loop was almost free of cars. But county roads continued almost impassable throughout the afternoon, despite the fact that a large percentage of drivers headed out for Wisconsin, Michigan, and even more distant points.

Two new routes, the North and South Indiana Lakes trails, are to be marked from the Chicago terminal into and through the Hoosier lake district, according to word from Knox, Ind. Organization of a Northern Indiana Resorts Chamber of Commerce is going forward and marking of the popular routes is expected in the near future. One will run from Dyer and Cedar Lake to tap the lake chain which includes Bass Lake and Maxinkuckee. The other will extend through Laporte, South Bend, and on to the Ohio line.

HAYES, SQUAIR WIN IN LOCAL NET EXHIBITION

Walter T. Hayes and Alex Squair hit the ball safely whenever it came on their side of the net, and won a straight set victory over Luke Williams and Elmer Griffin of San Francisco, brother of the coast star, at the Chicago Tennis club. The scores were 6—4, 6—3, 6—2. Williams was handicapped by a lame foot, which kept him out of the western championships this week, but Hayes and Squair were there to get points, and they did it by placing the ball where their opponents didn't happen to be. Yesterday's encounter was the first of a series of exhibitions on the new Chicago Tennis club courts.

DAYTON TAKES POLO TILT, 10 TO 7

Dayton, O., July 4.—[Special]—The Onwentsia club polo team of Lake Forest, Ill., lost to Dayton here today, 11 to 8.

Lacey was the only Chicagoan to show any skill consistently and he scored 8 of his team's goals. Blair of the Chicago team, at times showed signs of his but except for a few shots left the majority of the offensive to Lacey.

FARM & GARDEN
By Frank Ridgway

HENS MAY PACK T. B. INTO HOG LOT.

THE sow and the hen may be ideal companions on the farm from the standpoint of making money but with evidence to show that chickens carry germs which infect hogs, it may be best to keep biddy out of the feed lot unless the farmer is certain she is healthy and free from tuberculosis.

Dr. Ralph Graham, one of the federal inspectors, has just sent in a report to the agricultural department at Washington, D. C., which is considered of particular interest to veterinarians, farmers and poultry keepers. It indicates how easily tuberculosis in chickens can be detected.

Inspections have been made of certain farms where infected hogs come from which show that none of the cattle are infected and that no dairy products from public creameries have been fed to the hogs. That eliminates the cow as a source of infection on that particular farm so the veterinarians go out to the farmer's flock to look for the trouble. Here they have been finding infected birds and the source of infection among the hogs by slaughtering a few suspicous fowls. This happened many times; "on more than two-thirds of the premises visited." It will pay farmers to have their flocks inspected if they find tuberculosis among their hogs.

ARGENTINE POLO TEAM WINS OVER SPANIARDS, 16-1

ST. CLOUD, France, July 4.—[By the Associated Press.]—Under a downpour of rain and on a field covered by pools of water, the Olympic polo team of Argentina today overwhelmingly defeated the Spanish team by 16 goals to 1 in the fourth match of Olympic competition.

Jack Nelson of the South Americans starred and, according to experts, will give Thomas Hitchcock of the American team a battle royal when the two teams meet on Sunday.

Chicago "Y" Boys Third in Janesville Swim Meet

Janesville, Wis., July 4.—[Special.]—Chicago Y. M. C. A. boys were third in swimming carnival at Phantom lake near here, scoring 19 points. Lake Geneva was first with 31½ points and Whitewater second with 22. Tommy Tratt, Whitewater, was high individual with 10 points, and Russ Hansen, Chicago, tied L. Muller, Williams Bay, for second with 13.

NORTON ELIMINATED IN WESTERN NET EVENT

Indianapolis, Ind., July 4.—[Special]—Flashing a brand of tennis that hasn't been displayed by a westerner for a good many years, Johnny Hennessey of Indianapolis, former western champion, swept through B. I. C. Norton, the South African star who ranks number eight in the national list, in a hard fought five set match in the fourth round of the western singles championship on the courts of the Woodstock club here today. The scores were 6—3, 0—6, 6—1, 0—6, 6—2, and the match was the biggest upset of the tournament.

Norton was the favorite. With the Fourth of July home crowd with him, Hennessey took the aggressive at the start and forced the play, taking the first set, 6—3.

Norton Won Second Set.

Hennessey tired in the second set, which went to Norton 6—0, but the westerner spurted and grabbed off the third set, 6—1. Norton repeated his performance of the second set, without giving Hennessey a game in the fourth, but in the final Hennessey hit his old stride and forced Norton into frequent errors, winning, 6—2.

George Lott and Axel Gravem, the only Chicagoan surviving in the men's play, won over Ralph Burdick and Julius Sagalowsky of Indianapolis, after trailing two sets to one at the time of the rest period, in the doubles. The scores were 6—3, 5—7, 4—6, 6—4, 6—1.

A member of the invading Australian Davis cup team was shoved out of the play when A. C. Chapin of Hyannis, Mass., defeated Richard Schlesinger, 6—1, 4—6, 6—3, 6—2. Chapin's hard drives and volleying were enough to push him to the semi-finals.

Patterson Beats Kuhler.

Gerald Patterson, captain of the Australian team, had no trouble in putting Louis Kuhler of Cincinnati, out of the running, 6—3, 6—2, 6—4.

William T. Tilden and his protege, Sandy Wiener, went into the semi-finals of the doubles by trimming McKay and Kipp of Indianapolis, 6—4, 6—0, 6—2. Louis Kuhler and Raymond of Cincinnati gave Gerald Patterson and Richard Schlesinger of Australia some hard going before the visitors from the Antipodes could enter the semi-finals, 6—3, 5—7, 6—3, 6—2.

Miss Marian Leighton of Chicago advanced another notch toward regaining her western title when she beat Mrs. Bailey, also of Chicago, 6—0, 6—4, thus advancing to the semi-finals. Mrs. H. S. Adams of Indianapolis went into the semi-finals at the expense of Mrs. R. C. Stewart of Chicago, 6—2, 6—3. Summaries:

MEN'S SINGLES [fourth round.]—Johnny Hennessey beat B. I. C. Norton, 6—3, 0—6, 6—1, 0—6, 6—3. A. C. Chapin beat Richard Schlesinger, 6—1, 4—6, 6—3, 6—2. Gerald Patterson beat Louis Kuhler, 6—3, 6—2, 6—4.

MEN'S DOUBLES [third round.]—George Lott and Axel Gravem beat Ralph Burdick and Julius Sagalowsky, 6—3, 5—7, 4—6, 6—0, 6—1. William T. Tilden and Sandy Wiener beat Jack McKay and A. J. Kipp, 6—4, 6—0, 6—2. Gerald Patterson and Richard Schlesinger beat Louis Kuhler and Raymond Kunkel, 6—3, 5—7, 6—3, 6—2. Johnny Hennessey and A. C. Chapin beat B. I. C. Norton and Joe Werner, 6—2, 6—3, 8—6.

WOMEN'S SINGLES [third round.]—Mrs. H. S. Adams beat Mrs. R. C. Stewart, 6—2, 6—3. Mrs. Marian Leighton beat Mrs. Lewis Bailey, 6—0, 6—4. Mrs. Watt Pugh beat Miss Florence, 6—2, 6—0. Mrs. Leo Alter beat Mrs. Ruth Risse, 4—6, 6—3, 6—2.

LOCAL GOLF

CHICAGO.

Finishing with 83—17—77, W. J. Feron won the president's trophy, which was played for at choice 18 of 36 holes. Ed Bond, 83—14—69, and Thomas Miller, 78—8—70, tied as runnersup. Dr. R. Black won the regular prize, with 100—30—70. The George D. Buckley trophy went to Thomas Miller, 83—12—71.

SKOKIE.

Approximately 200 members competed in a chip foursome event. The winners were E. L. Scheidenhelm, W. J. Smith, Jr., Ira A. Jones, W. A. Kittermaster, F. C. Thomas, William Preston, Dr. Frank Brawley, C. S. Hill, J. R. Henry, F. W. Preston, J. C. Holloway, E. Haupt, G. Schaur, W. Templeton, H. C. Arms, J. L. Lane, De Courcy Lloyd, C. C. Pearce Jr., A. J. Paterson, A. D. Fulton, E. A. Stevens, J. E. Magnus, W. F. Nedl, L. S. Hopkins, J. W. Houston, G. D. Cowan, and C. A. Eldridge.

RIDGEMOOR.

R. J. Russell, 1 up, won the match play event against par in the foursome. Other winners were: Best ball foursome—Class A, J. A. Simpson and F. O. G. Johnson, 170—7—163; Class B, A. R. Kromann and M. Langsdale, 189—17—172. Mixed foursome—Mr. and Mrs. Fiether, 191—23—168. Approaching and putting contest—R. J. Russell, 5; M. Quinlan, 9.

CALUMET.

Calumet had the biggest attendance of the year, practically all the members being out. The winners were as follows: Four man best ball match against par—G. H. Lindsay, W. D. Stapp, C. D. Spencer, C. C. Searcy, 4 up. Ball sweepstakes—W. W. Sheppard, 71; H. L. Miller, 74; J. A. Buchanan, 74; Leo Thilgres, 75. Approaching contest—C. E. Crawford. Flag tournament—C. L. Searcy, L. H. Dodd.

OLYMPIA FIELDS.

R. H. Sackman celebrated the Fourth by shooting the fourteenth hole of the No. 1 course, 135 yards, in one. Playing with Sackman were W. R. Eagle, S. L. Ormsbee, and G. J. Sackett.

Finishing 6 down to par, at thirty-six holes over Nos. 1 and 3 courses, G. H. Maxwell won first prize in the match play event. L. L. Board, 3 down, took second prize.

W. E. Croesmbe won the Golfers' Magazine trophy, with 88—18—72 over No. 4 course in the afternoon.

SOUTH SHORE.

Registering 125—26—99, L. W. Powers won the Maurice Shulse trophy. A. B. Conover, 130—25—101, was runner up. Winners in the sweepstakes were as follows: Class A, Mans, 86—20—66; A. B. Conover, 89—23—66; H. F. Eggert, 90—24—66; D. T. Campbell, 77—10—67; L. W. Powers, 84—17—67, and R. G. Thomas, 91—17—67.

MAYWOOD.

Members competed yesterday in the first tournament over the full new course, which has a yardage of 6,340 and a par of 36—36—72. The fairways and greens were in fine condition. L. Carson won the first flight, defeating R. Burdick, 3 and 1; R. A. Baughman the second flight, defeating C. Cross, 1 up, and J. Kent the third flight, 2 and 1, against J. Lambie.

Robert Gardner Again Wins Club Title at Onwentsia

BY JOE DAVIS.

Winning the Onwentsia club championship is about an annual affair with Robert A. Gardner, and in the 36 hole event for the John H. Hamline Memorial trophy emblematic of the title, he yesterday again topped the field with a card of 74—71—145. Par for the course is 71.

George F. McLaughlin was runner up with 74—78—152, and John B. Ryerson was third with 79—74—153. Gardner's winning card follows:

FORENOON ROUND.

Out .....4 3 5 4 3 4 5 5 5—38
In .....4 4 5 4 3 5 3 5 3—36—74

AFTERNOON ROUND.

Out .....4 3 4 5 3 4 3 5 4—34
In .....4 4 4 4 4 5 3 5 4—37—71—145

The Bland Ballard memorial cup, open to players who were 35 years of age July 4, 1908, went to S. S. Durand, who had 87—11—76 in the afternoon round. Runners-up were W. V. D. Wright, 91—9—82, and F. P. Smith, 109—27—82.

A selected total of 68—3—65 from the afternoon round gave G. Folds the Choice Score cup. Others well up were D. P. Welles, 76—9—67, and G. F. McLaughlin, 69—2—67.

GLEN OAK.

J. Winterbotham and David James ran one, two in the Flag tournament at Glen Oak. J. Devaney had low of 142 in the foursomes, the players competing in fours and and a prize being given to the low man in each quartet. E. Knelp averaged 233 yards in the driving contest. R. Cordly getting 227 for second place. David James and R. Harmon tied in the approaching and putting. Mrs. H. H. Cosly and T. S. McCarthy won the mixed foursome with 108, Mrs. T. S. McCarthy and H. H. Cosley being second.

INDIAN HILL.

While his brother Bob was winning the Onwentsia championship, Jerry A. Gardner was busy winning the Fourth of July par tournament at Indian Hill. He finished all square against par at 36 holes and took the trophy donated by T. H. McInerney. E. Stanton and F. J. Bersbach tied for second at 4 down. There was a close battle for the low net prize at 36 holes, the winner being William Howell, 170—28—142, with P. H. Miller, 168—28—143, second, and H. F. Parrish, 182—38—144, third. E. M. Cummins had low gross of 76 in the morning. V. Hines, 80—9—85, being low net. J. H. Hastie won low gross in the afternoon with 83, and W. F. Anderson, 85—12—71, C. Lynde, 86—15—71, and M. P. Noyes, 84—13—71, tied for low net.

LARAMIE.

The opening event at the new semi-public course at Laramie and 63d street attracted a fine entry and the competition was won by John W. Clarke, who hit the blind bogey number on the hull's eye. F. W. Watson was second and J. McKenna third.

PARK RIDGE.

F. W. Gale won the low net prize for 36 holes at Park Ridge with a score of 139. Class A, Dr. Young with 78 had low gross in the morning, F. J. Durham taking low net with 69. Mr. and Mrs. W. G. Begg annexed the low gross prize in the mixed foursome with 88, the low net award went to Dr. and Mrs. A. O. Young with 78.

BUTTERFIELD.

Dr. W. E. Code and E. T. Bermingham won the first flight in the foursome at Butterfield. W. Kendrick and Dr. Curry being second. In the second flight A. O. Fiske and J. O'Loughlin landed first place. John Flanigan and J. Murnane being the runnersup. E. W. Page and John Phail were first and second in the handicap, while H. K. Quigley and E. Hines topped the field in the blind bogey. E. J. Redden won the junior event, and the consolation flights in the foursome went to Jones and Desmond and Goss and Baker.

HINSDALE.

Goodwin Clark had low gross of 78 in the big field which competed in the one day tournament at Hinsdale. R. I. Lewis, 85—16—69, won the low net prize and also the flag event. A. E. Owen won the blind bogey contest. There were nineteen flights, the winners being: R. S. Hyney, S. H. McElhone, J. H. Irwin, N. G. Simons, R. I. Lewis, E. L. Chesebro, F. Hoffman, C. S. Fry, A. T. Skinner, J. F. Devine Sr., H. B. Thayer, H. T. Cartledge, F. Hoffman, C. S. Cutting, L. J. Kempf, R. C. Bowes, P. G. Barker, A. G. Dugan, and W. C. Harrison.

BOB O' LINK.

F. D. Brelt won the 36 hole Independence day event for the I. C. Elson Jr. trophy at Bob o' Link, finishing 4 down to par. J. D. Bristol, 91—20—71, won the morning handicap for classes A and B. B. L. Shepard, 90—23—67, winning in C and D. J. M. Elioki won the flag event in the afternoon.

EDGEWOOD.

Miss Margaret Bourgeois and Art Sweet won the mixed foursome with 161. Gus Novotny took the driving contest and Herman Flechner the putting event with a total of 35. Mrs. Pritchard was first in the women's putting with 43. In the women's event, Mrs. E. Rose had low net and Mrs. J. Taylor low gross.

EXMOOR.

Rounds of 72 and 79 enabled S. Davidson Herron to win the annual competition for the C. Anderson memorial trophy at Exmoor. Total of 151 was also top in class A in the 36 hole handicap, L. S. Gordon being the runnerup with 155. The leaders in the other classes were: Class B, W. Smith, 153; F. A. Cuscaden, 156. Class C—T. Barbour Brows, 154; A. Wood, 156. Class D—A. J. Simpson and F. O. G. Johnson, 170—7—163; Class A, R. Kromann with A. Langsdale, 189—17—172. Mixed foursome—Mr. and Mrs. Fiether, 191—23—168. Approaching and putting contest—R. J. Russell, 5; M. Quinlan, 9.

CALUMET.

Calumet had the biggest attendance of the year, practically all the members being out. The winners were as follows: Four man best ball match against par—G. H. Lindsay, W. D. Stapp, C. D. Spencer, C. C. Searcy, 4 up. Ball sweepstakes—W. W. Sheppard, 71; H. L. Miller, 74; J. A. Buchanan, 74; Leo Thilgres, 75. Approaching contest—C. E. Crawford. Flag tournament—C. L. Searcy, L. H. Dodd.

OLYMPIA FIELDS.

R. H. Sackman celebrated the Fourth by shooting the fourteenth hole of the No. 1 course, 135 yards, in one. Playing with Sackman were W. R. Eagle, S. L. Ormsbee, and G. J. Sackett.

Finishing 6 down to par, at thirty-six holes over Nos. 1 and 3 courses, G. H. Maxwell won first prize in the match play event. L. L. Board, 3 down, took second prize.

W. E. Croesmbe won the Golfers' Magazine trophy, with 88—18—72 over No. 4 course in the afternoon.

SOUTH SHORE.

Registering 125—26—99, L. W. Powers won the Maurice Shulse trophy. A. B. Conover, 130—25—101, was runner up. Winners in the sweepstakes were as follows: Class A, Mans, 86—20—66; A. B. Conover, 89—23—66; H. F. Eggert, 90—24—66; D. T. Campbell, 77—10—67; L. W. Powers, 84—17—67, and R. G. Thomas, 91—17—67.

MAYWOOD.

Members competed yesterday in the first tournament over the full new course, which has a yardage of 6,340 and a par of 36—36—72. The fairways and greens were in fine condition. L. Carson won the first flight, defeating R. Burdick, 3 and 1; R. A. Baughman the second flight, defeating C. Cross, 1 up, and J. Kent the third flight, 2 and 1, against J. Lambie.

GOLF'S BIG DAY

YESTERDAY was the biggest day in the history of local golf and it would be difficult to compute how many thousand rounds were played. All of the private clubs were well patronized and it is nothing new for the public course to play to capacity on holidays. The great interest is shown in the patronage accorded the daily fee courses. Budlong Woods, Big Oaks, Greenview, Harlem, Oak Hills and Galewood all had big crowds. The new Mid-City course which opened yesterday had 230 out, and Evergreen reported 400.

WESTMORELAND.

The Sweetheart trophy, a new prize, was taken temporarily by H. H. Jarvis, 86—16—70. W. E. Waisch, H. Barry, W. H. Canady, and C. C. Bush had sixty-three 4s, which brought the prize for the foursome having the greatest number of 4s in the thirty-six hole round. Tying at 83 in the foursome, W. H. Watson, J. H. Dougherty, W. E. Humphrey, and D. D. Stevens impounded the blind bogey prize for that frame. The blind bogey trophy in the afternoon suffered a like fate when Watson Humphrey and A. C. Hammond tied at 90.

OAK PARK.

The largest field of the year competed in a nine hole qualifying round and two subsequent match rounds over the short route in the Independence day tournament. L. D. Terreo, 122, won the prize for low gross in class A; H. C. Engelberner, 136, in class B, and A. Norman, 130, in class C. The Flag tournament was won by I. B. Glendenen at the nineteenth hole. In the women's division, Miss E. Pennington won the prize for driving while Mrs. D. F. Mitchell took the putting trophy. Class A flight winners were: Class A —E. L. Hartig, R. S. Phillips, I. Hook, W. G. Jones, T. H. Honegan, C. Motter, M. M. Clark.

RIVERSIDE.

Members of Riverside competed in an Independence day tournament with the players grouped according to their handicaps. In class A, the honors went to D. Casey who defeated J. F. Roche, 3 and 2, in the deciding contest. In Class B the prize was taken by A. G. Vallentine who disposed of R. P. Hammer, 1 up. E. M. Lee led in Class C when G. A. Pennock defaulted. The thirty-six hole handicap event was taken by Dr. H. S. Simpson, who had 170—30—140. G. A. Pennock won the eighteen hole event with a card of 90—21—69. Mrs. W. F. Scott and G. H. Lambert won the mixed foursome.

NORTH SHORE.

Walter Thiebault, with a round of 86, won the morning low gross prize at North Shore. H. H. Kuhl taking low net with 93—23—70. The par event in the afternoon went to J. D. Roth 4 down. J. F. Byrnes and L. Mozenbeck tying for second place. Mr. and Mrs. E. C. Boozer and Dr. and Mrs. Huggins won the four ball event with a total of 167. The flight events were not completed. In the first flight Thiebault or Bud Lester will meet H. H. Kuhl. The other survivors are: Class 2, F. J. Barrett and C. P. Evans; class 3, R. C. Taft and J. Sterner; class 4, J. R. Cain, R. C. Booser, and G. Briggs; class 5, R. T. Metzger and Dr. Huggins; class 6, J. S. Byrnes and E. J. Wheeler.

RIDGE.

C. F. Bauman won the flag tournament at Ridge. James Fryer, 182—42—140, took the low net prize for thirty-six holes, and J. E. Lamb was first in the driving contest with a smite of 230 yards. Low net winners in the morning were A. C. Lee, 69; C. G. Wisner, 69; E. J. Merthy, 69. In the afternoon the net winners were: Dr. M. Baker, A. S. Young, and R. W. Hawkins.

WESTWARD HO.

Mrs. E. H. Johnson won the putting event for women at Westward Ho. Mrs. J. D. Young being second and Mrs. C. Nichols third. Miss Katherine Bryant was first in the approaching and putting, Miss Elizabeth Bryant being second and Mrs. Mary Devine third. The women players were out in force for the opening dance at the club last night.

BEVERLY.

Dr. Bernard A. Duffy, former club champion, was the sharpshooter of the day, winning the low gross prize for thirty-six hole with 74—76—150. W. C. Butler had 160—20—140, as the winning card in the low net column. Other winners were: Dr. W. D. Mahoney, 73, low gross in the forenoon; Harry Moir, 80—11—69, low net. H. B. Shollenberger, 77, low gross in the afternoon; Charles Posti, 85—15—70, low net.

GLEN VIEW.

In the final round of the President's tournament, E. M. Barnhart, defeated G. Olmsted, 3 and 2. C. F. Morse won the Independence Day trophy, defeating L. D. Wurtz Jr., 1 up. Winners in the driving contest were T. Turner Jr. and Kenneth H. Burns.

MIDLOTHIAN.

Harry J. Hurrz was the "big noise" yesterday after he registered a 2 on the two-twelfth hole, 117 yards, which is a water test. Playing with Hurrz were J. M. Timmons and J. S. Creevy. Lou Burr and C. L. Overaker tied with low net scores of 144 for the Councilman cup and will play off later. The Burr trophy was won by W. H. Eaton, 96—26—68. C. W. Booth and J. J. Verhaar put the Cummings trophy in their safe with low net cards of 69. Other winners follow: Driving contest—Class A, C. W. Booth, 701 yards; class B, Andrew Christ Jr., 648; class C, F. Higbee, 455; class D, J. Verhaar, 384. Sweepstakes—[Forenoon round]. Class A and B: F. Rule, 71; B. D. Weary, 72; E. L. Overaker, 73; D. B. McKay, 73; class C and D: J. J. Verhaar, 69; C. G. Hutchins, 70; M. Dick Jack, 73; C. V. Colbert, 73; H. J. Taylor, 75. Afternoon round: Classes A and B: L. M. Burr, 70; C. L. Overaker, 72; D. B. McKay, 74; J. J. Llewellyn, 74; J. A. Russeler, 74; George Hackl Jr., 74. Classes C and D: S. M. Rogers, 71; E. A. Oliver, 71; C. V. Colbert, 71; M. Dick Jack, 72; C. D. Hutchins, 72; A. Crawford, 73; J. J. Verhaar, 73.

ACACIA.

E. Gallaher, 77, and R. Martin, 80, were the respective low gross winners in an eighteen hole medal play event. In the 74, class A column, H. C. Kellar, 88—18—70, and J. Olson, 89—19—70, annexed the prize.

Mr. and Mrs. A. Wilson won first prize in the mixed foursome blind bogey with 85 the chosen number. Mr. and Mrs. R. M. Hamilton and Mr. and Miss Darnell tied at 83 for second prize.

IDLEWILD.

Bert W. Marx won the President's cup, defeating Jo Rubins, 2 up in the thirty-six hole final. In the mixed foursome event, in which four teams qualified and played for the six holes match rounds, Mr. and Mrs. Max Goldsmith defeated L. A. Grossman and Aileen Grossman, 2 and 1, in the final. The Grossmans led in the qualifying round with 82—11—39. The other pairs were Mrs. S. Kunstadter and her son, Ralph, and Mr. and Mrs. Gus Neufeld.

BRYN MAWR.

By registering a card of 79, C. Mayer won the low gross for the day while the net prize was taken by A. Sauer, who had a reduced card of 68. The driving contest went to McKoolish and L. A. Goldstein won the approaching and putting event.

DUNEWOOD.

Honors in the flag tournament rested with Dr. D. A. Lawton, Dr. C. F. Hofpers, and H. C. McDonald. The winners in the class handicap contest: Class A, C. B. O'Neill, 84—13—73; Class B, A. F. Miller, 93—20—73; Class C, R. N. Kinkel, 91—24—67. In the blind bogey contest C. A. Bowman with 110—37—83 had the field.

NURMI'S RECORDS ACCEPTED

PARIS, July 4.—[By the Associated Press.]—Four world's records at distances of 1 mile, 3 miles, 1,500 meters, and 5,000 meters, made by Paavo Nurmi, sensational Finnish runner, who is expected to be one of the brightest Olympic stars, were officially accepted today by the congress of the International Amateur Athletic federation.

While gaining this remarkable distinction, however, one of Nurmi's previous records—for the 10,000 meters—has been displaced by a new mark set by a fellow countryman. This was the time of 30:35 4-10, made last May in Finland by Willie Ritola, present American distance champion, who returned to help his native land in the Olympics. It supplants Nurmi's former world record of 30:40 1-5.

Six World's Marks.

Altogether the federation accepted six world records, the last one being in the pole vault, where the mark of 4.21 meters, equivalent to 13 feet 9⅝ inches, made by Charles Hoff of Norway at Copenhagen a year ago, was accepted to replace his own previous record of 4.12 meters, equivalent to 13 feet 6 inches.

Nurmi's four new marks were 1 mile in 4:10 4-10, 1,500 meters in 3:52 6-10, 3 miles in 14:11 2-10, and 5,000 meters in 14:28 2-10. Nurmi also holds world records for the 2,000 meters, 3,000 meters, and 6 miles.

Pass on Paddock's Marks.

The federation, whose committee on records is headed by Frederick W. Rubien, of the United States, expects to meet again after the Olympic competition and to pass upon further record applications which include several sprint marks made in the United States by Charles Paddock.

The congress today elected five new members — Argentina, Uruguay, Greece, Japan, and Ireland.

The federation selected track and field officials for next week's games, including nine Americans. They are:

William C. Prout of Boston, chief judge of track finishes; Joseph McCabe of Boston, marshal; Matthew P. Halpin, New York, judge of the throwing events; R. F. Schaefer, Buffalo, judge of the jumping events; Albert Geiger of Boston, and William Humphreys of San Francisco, co-timers; John Hallahan, announcer, John McHugh of New York, starter, and W. W. Rubien, New York, member of the track and field jury.

WEISSMULLER TO SWIM IN FOUR OLYMPIC RACES

PARIS,

MOON MULLINS—THE P. D. & Q. LOSES SOME BUSINESS

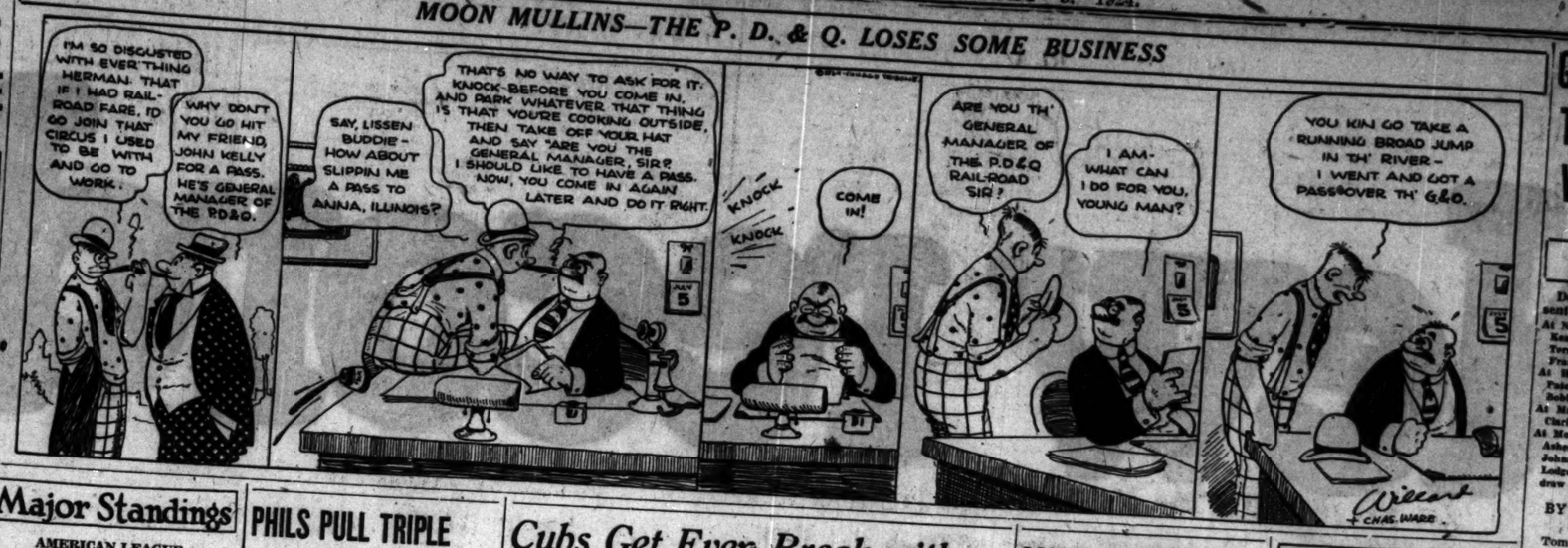

SOX GET EVEN BREAK ON FALK'S HITTING SPLURGE

GOOD—AND NOT SO GOOD

CLEVELAND—MORNING GAME.

	AB	R	BH	TB	BB	SH	SB	P	A	E
McNulty, rf	5	0	1	1	0	1	0	2	0	0
Jamieson, lf	4	1	1	2	2	0	1	0	2	0
Speaker, cf	4	0	2	2	1	0	0	2	1	0
Lajoie, 3b	4	0	0	0	0	1	0	2	1	0
Sewell, ss	3	0	1	2	0	0	0	1	5	0
Burns, 1b	3	0	0	2	2	0	0	14	2	0
Wallers, c	5	0	2	2	0	0	0	14	2	0
Pwester, 2b	5	1	2	3	0	0	0	1	2	1
Shaute, p	5	2	2	2	0	0	0	0	2	0
Totals	39	3	16	18	3	4	0	27	15	1

CHICAGO.

	AB	R	BH	TB	BB	SH	SB	P	A	E
Mostil, cf	5	0	2	2	0	0	0	2	0	0
Elsh, rf	5	1	2	3	0	0	0	3	0	0
Collins, 2b	5	0	1	1	0	0	0	3	5	0
Sheely, 1b	5	0	1	1	0	0	0	1	5	0
Falk, lf	3	2	1	1	0	1	0	1	1	0
Kamm, 3b	4	1	2	3	0	0	0	1	1	0
Barrett, ss	4	0	0	2	1	0	0	1	2	0
Schalk, c	4	0	1	1	0	0	0	3	1	0
Cvengros, p	2	0	0	0	0	0	0	1	4	0
Connally, p	0	0	0	0	0	0	0	0	1	0
McWeeney, p	0	0	0	0	0	0	0	0	0	0
Leverett, p	0	0	0	0	0	0	0	0	1	0
Totals	*37	5	13	16	0	1	2	27	13	1

*Thurston batted for Connally in seventh and Fredtch for McWeeny in eighth.

Cleveland	000	121 — 4
Chicago	100	101 — 3
	020	— 5

Two base hits—Elsh, Sheely, Sewell, Kamm, Lajoie. Struck out—Shaute, 2; Cvengros, 1; Connally, 1. Stolen base—Pwester-Burns. Hits—Cvengros, 10 in 6 1-3 innings; Connally, 1 in 2-3 inning; McWeeney, 3 in 1 inning. Hit by pitcher—Shaute (Schalk and Falk). Passed ball—Walters. Losing pitcher—Cvengros. Time—2:13.

CLEVELAND (Afternoon Game).

	AB	R	BH	TB	BB	SH	SB	P	A	E
McNulty, rf	5	0	2	3	0	0	0	3	0	0
Jamieson, lf	5	0	0	0	0	0	0	4	0	0
Speaker, cf	4	0	2	2	1	0	0	2	1	0
Lajoie, 3b	4	0	0	0	0	0	1	2	1	0
Sewell, 2b	5	0	1	2	0	0	0	5	2	0
Burns, 1b	3	0	1	2	0	0	0	5	0	0
Myatt, c	3	1	1	1	1	0	1	7	2	0
Fewster, 2b	2	0	1	1	0	0	1	3	4	0
Dawson, p	2	1	2	2	0	1	0	1	3	0
Coveleski, p	0	0	0	0	0	0	0	0	1	0
Totals	*35	3	9	11	2	3	2	*28	13	1

CHICAGO.

	AB	R	BH	TB	BB	SH	SB	P	A	E
Mostil, cf	4	0	0	0	0	0	0	4	0	0
Hooper, rf	4	1	1	1	1	0	0	4	0	0
Collins, 2b	4	0	1	1	0	0	0	4	1	0
Sheely, 1b	2	0	0	0	3	0	0	9	0	0
Falk, lf	4	0	1	1	0	0	0	4	2	0
Kamm, 3b	3	0	0	0	1	0	0	4	2	0
Barrett, ss	3	0	0	0	2	0	0	1	4	0
Crouse, c	4	0	3	3	0	0	0	5	1	1
Walters, c	0	0	0	0	0	0	0	0	0	0
Pwester, 2b	4	0	0	0	0	0	0	3	3	0
Shaute, p	4	0	0	0	0	0	0	0	2	0
Totals	34	1	4	6	10	0	0	34	15	1

‡Brower batted for Dawson in 9th.

*One out, when winning run scored.

Cleveland	000	020 100 0—3
Chicago	010	020 000 1—4

Two base hits—McNulty, Sewell. Struck out—By Lyons, 3; by Dawson, 1. Bases on balls—Off Dawson, 7. Hits—Off Dawson, 8 in 8 innings. Hit by pitcher—By Lyons (Burns). Losing pitcher—Coveleski. Time, 2:20. Umpires—Owens, Nallen and Holmes.

BY IRVING VAUGHAN.

Mainly because of the persistency of Bib Falk and his bat, the White Sox earned an even break in the holiday fireworks at Comiskey park yesterday. In the morning, with about 7,000 folks on hand trying to work up a mid-day appetite, the Cleveland Indians grabbed the fat end without much of a struggle, but the matinee, with Falk on a hitting bender, gave 24,000 customers an eyeful of baseball that ended in the tenth with the Hose on top. The respective scores were 3 to 5 and 4 to 3.

Coupled with Falk's bingles in the afternoon was a fairly good brand of pitching off the arm of young Ted Lyons, the Texas collegian. There also was a sprinkling of bad fielding that gave the Indians two of their tallies, but on the other hand the errors were offset by other plays that not only robbed the visitors of hits, but cost them dearly in the run column.

No Sox Pitching in Morning.

For the Sox the morning game was quite the reverse of the afterpiece. Evers couldn't get any worthwhile pitching out of four fellows who performed and the luck was none too good. It seemed that whenever the Indians needed a run a bounder would sneak through the inner defense, and with help such as that it was little wonder that the invaders rolled up a grand total of sixteen swats. The Sox also did a little hitting against Joe "Lefty" Shaute, but couldn't keep in the running after the halfway mark.

In his afternoon workout Falk refused to be stopped by a mere change of pitchers. The first one was a Joe Dawson, just imported from Kansas City, Bib worked him for a pass and sloughed him for two singles, the pass resulting in a run and one of the hits driving in two more. Then Stanley Coveleskie, the hard working Pole, took a hand, and in the tenth Falk looped a single over short, moved up on a sacrifice and scored the winning run when Bill Barrett propelled a single toward center.

Falk Starts in Second Inning.

The pass to Falk that opened scoring operations in the matinee was handed out by Dawson in the second frame. Kamm laid down a sacrifice and the possibilities faded when Barrett provided one of those feeble popups. Crouse stepped into the breach, however, and Falk rode home on a single to center. That was the first of three hits exploded by Schalk's understudy, but the other two went to waste.

A Texas league single by Dawson, a double by McNulty, and an error by Collins let the Indians break in with two runs in the fifth, but this setback merely inspired Falk to get busy in the home half. He stepped up with the sacks jammed as the result of a hit by Mostil and passes to Hooper and Sheely and slapped a single to Speaker's territory, two scoring.

The Indians tied it in the seventh on a pass to Myatt, his steal, Crouse's bad throw, and Fewster's single but in the three subsequent rounds Lyons pulled through mainly because of support in which a catch by Mostil and a stop by Collins featured.

Cvengros Wilts in Morning.

The slabbers who got the morning blasting were Cvengros, Connally, McWeeney and Leverett. Doubles by Elsh in the first inning and by Sheely in the fourth gave the Sox two runs and during that time Cvengros was riding along easily. Then he began to wilt and from the fifth to the ninth the Indians were busy uncorking base hits and nicking the plate. They also had the aid of an error by Barrett that let in one run.

The sole redeeming feature of the pre-luncheon combat was that Willie Kamm gave indications of returning to life as a hitter. He drove in one run with a double off Shaute and figured in another scoring chapter with a single. But in the p. m. he suffered a relapse and went hitless.

Major Standings

AMERICAN LEAGUE.

	W.	L.	Pct.		W.	L.	Pct.
Washington	41	30	.577	CHICAGO	34	35	.493
New York	38	31	.551	Cleveland	34	36	.486
Detroit	39	35	.527	Boston	32	37	.464
St. Louis	35	33	.515	Philadel'a	27	43	.386

YESTERDAY'S RESULTS.

Cleveland	8-3;	Chicago	5-4
New York	4-2;	Washington	2-0
St. Louis	5-3;	Detroit	2-2
Philadelphia	8-6;	Boston	5-4

GAMES TODAY.

Cleveland at Chicago. N. Y. at Washington. St. Louis at Detroit. Boston at Philadel'a.

NATIONAL LEAGUE.

	W.	L.	Pct.		W.	L.	Pct.
New York	46	24	.657	Cincinnati	36	38	.486
CHICAGO	41	27	.603	Boston	30	39	.435
Brooklyn	37	32	.536	Philadel'a	27	40	.403
Pittsburgh	34	33	.507	St. Louis	26	44	.371

YESTERDAY'S RESULTS.

St. Louis	11-5;	Chicago	0-6
Cincinnati	8-4;	Pittsburgh	6-2
New York	8-5;	Philadelphia	2-5
Boston	5-1;	Brooklyn	1-0

GAMES TODAY.

Chicago at St. Louis. Brooklyn at Boston. Cincin. at Philadelphia. Philadelphia at N. Y.

YANKEES TAKE TWIN BILL FROM SENATORS

Washington, D. C., July 4.—New York took both ends of the holiday card here today. Bush got a 4 to 2 decision over Zachary and Russell in the morning game and Jones won, 2 to 0, in a pitchers' battle with Mogridge in the afternoon on Witt's single, Dugan's triple, and Meusel's double in the ninth. Scores:

NEW YORK. WASHINGTON.

	AB	R	H	PO	A	E		AB	R	H	PO	A	E
Witt, cf	5	1	1	4	0	0	Rice, rf	4	0	1	2	0	0
Dugan, 3b	4	0	2	2	0	0	Matt'ws, cf	3	0	1	1	1	0
Ruth, rf	4	0	1	2	0	0	Harris, 2b	4	0	2	2	0	0
Meusel, lf	3	1	1	4	0	0	Goslin, lf	4	0	1	2	0	0
Pipp, 1b	4	0	1	10	0	0	Judge, 1b	4	0	1	9	0	0
Hofman, c	3	0	0	6	0	0	Ruel, c	3	0	1	5	0	0
Schang, c	0	0	0	1	0	0	Peck, ss	3	0	0	1	3	0
Ward, 2b	4	0	1	0	7	0	Bluege, 3b	3	0	0	1	2	0
Scott, ss	4	0	1	2	2	0	Zachary, p	1	0	0	0	1	0
Bush, p	4	0	1	2	0	0	Russell, p	0	0	0	0	0	0
	35	4	10	33	9	0		*30	2	9	33	9	1

*Batted for Zachary in 7th.

New York	000	003 — 3
Washington	100	010 — 2

Two base hits—Gorlin, Bush, Bluege. Bases on balls—Bush, 2; Zachary, 2; Russell, 1. Struck out—Bush, 2; Zachary, 2. Hit—Zachary, 7 in 7 innings. Losing pitcher—Zachary.

SECOND GAME.

NEW YORK. WASHINGTON.

	AB	R	H	PO	A	E		AB	R	H	PO	A	E
Witt, cf	4	1	1	2	1	0	Rice, rf	4	0	1	2	0	0
Dugan, 3b	4	1	1	1	2	0	Matt'ws, cf	4	0	0	1	0	0
Ruth, rf	4	0	1	2	0	0	Harris, 2b	4	0	1	0	4	0
Meusel, lf	4	0	1	2	0	0	Goslin, lf	3	0	0	3	0	0
Pipp, 1b	4	0	0	9	0	0	Judge, 1b	3	0	0	8	0	0
Hofman, c	4	0	0	4	0	0	Ruel, c	3	0	0	6	0	0
Ward, 2b	3	0	0	0	3	0	Peck, ss	3	0	0	2	3	0
Scott, ss	3	0	0	2	3	0	Bluege, 3b	3	0	0	0	3	0
Jones, p	3	0	0	0	2	0	Mogridge, p	2	0	0	0	1	0
	33	2	4	42	11	0		*31	0	7	35	11	0

*Griffith batted for Mogridge in ninth.

New York	000	000 002—2
Washington	000	000 000—0

Two base hit—Meusel. Three base hits—Dugan, Ruth. Base on balls—Mogridge, 2; Jones, 5. Struck out—Jones, 2; Mogridge, 2. Umpires—Ormsby and Evans.

BROWNS WIN TWICE.

Detroit, Mich., July 4.—St. Louis took a double header from Detroit today, 5 to 3 and 3 to 2. Inability of the Tigers to hit either Vangilder in the morning affair or Davis in the afternoon was responsible for the Detroit defeat. Davis held the Tigers to two hits in seven innings, but was replaced by Danforth because of wildness. Scores:

ST. LOUIS. DETROIT.

	AB	R	H	PO	A	E		AB	R	H	PO	A	E
Tobin, rf	4	1	0	3	0	0	Burke, 2b	4	0	1	2	3	0
McM'n, 2b	5	0	2	5	0	0	Cobb, cf	4	0	0	3	0	0
Sisler, 1b	4	0	1	9	0	0	Manush, lf	4	0	1	3	0	0
Will'ms, lf	4	0	0	1	0	0	Heil'n, rf	3	0	1	3	0	0
Jac'n, cf	4	0	1	2	0	0	Blue, lf	3	0	1	1	0	0
Rice, 3b	3	0	1	3	0	1	Rigney, ss	4	0	0	0	6	0
Severeid, c	4	0	1	4	0	0	Jones, 3b	3	0	0	3	0	0
Gerber, ss	3	0	1	1	3	0	Bassler, c	3	0	0	1	0	0
Davis, p	2	0	0	0	0	0	Bassler, c	0	0	0	0	0	0
Danforth, p	1	0	1	2	0	0	Woodall, c	1	0	1	0	0	0
							Wells, p	0	0	0	0	0	0
							Dauss, p	0	0	0	0	0	0
							Johnson, p	0	0	0	0	0	0
							‡Kerr	1	0	0	0	0	0
							†Fothergill	1	0	1	0	0	0
	33	3	8	35	0			‡32	2	5	29	1	

*Ran for Bassler in seventh.

†Batted for Dauss in eighth.

‡Haney batted for Wells in seventh.

St. Louis	000	010 200—3
Detroit	000	000 110—2

Two base hits—Gerber, Severeid. Three base hits—McMillan, Danforth. Bases on balls—Davis, 3; Wells, 2; Johnson, 1. Struck out—Davis, 4; Danforth, 1; Wells, 1; Dauss, 2 in 7; Danforth, 2 in 2; Wells, 7 in 7; Johnson, 2. Hits—Off Davis, 2 in 7 innings. Losing pitcher—Wells. Umpires—Rowland, Connolly and Hildebrand. Time—2:24.

KANKAKEE, 10; ELKS, 5.

Kankakee, Ill., July 4.—[Special.]—Kankakee Legion took a free hitting contest from Chicago Elks here today, 10 to 5. Veleta tightened up in pinches, and his homer with two on base in the seventh featured. Kraft, Otis, and Lucky also drove in runs with healthy smacks. Score:

CHICAGO ELKS.	AB	R	H	PO	A	E	KANKAKEE.	AB	R	H	PO	A	E
White, ss	5	1	1	5	0	0	Drimalis, ss	5	2	1	0	1	0
Kraft, 3b	5	1	2	1	2	0	Otis, lf	4	1	1	1	0	0
Hyland, cf	5	0	1	2	0	0	White, 1b	5	1	2	10	0	0
Runge, 1b	4	1	1	6	0	0	Herr, rf	5	1	1	1	0	0
Lucky, 2b	4	0	2	1	4	0	Lucky, 2b	4	0	2	2	3	0
Jac'n, rf	4	0	0	2	0	0	Jac'n, cf	4	0	1	2	0	0
Strick'r, rf	4	0	1	4	0	0	M'C'y, 2b	4	0	1	1	3	0
Severeid, c	4	0	1	5	0	0	Severeid, c	4	1	1	4	0	0
Sherwin, p	4	0	2	0	0	0	Veleta, p	4	1	2	0	1	0
	39	5	11	34	5			39	10	13	42	8	

Elks	010	020 000—5
Kankakee	004	200 31*—10

Two base hits—Kraft, Alexander (2), Otis. Lucky (2). Three base hit—Otis. Home runs—Veleta, Herr. Struck out—Sherwin, 5; Veleta, 5. Bases on balls—Sherwin, 8.

PHILS PULL TRIPLE PLAY ON GIANTS

New York, July 4.—The New York Giants broke even in the holiday double header with Philadelphia here today, winning the first game 8 to 2 and losing the second contest 2 to 5. Ross Young hit his seventh home run of the season in the first game and Henline hit a home run off Dean in the second game.

In the seventh inning of the second game with Meusel and Jackson on base, Groh hit into a triple play, Ford to Sand to Holke. Scores:

PHILADELPHIA. NEW YORK.

	AB	R	H	PO	A	E		AB	R	H	PO	A	E
Sand, ss	4	0	1	1	0	0	Young, rf	4	2	2	1	0	0
Harper, rf	4	0	2	2	0	0	Lind'n, m.2b	5	3	2	0	0	0
Will'ms, cf	2	0	0	1	0	0	Wilson, cf	5	2	2	3	0	0
Schulte, lf	4	0	0	1	0	0	Kelly, lf	2	1	1	2	0	0
Wrig'ne, 3b	3	0	1	1	4	0	Meusel, lf	2	1	1	2	0	0
Fuhr, 1b	4	1	0	10	0	0	Jackson, ss	4	0	1	1	3	0
Ford, 2b	3	0	0	1	3	0	Groh, 3b	3	0	1	0	3	0
Ring'r, c	4	0	0	4	0	0	Snyder, c	4	0	0	4	0	0
Couch, p	1	0	0	0	2	0	Dean, p	1	0	0	0	1	0
*Mitchell	1	0	0	0	0	0	Barnes, p	0	0	0	0	0	0
	‡32	2	7	40	3			35	8	11	42	7	

*Batted for Ring in 5th.

†Henline batted for Couch in 9th.

Philadelphia	000	010 100—2
New York	002	010 01*—5

Two base hits—Lindstrom, Snyder. Three base hit—Wilson. Home run—Young. Bases on balls—Ring, 1; Barnes, 3; Couch, 1. Struck out—Ring, 3; Couch, 1; Barnes, 1. Umpires—Klem and Wilson.

SECOND GAME.

PHILADELPHIA. NEW YORK.

	AB	R	H	PO	A	E		AB	R	H	PO	A	E
Sand, ss	4	0	1	1	2	0	Young, rf	4	2	2	1	0	0
Harper, rf	5	1	1	2	0	0	Bancr'ft, cf	4	2	2	1	0	0
Will'ms, cf	5	0	0	1	0	0	Wilson, cf	4	0	2	3	0	0
Schulte, lf	5	0	0	1	0	0	Kelly, lf	4	0	0	1	0	0
Wright, 3b	4	0	0	0	2	0	Meusel, lf	4	0	0	1	0	0
Fuhr, 1b	4	0	2	12	0	0	Jackson, ss	3	0	1	4	0	0
Ford, 2b	3	0	0	2	3	0	Groh, 3b	4	0	2	2	3	0
Fenline, c	3	2	1	1	0	0	Gowdy, c	3	0	1	6	0	0
Mitchell, p	4	0	4	2	0	0	Dean, p	1	0	0	0	0	0
							Snyder	1	0	0	0	0	0
							Ryan, p	0	0	0	0	0	0
							Alus'h, c	1	0	0	0	0	0
							Maun, p	1	0	0	0	0	0
	34	5	11	44	7			‡33	2	10	43	1	

*Batted for Dean in 5th. †Batted for Maun in ninth.

Philadelphia	210	101 000—5
New York	100	000 010—2

Two base hits—Young, Home run—Henline. Three base hits—Fuhr, Dugan, Meusel. Bases on balls—Mitchell, 5; Dean, 5. Struck out—Mitchell, 1; Dean, 6 in 5 innings; Ryan, 2 in 3. Losing pitcher—Dean. Umpires—Klem and Wilson.

REDS TRIM PIRATES TWICE.

PITTSBURG, Pa., July 4.—The Reds defeated the Pirates in both the morning and afternoon games today, the scores being 8 to 0 and 4 to 3. Moore was invincible in the first game. Scores:

CINCINNATI. PITTSBURG.

	AB	R	H	PO	A	E		AB	R	H	PO	A	E
Burns, lf	4	1	2	1	0	0	Bigbee, lf	4	0	1	4	0	0
Critz, 2b	5	1	3	3	6	0	Carey, cf	4	0	1	1	0	0
Walker, rf	5	0	2	2	0	0	Cuyler, rf	4	0	0	4	0	0
Duncan, lf	1	0	0	0	0	0	Grimm, 1b	4	0	0	9	0	0
Harr'ss, c	4	2	0	6	0	0	Traynor, 3b	3	0	2	0	3	0
Bressler, 1b	4	2	2	9	0	0	Maran, 2b	3	0	2	3	2	0
Pinelli, 3b	4	1	1	2	0	0	Gooch, c	3	0	2	3	0	0
Sevey, ss	4	0	0	2	2	0	Kremer, p	2	0	0	0	2	0
Luque, p	4	0	0	1	0	0	Yde, p	2	0	0	0	2	0
	37	8	13	42	8	0		31	0	4	41	11	0

Cincinnati	001	000 304—8
Pittsburg	000	000 000—0

Two base hits—Walker, Cavency. Three base hits—Traynor, Bressler (2), Critz (2). Home run—Bressler. Struck out—Luque, 1; Kremer, 1; Yde, 1. Hits—Kremer, 6 in 6 1-3 innings.

SECOND GAME.

CINCINNATI. PITTSBURG.

	AB	R	H	PO	A	E		AB	R	H	PO	A	E
Burns, lf	4	0	0	2	0	0	Barnh't, rf	3	0	0	2	0	0
Critz, 2b	4	0	0	1	0	0	Carey, cf	3	0	0	2	0	0
Walsh, cf	4	0	1	1	0	0	Cuyler, lf	3	0	0	1	0	0
Walker, rf	4	0	0	2	0	0	Wright'n, ss	3	0	0	2	3	0
Harr'ss, c	3	0	1	4	0	0	Grimm, 1b	3	0	0	9	0	0
Bressler, lf	4	0	1	2	0	0	Traynor, 3b	3	0	2	0	2	0
Pinelli, 3b	3	0	0	1	2	0	Maran, 2b	3	0	1	2	3	0
Sevey, ss	3	0	0	1	2	0	Gooch, c	3	0	0	5	0	0
Benton, p	3	0	0	0	2	0	Kremer, p	3	0	0	0	2	0
	34	0	3	24	6	0		30	0	3	24	10	0

Cincinnati	000	000 000—0
Pittsburgh	000	000 00*—1

Two base hits—Wright, Roush (2). Three base hits—Roush, Bressler. Bases on balls—Benton, 1; Meadows, 4. Struck out—Benton, 1; Morrison, 2; Ellis, 1; Meadows, 5 in 6 innings; Rixey, 7 in 5 innings. Winning pitcher—Meadows. Losing pitcher—Benton. Umpires—Sweeney and O'Day.

BRAVES COP TWO GAMES.

Boston, Mass., July 4.—Boston took both holiday games from Brooklyn this afternoon behind the excellent pitching of McNamara and Genewich. The scores were 5 to 1, and 1 to 0. The single run of the second game came in the eighth on a walk to Stengel and Osborne's wild throw beyond first on McInnis' bunt, allowing Stengel to score from third. The double win put Boston back in sixth place. Scores

BROOKLYN. BOSTON.

	AB	R	H	PO	A	E		AB	R	H	PO	A	E
High, 2b	4	0	1	1	0	0	Felix, cf	3	2	0	3	0	0
Johnston, ss	4	0	0	1	2	0	Oeschger, lf	4	0	1	1	0	0
Wheat, lf	4	1	2	2	0	0	Gener'h, p	2	0	0	0	1	0
Taylor, 1b	4	0	0	9	0	0	Wilhoit, rf	3	0	1	2	0	0
Brown, cf	4	0	0	2	0	0	Bigbee, 3b	4	0	1	0	2	0
Griffith, rf	3	0	0	0	0	0	Gibson, c	3	0	0	3	0	0
Sherry, c	3	0	0	3	0	0	Jeanerett, ss	3	0	0	1	3	0
Osborne, p	3	0	1	4	1	0							
	33	1	4	24	3	0		29	1	4	27	6	0

Brooklyn	000	000 100—1
Boston	000	000 01*—1

Two base hits—Doberty, Felix. Bases on balls—Oeschger, 3; Genewich, 2. Struck out—Osborne, 3; Genewich, 2. Umpires—Rigler and Moran. Time—1:20.

LOCAL BASEBALL.

West Side Pirates, 22; 5, 6, Roamers, 3.
Auburn Eagles, 14; St. Monica, 1.
Copton Triangles, 25; Washington Park Grays, 5.
Kimmeteder Indians, 7; Chicago Indians, 6.
Bell Triangles, 8; Lake View Crescents, 7.
Rivoli Blues, 21; Addison Heights, 11.
Eagles, 17; Bethel Orioles, 4.
Westars, 13; Orioles, 10.
I. C.'s, 11; Park View, 3.
Lightning Arrows, 4; St. Cyr Juniors, 3.
Algonquin, 5; Elgin, 2.
Pequa Giants, 4; Chicago Beavers, 0.
West Side Flashes, 3; Spino Pirates, 2.

OUT OF TOWN BASEBALL.

Illinois Giants, 4-5; Manistique, 2-2.
McLeansboro, 5; Mount Vernon, 0.
Calmar, 4; Decorah, 3.
Plymouth, 10; Monroe Specials, 6.
Argos, Grays, 9; Plymouth Athletics, 0.

Cubs Get Even Break with Cards in Holiday Games

BY JAMES CRUSINBERRY.

St. Louis, Mo., July 4.—[Special.]—It was quite a struggle but the Killifer kids managed to get an even break out of the double header with the straggling Cardinals today and about 10,000 more or less irritable fans looked on as a means of celebrating the anniversary of our alleged independence. In the first game the Chicago lads were slaughtered, 11-0, but they came back

New record!

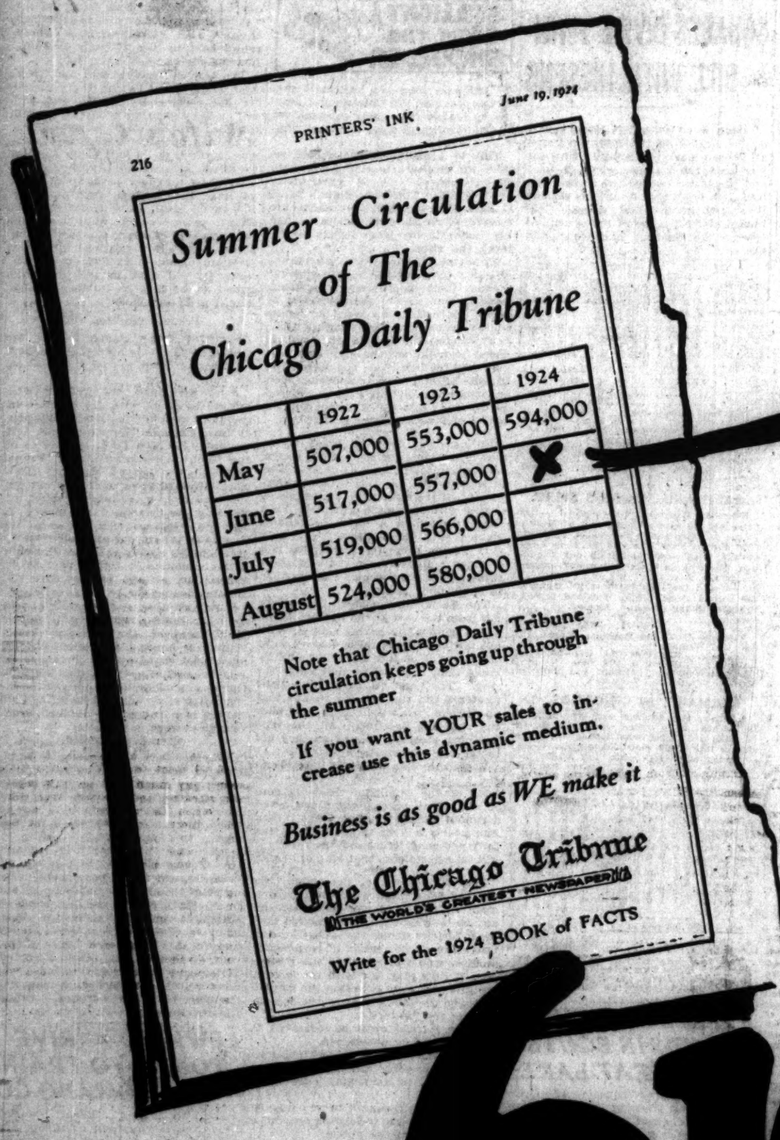
PRINTERS' INK June 19, 1924

216

Summer Circulation of The Chicago Daily Tribune

	1922	1923	1924
May	507,000	553,000	594,000
June	517,000	557,000	X
July	519,000	566,000	
August	524,000	580,000	

Note that Chicago Daily Tribune circulation keeps going up through the summer

If you want YOUR sales to increase use this dynamic medium.

Business is as good as WE make it

The Chicago Tribune
THE WORLD'S GREATEST NEWSPAPER

Write for the 1924 BOOK of FACTS

619,000

The net paid circulation of The Chicago Daily Tribune (exclusive of Sundays) averaged 619,298 during June. This high water mark for The Daily Tribune was made (as predicted in the above trade journal advertisement) in the face of "presidential year" bunk and the normal drag of summer.

Business is as good as WE make it!

SECTION TWO
GENERAL NEWS
SOCIETY, MARKETS,
WANT ADS.

Chicago Daily Tribune.

THE WORLD'S GREATEST NEWSPAPER

The Tribune's Telephone Number Is
Central 0100

SATURDAY, JULY 5, 1924. ** 13

Won by a Nose

Blue Ribbon Fiction

By James French Dorrance

SYNOPSIS.

In a customs shanty on the Mexico-Arizona border Theodore Talcott is preparing his resignation from government service when Ruth Burton, known to him as "Flame" when they attended the University of Arizona together, rides up to inquire about passports. She tells Talcott she is the owner of Broken Arrow ranch and, because of the drought, she wishes to drive her herd into Mexico. Talcott offers to join her outfit and accompany her in the drive.

Ruth arrives home to learn that Dudley Hales, her nearest neighbor, is there to make arrangements for taking care of her cattle on his ranch, through which flows a large creek. Hales' offer, however, is to buy her out, and she refuses point blank. Her uncle and aunt, who live with her, are disappointed at her decision, and Uncle Amos goes off to Tucson without a word to his niece. On his return he tells Flame he has been appointed her guardian by the court and makes her a prisoner until Theo Talcott appears and releases her.

Talcott takes on the job of foreman and manager of the ranch, and a few days later starts the drive toward Sonora. During the drive a powder train of mysterious origin causes a stampede among the cattle. Talcott suspects an employé of Dudley Hales. A day or two later Talcott saves Flame's life in a most spectacular manner.

After the adventurous drive Flame's outfit settles down to a delightful and lazy life in Sonora. Six weeks later Dudley Hales visits the Broken Arrow outfit, explaining that the drought had driven him also into Mexico. From that time on the peace at the Sonora ranch is disturbed. Talcott has trouble with his men and discovers that there is a slow but steady shrinkage of the herd.

INSTALLMENT XVIII.

AT TRAIL'S END.

"Dearest horse in the world!" cried Flame, delighted into throwing her arms about the 'stang's neck.

At the unseemly hour of 3:20 in the morning, Talcott handed her into the Pullman of an S. P. of Mex. north bound train.

"Poinsettia and Cheeno are going to be married in Tuscon," he said to her as the train began to move. "They've promised to look out for you at Broken Arrow. Good-by, Beau'ful." He rushed from the car and dropped off into the night.

Until that too late moment she had not realized that he was not to be a fellow passenger—that his trail in Mexico had not reached an end.

Upon the highest mesa of Broken Arrow ranch Flame Burton sat a blue roan mustang and stared with longing, wondering eyes toward the south.

In injured tones, she addressed the back-turned ears of her mount. "Sixty-one days and not a word from him. Tell me, little 'stang, do you think our Theo ever is coming back to us?"

A dull boom, as of some distant explosion, sounded behind her. Certainly the weather they were having was the queerest she ever had known. Every few days there would come a single clap of promising thunder, but never a drop of rain to end the drought that had driven her from home.

In connection with her homecoming there had been two surprises. One was that the Lost and Found, reported utterly lost by Dudley Hales, was found again—on Cacti Ranch. The other, Hales was not with his trail herd in Sonora as she had supposed, but here at home.

After a couple of weeks he had called to commiserate with her over the loss of her herd.

"Wasn't it the irony of fate," he said, "that on getting home I found that miserable creek had come up again for air? I need not have taken the long trail at all."

Dudley had been most solicitous about her misfortune. It was news to him that Talcott had stayed behind.

"I'm afraid you'll have to charge that drive to experience account and let it go at that," he said on leaving.

And now, after two months, she was beginning to think that was where the debit would have to be set down. She had little hope that Talcott would be able to salvage anything. Surely, if he had been making progress, she would have heard from him.

As the days passed without any word, she had grown more and more anxious. Gladly would she have charged the entire two thousand head to profit and loss for just the assurance that he still lived and sometimes thought of her. No longer was she in doubt about the inclination of her own heart; the trend of its beats was decided. What were all the cattle in the world when weighed against her life's happiness?

As for the Throckmortons, she had not relented in her stand against Uncle Amos. She doubted if she ever would be able to forget his mental-incompetency ruse. Aunt Emma, with her second-mother years to commend her to the girl's heart, had been taken back into her love—was even now at the adobe ranch house on a week's visit.

Leaving Flush at the stable, Flame approached the house with a feeling that she had been neglecting her guest. But as she was about to put foot upon the porch, her relative's "society" voice, carrying through the open front windows, surprised her into a pause.

"If only we could make her forget that ruffian Talcott!" Aunt Emma was saying.

"Suppose I tell her the truth about him?"

The response was in a voice she could not mistake. Although she had not noticed an Arab steed about the yard, Dudley Hales certainly was in the living room. That she might not hate herself for intentional eavesdropping, she executed a quick entrance.

The confused manner of both told that her affairs had been under extended discussion. But Hales made quick recovery. "I've had good news from Mexico. My herd's coming out in prime condition. We're shipping through Nogales; will feed and exercise at Tucson; then on to the new stockyards at Los Angeles."

"Some people have all the luck," remarked the girl bravely.

"Sorry, Flame!" The visitor was at once contrite. "Honestly, I didn't mean to gloat. I'd just suggested to your aunt that she bring you over to Los Angeles while I'm there about the stock. I'd be delighted to show you the fastest growing city in the world. How about going into Tucson in my car tomorrow?"

It was kind of him to plan such a party for her, she told him with due semblance of appreciation, but for her to leave Broken Arrow at that time was out of the question.

"I had a second object in riding over today," put in Hales. "Hah it ever occurred to you that some member of your outfit might have had a hand in the wholesale theft of your cattle?"

He brought a penciled letter from his pocket, found the paragraph, and read: "'There is a young American down here, of the name of Talcott, or something like that, who stands to make a big killing in cattle. He's driving south to Guadalajara to sell. His brand is T—T. None of us ever heard of him or it before, and we was wondering why he ain't shipping to the States.'"

Hales looked up from the sheet with an inscrutable expression. "Does that mean anything to you?" he asked.

What it meant to her Flame herself did not know.

"Sounds like it might refer to my ex-foreman," she said without perceptible pause. "If he has made a turn in cattle, I'm certainly pleased. He rode his chaps bald trying to bring mine through the Mexican mesh."

"But suppose these cattle on which he stands to make a killing really have been stolen from you, Flame?"

She laughed outright at this suspicion. "Theo Talcott a cow thief—impossible thought! I'd as soon suspect you of brand-blotting, Dudley."

Both Aunt Emma and Hales looked their disappointment at the failure of the snaky attack on Talcott. The young ranchman was offering to have inquiry made when Poinsettia opened the door and beckoned her mistress into the hall.

Cheeno was back with the mail and there was a missive that looked important. Flame's nervous fingers opened the envelope upon a telegram. On return to the living room she managed a little laugh as a preface to something she had decided to say to Dudley.

"I've changed my mind about your invitation, kind sir. As far as the ride to Tucson is concerned, I'll thank you for the lift."

Following the instructions of the cryptic telegram Flame went early Monday morning to the railroad yards in Tucson where, in whitewashed corrals, through shipments of cattle are detrained for food and exercise.

With a throb of utter delight that she hadn't time to analyze, she saw Theo Talcott hurrying toward her. The last few yards that separated them were covered at a run and the railbirds on the corral fence, sans admission or war tax, suffered the vicarious thrill of seeing a stunning looking woman roundly kissed.

"Now come and look at the prettiest herd of choice beef you ever laid eyes on," he suggested.

"So this is your glorious surprise for me?" she broke in, unable to concentrate on the technical details.

Flame climbed upon the fence and stared for a moment over the sleek, broad backs of the full-fed cattle. Then her eyes fell upon the brand they wore, and a gasp of disappointment escaped her.

[Copyright: 1924: By James French Dorrance.]

[Concluded Monday.]

The Man in the Shadow

Blue Ribbon Fiction

HOW can a man sent to the penitentiary for the murder of his sweetheart's father prove his innocence? This remarkable story of mystery and love starts in MONDAY'S TRIBUNE.

a new daily serial by ROY VICKERS

THE GUMPS—TAKE BACK YOUR GOLD

Cure Is Found for Paralysis in Operations

Australian Surgeons Get Amazing Results.

BY JACK MYERS.

[Chicago Tribune Foreign News Service.]

[Copyright: 1924: By The Chicago Tribune.]

SYDNEY, N. S. W., July 4.—Remarkable results have been obtained in operations for spastic [pertaining to a spasm] paralysis by Prof. Hunter and Dr. Royle, whose treatment was recently outlined in THE TRIBUNE. One patient before the operation was unable to walk laterally or backwards. He was able to walk fourteen days after the treatment and also to balance on the defective limb. He could ascend stairs after twenty-four days.

A boy of 16 never had walked and shot wounds in the vertex of the skull in 1916 was paralyzed in both limbs. He was unable to balance himself and could only move by dragging himself along. Four weeks after an operation he was able to balance and stand half an hour unaided.

A girl of ten had spastic paralysis in one side since her birth. Now she is able to use her arm to feed herself and write.

A boy of sixteen had never walked had no control of his legs. He regained power in the paralyzed limbs a week after the operation, and ward eleven days later. Now he walks freely.

A remarkable feature of the treatment is that many patients suffered acutely from chilblains which disappeared after an operation.

Dr. Royle explains that while the functions of one set of nerves and muscles is well known, the functions of the other sympathetic set are undefined.

Prof. Hunter obtained the muscles of a python, where the sympathetic nerves are clearly demonstrated. Dr. Royle and Prof. Hunter coöperated in experiments with animals suffering from complaints resembling spastic paralysis, and observed in each case that the removal of the sympathetic nerve caused a definite change in the action of the muscles and did not interfere with the animals' ability to control the limbs. They also found that it did not affect the power of the muscles deprived of the sympathetic nerve supply.

Experimental work was undertaken on two former soldiers suffering from gunshot wounds in the brain. The wonderful enthusiasm and unselfishness of one of these patients ultimately led to the first operation.

Dr. Royle pays tribute to the way many wounded men are prepared to undergo operations in the hope that something will be discovered which will confer a lasting benefit to suffering humanity. In one case a man told the surgeon prior to the operation to "go ahead and find out all you can."

Dr. Royle and Prof. Hunter will explain the technical details of their treatment to American surgeons during their forthcoming visit to the United States, where Dr. Mayo has invited them.

* *

Field Museum Installs Set of Chinese Robes

Dr. B. Laufer, curator of the department of anthropolgy, has added to the hall of oriental theatricals at the Field museum examples of the elaborate and intricate costumes worn by Chinese theatrical stars, which he obtained in Peking.

The costumes, Dr. Laufer explained, are worn in the legendary drama of China, which is notable for its imagery. The costumes of the official and his wife from the drama "The Meeting in the Mulberry Garden" are examples of the complicated headdresses, coiffures, and costuming used.

Chinese students from the university gave their consent to have wax impressions taken of themselves as Chinese actors such as appear on the stage of China.

* *

Allerton House Hires Filipino Students Staff

Forty-five Filipinos, each one a college man, constitutes the staff of bellmen, elevator operators, and waiters at the Allerton house, Chicago's new hotel for men. The polite youth who helps you with your luggage may be a University of Chicago junior, the boy who brings your iced water a law student from Kent. "These boys," says Rufino Peralta, bell captain and Northwestern student, "many of them from the best families in the islands, are not too proud to work for their education, and the management here believes that because we are students we are able to give a higher order of service."

"ASK ME! ASK ME"

By Mae Tinée.

Good Morning!

Here's lisping at you for a change. For once it didn't rain on the FOURTH.

Wasn't that simpailly ever so glor-'ouith?

Poetry! There is NOTHING like a little good poetry to start a Saturday right! What did you do yesterday? You see, I'm starting out answering you by ASKING you! Fifty-fifty! Speaking of answers:

DREAMER: Yes, to both of your questions. It's wonderful to be happily surprised and it can be a wonderful and terrible thing to be an authoress. Regarding giving opinions such as you ask, I am not permitted to do so. Please believe me when I say I'd be glad to help you out. (Probably couldn't, at that.) I'm glad you've got over feeling badly about the school. I think you're being brave and splendid. Thank YOU for YOUR encouragement—and I'll be looking for another letter soon.

JOE A.: Three albums full! You're the busy little collector, all right! We'll see what can be done about printing the pictures you request.

MRS. F. A. J.: O well, if we're not too badly "choked" we're not so much hurt at that. Thank you. Don't worry. It COULDN'T be done.

A. M. R.: I agree with you that Miss Murray does work hard.

IOWA: Yes, Conrad Nagel was born in Keokuk, Ia. Has the little old state's batting average gone up now that you're sure of it? Frank Borzage was born and educated in Salt Lake City. Directs mostly. You're welcome. Come again.

R. K. M.: Stamped and self-addressed envelope, please, for the information on scenario writing.

JIM: Walter Hiers is a Georgia boy. He is 5 feet tall plus 10 and ½ inches and weighs 240 pounds.

See you tomorrow.

CLOSEUPS

Robert Fraser, who played opposite Pola Negri in "Men," will, it is reported, be co-starred with Elaine Hammerstein in her coming Columbia production "The Foolish Virgin." That Mr. Fraser seems to be toddling right along up the ladder, doesn't he? Seems to me he's always being a leading man or a co-star lately—and a year ago—where was he!

"Race For Life" is the title of the second of the eight films Eva Novak and William Fairbanks are making for Perfection Productions.

Did I tell you that Ruth Stonehouse, formerly with Essanay, Chicago, has filed a plea in a Los Angeles court to drop her married name, which is Ruth S. Roach—and be permitted to on all occasions sign herself as Ruth Stonehouse?

Final Appeal Made for Fund for Blind

New York, July 4.—[Special.]—Contributions from this and other countries are coming to William Forbes Morgan, 61 Broadway, treasurer of the committee for men blinded in battle, which is raising a fund of $90,000 to purchase the Paris lighthouse for the blind founded by Mrs. Winifred Holt Mather during the war.

As the committee, composed of well known men and women in all sections of the country, enters upon the final period of its campaign, it is receiving donations from business men and women, philanthropists, grieving parents, blind boys and girls, and others. Most of the subscriptions are small.

Mrs. Mather and Helen Keller are leading the workers in this country, while Mrs. Cooper Hewitt of New York is prominent in directing effort in Paris, where she is being assisted by the Duchess de Talleyrand, Mrs. E. Berry Wall, and other members of the American colony.

A final appeal to all classes by Helen Keller urges the nation to "make all roads safe." Gen. Pershing and Surgeon General Ireland are among the army officers who are aiding. The campaign this week is expected to net the sum required to save the Paris lighthouse as a home for the war blind of all creeds and races.

* *

Finnish Lutheran Church Rejects Proposed Union

Port Arthur, Ont., July 4.—By the unanimous vote today the Finnish Evangelical Lutheran National Church of America declined the invitation of the Missouri Synod of Lutheran churches to unite with them. Objection was taken to the union for several reasons, it was said, chiefly that the Finnish Evangelical Lutheran National church wished to continue a national language institution. The churches in the Missouri synod are German Lutheran.

Methodists of South Vote to Join North

Asks Action Taken at the 1925 Conference.

Chattanooga, Tenn., July 4.—[By the Associated Press.]—The proposal for organic union of the Methodist Episcopal church and the Methodist Episcopal Church South was approved late today by the general conference of the southern church in special session here. It now goes to the annual conferences for ratification. The official vote was 297 to 75.

The conference adopted a resolution requesting that the annual conferences of 1925 be directed to vote on ratification of the union.

The Methodist Episcopal general conference at Springfield, Mass., recently accepted the proposal and ordered it submitted to its annual conferences in 1925 if the southern general conference should act favorably.

Should two-thirds of all members of the southern conferences ratify the proposal the next step would be a meeting of the bishops of the two divisions as one body to notify their respective general conferences of ratification of the union. They also would call on the two conferences to meet in joint session in the same city.

Since the regular general conference of the northern church does not meet again until 1928, a special conference probably would be called in May, 1926, when the regular gneral conference of the southern church will be in session.

The motion to adopt the minority report, opposing acceptance of the unification plan, as a substitute for the majority report recommending it, was defeated by a standing vote recorded by the secretary as 275 to 66.

Acceptance of the proposal came at the close of a bitter debate which began at the morning session and was resumed with the opening of the afternoon session at 3 o'clock.

The voting began at the conclusion of an impassioned address by Dr. R. P. Shuler of Los Angeles, Cal., in opposition to acceptance of the particular plan proposed. By the time Dr. Shuler had completed his remarks he had removed his collar and coat and the delegates were cheering him.

The vote on adoption of the majority report was by roll call. As it progressed it was apparent the report would be adopted. One hundred and fifteen votes were required for rejection and of the first 145 votes recorded the "ayes" had polled 120 to 25 for the "nos."

Determination of the conference to reach a decision on the question today was indicated by its agreement to continue in session until its work was completed without regard to the customary adjournment at 6 o'clock.

Bishop U. V. W. Darlington of Huntington, W. Va., was in the chair when the unification plan was approved. He was one of the three bishops opposed to the union under the proposed plan.

In the morning session Bishop F. G. Richardson of Atlanta of the Methodist Episcopal church, who is a visitor in Chattanooga, was invited to the platform and introduced to the conference. Bishop Richardson expressed the hope that the two churches would be united.

Dr. A. C. Millar, Little Rock, Ark., was the first speaker on the motion to adopt the minority unification report as a substitute. He opposed the motion.

Dr. C. C. Selecman, president of Southern Methodist university, Dallas, Tex., pleaded for unification.

BLUE RIBBON FICTION

Two Voices by Mildred Cram

IT WAS the night of the great triumph of the young violinist. Nina Sermani was at the piano.

"O, Mr. Sampson," she said, "you'll hate me. I play nothing but jazz. Do you know 'Nothing's So Sweet as a Kiss From You?'" A Blue Ribbon story in the magazine sections of

tomorrow's Tribune

The Inquiring Reporter

Every Day He Asks Five Persons, Picked at Random, a Question.

The Tribune will pay $5 for each question accepted for the Inquiring Reporter to ask. Send name and address with your question to "The Inquiring Reporter," Chicago Tribune. The suggestion for today's question came from The Tribune, and the $5 is credited to The Tribune Ice Fund.

The Question.

Do you miss the Fourth of July firecrackers and fireworks of a few years ago?

Where Asked.

Diversey street beach.

The Answers.

Hjalmar Erickson, 2226 Dayton street, stone derrick man—I guess I do. It hardly seems like the Fourth of July any more. It seems to require the noise and excitement of firecrackers and fireworks to represent the Fourth. Today seems like Sunday or any other holiday.

Miss Evelyn Krueger, 2202 Berwyn avenue, home girl—I don't know what to say about that. There are two sides to it. I am not so crazy about fireworks as I used to be. About four years ago I was burned by a sparkler falling from a tree. I believe now I'd prefer to take a trip somewhere.

Arthur Hillman, 1468 Byron street, salesman—When I was a boy I thought firecrackers and that sort of thing were all right, but today I believe I'd just as soon see it the way it is now. We used to have more celebrations, but, at the same time, we now have fewer accidents.

Miss Dorothy Schafer, 207 Leland avenue, clerk—No, I don't. There were too many of my friends injured for me ever to want to see children playing with firecrackers again. Once they put a lighted firecracker in a boy's pocket and he was badly injured.

Edwin J. Grundler, 1354 Elmdale avenue, accountant—Well, I miss it more or less. In the smaller towns of Wisconsin where I came from they have community Fourth of July celebrations that are attended by people from miles around. The laws there are not so strict as in Chicago.

Ripon College Wins Rifle Team Prize Offered by Tribune

Camp Custer, Mich., July 4.—[Special.]—THE CHICAGO TRIBUNE cup for the institution whose students at the six corps area R. O. T. C. camp made the best average score with the service rifle goes this year to Ripon college, Ripon, Wis.

The George E. Carlson cup for second place has been awarded to the University of Illinois, at Champaign.

Nine Ripon men made an aggregate of 1,696 points in record firing, giving an average standing of 188.44 for 111 men firing.

The University of Illinois, 91 men firing, made an aggregate of 16,154, an average of 179.49.

The gold medal for the highest score over the record course was won by Cadet W. C. Gunn, Michigan Agricultural college, whose score was 225 of a possible 250.

W. W. Maloney, University of Illinois, won second prize, a silver medal, with a score of 224.

Third prize had to be duplicated, as the score of 222, which took the bronze medals in this class, was made by two students—W. A. Rorison of the University of Wisconsin and E. E. Blount of the University of Illinois.

* *

Kelly Heiress at Dinner Divorced Mate Gives Bride

[Chicago Tribune Foreign News Service.]

PARIS, July 4.—Albert J. Davis of New York, the dancing partner of Bonny Glass, and former husband of Eugenia Kelly, heiress to the Kelly millions, gave a dinner party today for his bride, with his former wife sitting on his left hand. The unusual festivities preceded the departure of Mr. Davis and his new wife, who was formerly Marianne Conrad of New York, on their honeymoon. Mrs. Eugenia Kelly Davis sat on one side of her former husband and the bride on the other side, in order to show that the Kelly family has no ill feeling over the Davis elopement. Princess Vlora sat opposite the bridegroom.

Friends Remember Brig. Gen. Stuart's 82d Anniversary

Brig. Gen. James E. Stuart, noted among Chicago civil war veterans and former postoffice inspector, will be 82 years old tomorrow, and his friends plan to celebrate the event with a postal card "shower." The movement, started in the postoffice among the general's former associates, was taken up by organizations of civil war, Spanish-American war and world war veterans, and is spreading among all the general's friends and acquaintances.

BRIG. GEN. STUART

Brig. Gen. Stuart is a veteran of three wars. He commanded a regiment in the civil war, was major of the 2d Illinois in the Spanish-American war, and was commanding officer of the 11th Illinois infantry during the great war. Postmaster Lueder is one of the active backers of the "shower" and hopes that extra carriers will have to be put on to deliver the general's mail.

"Every postal card sent this fine old veteran on his eighty-second birthday will sound a note of patriotism and appreciation," said Mr. Lueder, himself a veteran of the Spanish-American war. So all friends and admirers of the general are invited to mail him a card tonight to his home at 3144 West Monroe street.

* *

Tickets Mailed to Boys and Girls for "Sea Hawk" Party

BY SALLY JOY BROWN.

We're having lots of parties, aren't we, girls and boys? Yesterday the Fourth, and next Tuesday we see the "Sea Hawk" at the Roosevelt—with another party for the week after next that I'll tell you about in tomorrow morning's paper!

Today I'm mailing out invitations to all the lucky winners for the "Sea Hawk" party. The invitations should reach all the winners on Monday, so if your name is in the list of winners and you don't get your invitation Monday, please telephone me at THE TRIBUNE right away. The invitations will tell how we'll meet, and everything.

And I just can't help telling some more about the time we'll have at the "Sea Hawk." You like thrills, I know, and you're looking forward to lots of excitement. When the battles take place at sea—well, you won't be disappointed, I can tell you. The fights were so fierce when the pictures were taken that the photographers and even the cameras were encased in steel armor, to protect them from being hurt by the flying swords and spears! That sounds like action, doesn't it?

And remember, too, if you don't win an invitation this time there'll be several other parties and many chances for you to win. I'm announcing another party tomorrow, and there'll be one every week all summer.

* *

Baby Elephant Naming Scheme Balked by U. S.

Lincoln park's new and nameless baby elephant has already run afoul of the federal government, it appears. Announcement was made yesterday that $50 in prizes will be awarded by Alfred E. Parker, director of the zoo, for an acceptable elephantine name—sex, feminine. It was also stated that in case the winning name were suggested by more than one person the first prize would be divided.

Now comes a letter from Postmaster Arthur C. Lueder declaring that this provision is in violation of the postal lottery statutes, and adding that before the names may be sent through the mails the provision must be amended so that each person submitting the winner will be awarded a duplicate prize.

* *

Let Your Hair Grow, Then Come Back, Nurses Told

Columbus, O., July 4.—Because ten pupil nurses at Grant hospital here bobbed their hair, Miss Mary A. Jamieson, superintendent, has suspended them "until their hair grows out again."

'Wife's Gone to Country' Song of Joy

Voices Husband's Elation at Camp's Help.

"My wife's gone to the countre-e-e-e!
"Hooray! Hooray-y-y-y-y!
"I thought it best she take a rest;
"That's why she went away.
"She took the children with her . . ."

An ill clad, anemic looking man was walking along Madison street yesterday afternoon. As he ambled along he sang the song. There was a broad smile on the man's thin face. His eyes were dancing. His voice was not loud, but the song was sung by a happy man.

A few blocks west of the river he halted before a hotel. The sign said he could have a room for 25 cents. He went into the inn—it was little more than a flophouse—and got a room.

"My wife's gone to the countre-e-e-e-e-e-" he sang as the colored porter showed him to the cage that was called a room. "Hoora-a-a-y-y-y."

"What's all the shouting for?" asked the colored man.

"Well, you see, I've been broke for two years, and I had a flock of kids, seven of them to feed, and my job doesn't pay much and the kids were near starving, and the wife was sick and thin as a rail, and then along come somebody and took 'em all to the country, to a place called Algonquin," the man said. "They're gonna be out there all summer, and I moved out of the house and am going to save my wages and live at this joint until they come back, and then we'll have more dough and can have a decent house and have a decent living and lots of decent food. O, my wife's gone to the countre-e-e-e-e . . ."

The porter thought the man was "a bit off in the noodle," as he put it, when he called THE TRIBUNE. THE TRIBUNE investigated and found that the man was the husband of Mrs. D—, who has been taken to Camp Algonquin. With her went the seven children the man spoke of to the porter. It was also learned that the man's story was true, that he had been in terribly hard luck, that his kids were starving, that his wife was sick, that he didn't make enough money to buy "good eats," that things were in a bad way.

Now the kids of the D— family are playing under the oak trees of Algonquin. They are having good food. They get lots of sleep in good pure country air. They're on the road to health and their father is saving his money by living in a flophouse on Madison street. When the summer is over there will be a small nest egg for the family.

Do you blame Mr. D— for singing the song that was written for jubilant husbands who send their wives away for a vacation?

The benefits of Camp Algonquin are many and varied. But the most worthy is the giving of health—and therefore wealth—to poor children and poor mothers. THE TRIBUNE asks money to support Camp Algonquin. Contributions are solicited. Every man and woman in Chicago who has a little more than is absolutely necessary for their living should make a donation. Address your subscriptions to THE TRIBUNE, 7 South Dearborn street.

Another fund that is in need of money is THE TRIBUNE free ice fund. More than 1,000,000 pounds of ice are given to the poor mothers a year by this fund. The ice keeps the milk for the babies fresh and cool. Donate!

OCEAN STEAMSHIP MOVEMENTS.

Arrived.	At.	From.
Rotterdam	New York	Rotterdam
Patria	New York	Palermo
Resolute	New York	Southampton
Columbus	New York	Southampton
Aquitania	New York	Southampton
France	New York	Havre
Pres. Garfield	San Francisco	New York
Pres. Hayes	Singapore	New York
Reliance	Southampton	New York
Bremen	Plymouth	New York
Mount Royal	Liverpool	Quebec
Santa Elisa	Cristobal	New York
Sailed.	**From.**	**To.**
G. Washington	New York	Bremen
Pres. Wilson	Lisbon	New York
Majestic	Southampton	New York
Zeeland	Plymouth	New York
Orca	Hamburg	New York
Berengaria	Southampton	New York
Tenyo Maru	San Francisco	Hongkong

SENTENCE SERMONS—By the REV. ROY L. SMITH

Blessed Are—

—The school teachers for they are the builders of men.
—The poets for they teach the people to sing.
—The physicians for they are overcomers of pain.
—The mothers for they are partners with God.
—The little children for they keep the world glad.
—The dreamers for they lead the way to achievement.
—The toilers for they justify their existence.

Men's Fashions

BY A. T. GALLICO.

Building a Slender Silhouette.

NEW YORK.—[Special Correspondence.]—If you crave the long and slender silhouette of a man six feet tall, and have been given by a cruel

fate the abbreviated figure of a man nearer the five foot mark, you will be on the alert for any hints as to how to make your clothing help in an elongation process.

If you have your suits tailor made you can have your tailor perform any little sartorial tricks such as certain placement of the buttons, or length of the coat, and such like. One of these tricks is to have the buttons of the sack coat placed rather widely apart to give a longer line to the coat and thus to the figure.

As a matter of fact, the coats of the bettter class of ready made suits are tailored this way, as it is the fashion with the setters of styles after whom the ready to wear manufacturers cut their garments.

The wide spacing of the buttons gives a longer line because the eye, which is caught by each button, must make a longer jump between each button than if the buttons were close together, and so travels farther.

Fashionotes.

If you have a brown suit here's a hint for a color combination of tie and shirt. A tan madras shirt with starched collar to match, and striped tie of brown, red, and tan. Or with the same shirt you could use a checked tie of tan and blue checks, or brown and yellow checks.

Those of you who are wearing a light gray suit might try this with it—a gray shirt, and tie of narrow orange stripes on silver gray background, or a checked bow tie of lavender and silver checks, or blue and silver checks.

HAROLD TEEN—SOCIAL FLAWS

TRIBUNE COOK BOOK

BY JANE EDDINGTON.

Cottage Cheese Ice Cream.

If clabbered milk is barely warmed, or just enough so that the softest of curds get separated from the whey, it is to many persons more pleasant eating, with sugar alone, with honey alone, with some fruit sirup or how you will, than it is when the milk is heated more and the curds hardened as they are also when the cheese is made with boiling water. Of course the cheese is a bit more acid, too, and that may or may not make it a more agreeable thing.

At any rate, if you want to make ice cream out of this curd—a product considered most wholesome—a far smoother effect can be secured if the cheese is prepared in this way. These curds are that part of the milk which stiffens with heat, the albuminous part, or the portein. When stiffened it is not as likely to be all digested or may be in a condition to yield up but little of its typical and valuable nutriment.

To make ice cream with this cottage cheese or curd, use the proportions one cup of cheese to one-half cup of sugar and one-half cup of cream. More cream can be used, and with one-half cream and just right sweetening and flavoring it might be hard to distinguish this from one all cream.

Fruit juices make superior flavoring for this ice cream. Lemon juice can be used but perhaps most persons would like orange better and for cooler cherry or currant juice, with extra sugar when the latter is used.

BEAUTY ANSWERS

BY ANTOINETTE DONNELLY.

ELEANOR: REMOVING THE perpendicular wrinkles between the eyes on one as young as you should not be such a hard job. The first thing to look into is the condition of your eyes. These wrinkles invariably accompany continued eye strain. I have known any number of cases where the trouble disappeared with proper eye relief and the right glasses. If you wear the pincher type of glass, you may find changing to the easier spectacle rims all you need. In any event, have the eyes examined first. And use a bit of will power in case the frowning habit has got you in its clutches. When you sit down, or as many times as you think of it during the day, massage the forehead there with fingers working out and in opposite directions, quite relaxing all your face muscles before the rubbing.

MRS. J. R.: HOW TO KEEP YOUR chin and throat from becoming flabby? The first rule is to hold the chin up. When you read don't let the chin sink on to the neck. When you lie down and read be extra cautious, as many a double chin is born of this complete relaxation of the muscles that hold the chin up. Then send me s. a. e., please, for some good exercises for neck and chin, repeating your request, if you will.

A Friend in Need

BY SALLY JOY BROWN.

Holiday for Child.

"I live on a beautiful farm twelve miles from Joliet, and will be here for three years. I would like to take a child, a girl between 4 and 5. My little girl is 5, and I want a playmate for her. I would prefer a half orphan or perhaps one whose mother needs to work or is sick. I want the poorest but she must be healthy and clean. Those are the only points necessary. I will keep her at least two weeks and longer if satisfactory, and will call for her in Chicago and return. We have plenty of milk and eggs, butter and fresh vegetables; also a large green yard for the children to play in.

"Mrs. M. M."

Thank you so much, Mrs. M., for your generous offering. Some busy mother will be happy to take advantage of it, I know.

Wait a While.

"Dear Miss Blake—In September I am going to be married. I am 17 and my fiancé is 25. When I am with him I cannot bear the thought of separation, and yet after he's gone all thoughts of him seem to fade. I tell myself over and over that I love him; that I could not live without him, and then a nasty little thought comes, 'It's because you're alone in a big city and he's a good friend; you don't really love him.' But when I see him again—all smiles and welcome—I can hardly wait the day. During the day, when I am alone, I tell myself I don't want to be married; I don't want to settle down before I am 20; I want to have a little fun and frolic. Does this feeling of revolt come to every engaged girl, or am I just different?

"Beth."

Beth, it is too serious a step to take while there still is a doubt in your mind. It would be better to wait a year or so—as you are still so young. This will give you an opportunity to have more fun and frolic and you will then be better satisfied to assume the responsibilities of your home.

Observe Silver Anniversary.

To celebrate their silver wedding anniversary Mr. and Mrs. William M. Mehan of 9634 Longwood drive will give a dinner and dance this afternoon and evening at the residence of Mrs. Mehan's sister, Mrs. Robert Porter of Palos Park. Judge Ehler will preside over a remarriage service, with Mr. and Mrs. Wallace Stebbins of 9644 Longwood drive as best man and maid of honor.

Why you need Resinol Ointment

The same soothing, healing, antiseptic properties that make Resinol Ointment so effective for skin eruptions, also make it the ideal household remedy for

Burns	Ulcers
Scalds	Felons
Cuts	Pimples
Scratches	Cold-sores
Wounds	Chafings
Bruises	Stings
Sores	Piles
Boils	Irritations

And a score of other troubles which constantly arise in every home, especially where there are children. That is why Resinol Ointment should be on your medicine shelf, ready for immediate use.

Sample free: Your druggist sells it, but for generous sample and a miniature cake of Resinol Soap, write to Dept. 12M, Resinol Chemical Co., Baltimore, Md.

MOTION PICTURE DIRECTORY

DOWNTOWN

RANDOLPH

STATE AND RANDOLPH

STARTING TOMORROW

CARL LAEMMLE PRESENTS A DOUBLE UNIVERSAL BILL

Virginia Valli

CHICAGO'S OWN SWEETHEART

"The Signal Tower"

SUPPORTED BY

WALLACE BEERY and ROCKLIFFE FELLOWES

The Greatest Railroad Romance Ever Screened, Greater Than "THE STORM"

ALSO

Jack Dempsey

IN THE THIRD OF THE FIGHT AND WIN SERIES ENTITLED

'West of the Water Bucket'

EACH SERIES A COMPLETE STORY

The Randolph is the Coolest Spot in Town

DOWNTOWN

McVICKER'S

Madison at State

Made entirely in natural colors!

COOL

Starting Monday

Zane Grey's

WANDERER OF THE WASTELAND

Irvin Willat

You'll forget all short hours and while movies when you see this wonder picture made entirely in natural colors. Unbelievably lifelike and the very scenes of Zane Grey's greatest book as the gorgeous background.

Today and Tomorrow Last Times

MAE MURRAY in "Mademoiselle Midnight"

SEASIDE REVUE with FLYING GIRLS and BATHING BEAUTIES

The Tax is OFF on all admissions up to and including 50c

DOWNTOWN

ORCHESTRA HALL

DIRECTION LUBLINER & TRINZ

MICHIGAN BET. ADAMS & JACKSON

CONTINUOUS PERFORMANCES TODAY

John Barrymore in Beau Brummel

A GOLDWYN SPECIAL CLASSIC OF THE SCREEN

"Beau Brummel" is a picture without a flaw. John Barrymore's acting as the famous dandy is something to rave about." —ROB REEL, AMERICAN.

ALL SEATS 50¢ NO TAX

STATE-LAKE ORPHEUM CIRCUIT VAUDEVILLE—EXCLUSIVE PHOTOPLAYS

"THE GUILTY ONE"

Featuring AGNES AYRES

A PARAMOUNT PICTURE

At 11:15 a. m., 1:05, 4:35, 7:20 and 10:20 p. m.

NORTH

HOWARD E. W. L. Sts. at Rosemary Cont. from 9:15 to 11:15 ELAINE HAMMERSTEIN "DARING LOVE"

PARKSIDE Clark and North Ave. Matinee Daily TOM MIX—"PALS IN BLUE"

DOWNTOWN

CHICAGO

BALABAN AND KATZ

STATE ST. & LAKE

IT'S COOL HERE

MONDAY

Added Special Attraction "IN MIDGET LAND" 24 Marvelous Little Men and Women in 9 Amazing Stage Numbers

A Drama—Bold and Beautiful BARBARA LA MARR, LEW CODY, MAE BUSCH In Robert W. Service's Famous Poem-Picture "The SHOOTING of DAN McGREW"

THIS WEEK A Midnight Melodrama of Manhattan Life "BROADWAY AFTER DARK" Adolphe Menjou, Anna Q. Nilsson, Carmel Myers. Also the New York Stage Stars. EXTRA "30 Minutes Syncopation on a Battleship" 20 People Sunday Noon—Organ Concert

DOWNTOWN

CASTLE STATE AT MADISON EXCLUSIVE CHICAGO SHOWING CONWAY TEARLE IN HIS NEW PRODUCTION "THE WHITE MOTH" 8:30 A. M.—Continuous—12:30 A. M.

124th Field Artillery Presents SHRAPNEL FIELD

Official Government War Pictures

Showing the United States, French, British, Italian and Polish armies in action.

See the actual battle of St. Mihiel and see our boys break the Hindenburg line.

See 200 lives snuffed out in the twinkling of an eye.

CASTLE STATE AT MADISON STARTING SUNDAY

JONES, LINICK & SCHAEFER Orpheum STATE of MONROE Continuous from 8:30 a.m.

HAROLD LLOYD GIRL SHY

9TH WEEK OF FUN AND THRILLS 70° COOL

NORTH

CHATEAU

MATINEE TODAY

Rex Beach's "THE RECOIL"

With Betty Blythe and Mahlon Hamilton

5—Big Vaudeville Acts—5

NORTH

ADELPHI 7074 N. CLARK ST. Continuous 2 to 11 JACK KIRKWOOD—"Wandering Husbands" SID CHAPLIN—"The Galloping Fish"

REGENT 6746 SHERIDAN ROAD MAT. CONT. 2-11 LAURA LA PLANTE—"EXCITEMENT"

WINDSOR CLARK NEAR DIVISION BEBE DANIELS—"DARING YOUTH"

NEW CLARK Clark St. Near Wilson DAVID POWELL—"The Average Woman"

LAKE SHORE Broadway at Belmont MILDRED HARRIS—"Shadow of the East"

DOWNTOWN

MONROE

THE COOLEST THEATRE IN CHICAGO MONROE AT DEARBORN

LAST TWO DAYS "ROMANCE RANCH"

STARTING MONDAY C. C. BURR PRESENTS A PICTURE SHOWING WHY WE HAVE SO MANY

RESTLESS WIVES

WITH A SUPERIOR CAST INCLUDING DORIS KENYON, JAMES RENNIE, MONTAGUE LOVE, NAOMI CHILDERS, CLAIRE McINTOSH, EDMUND BREESE

NORTH

BALABAN & KATZ BROADWAY AND LAWRENCE

RIVIERA

IT'S COOL HERE

Pleasingly Shocking COLLEEN MOORE Frank Mayo Sid Chaplin "THE PERFECT FLAPPER"

—MONDAY—

The Greatest of All Modern Crook Plays—an Underworld Classic

Distinguished cast in support of the girl who made "Anna Christie" a masterpiece.

Blanche Sweet Thos. H. Ince's "THOSE WHO DANCE"

EXTRA LORRAINE SISTERS Star Dancers "Little Nellie Kelly"

LUBLINER & TRINZ PANTHEON SHERIDAN RD. AT WILSON

"CODE OF THE SEA"

with ROD LA ROCQUE JACQUELINE LOGAN

Also The Spat Family in "Radio Mad"

STARTING SUNDAY!! RAMON NOVARRO BARBARA LA MARR in "THY NAME IS WOMAN"

TODAY—ALL DE LUXE SHOWS. ALL SEATS TO 6:30 ..... 25c The Admission Tax Is Removed on All Admissions

KEYSTONE 3915 SHERIDAN ROAD CLAIRE WINDSOR LEW CODY "Nellie, the Beautiful Cloak Model" —Matinee Today for the Children— HARRY CAREY—"THE MIGHTY HAWK"

BUGG LINCOLN AT ROBEY CLAIRE WINDSOR-LEW CODY-MAE BUSCH "Nellie the Beautiful Cloak Model"

BUCKINGHAM 3310 N. CLARK ST. Cont. Show. 2 to 11 CONSTANCE TALMADGE "THE GOLDFISH"

CLERMONT 3226 N. CLARK MATINEE 1:30 HERBERT RAWLINSON "DARK STAIRWAYS" SERIAL—COMEDY—FABLES

PANORAMA 717 SHERIDAN ROAD ROSEMARY THEBY TULLY MARSHALL "PAGAN PASSIONS"

SOUTH

BALABAN & KATZ COTTAGE GROVE Av. & 63rd St.

TIVOLI

IT'S COOL HERE

She 'shocked' them back to common sense COLLEEN MOORE Frank Mayo Sid Chaplin "THE PERFECT FLAPPER"

—MONDAY—

The greatest of all modern crook plays—an underworld classic.

Distinguished cast in support of the girl who made "Anna Christie" a masterpiece.

Blanche Sweet Thos. H. Ince's "THOSE WHO DANCE"

Extra—Extra Syncopation Extravagaza

80 Minutes on a Battleship—20 People

SOUTH

STRATFORD 63rd Near Halsted

Big Holiday Program

Code of the Sea

with JACQUELINE LOGAN and ROD LA ROCQUE

Burned and Drowned in "Aristocrats of Hokum"

SUNDAY "MIAMI" with Betty Compson

CHATHAM

COTTAGE GROVE AT 75TH STREET

—MATINEE DAILY—

RICHARD BARTHELMESS MAY McAVOY "THE ENCHANTED COTTAGE"

JACKSON PARK Stony Island at 67th Cont. 2 to 11 P. M. "PETER THE GREAT" With Emil Jennings and an all star cast CENTURY COMEDY and NEWS

KIMBARK 6240 KIMBARK AVE. Pat O'Malley Mary Astor "The Fighting American"

PRAIRIE GARDEN 58th and PRAIRIE HOLIDAY MAT. James Kirkwood Lila Lee "LOVE'S WHIRLPOOL"

VISTA ASCHER'S—Matinee Daily 47TH & COTTAGE GROVE RICHARD BARTHELMESS "The Enchanted Cottage"

LEXINGTON 1162 E. 63RD ST. MATINEE DAILY "How to Educate a Wife" MARIE PREVOST MONTE BLUE

HAMILTON 71ST AT PAXTON Mae Marsh—"DADDIES"

VERNON 61ST and VERNON Matinee Continuous "REX, KING OF WILD HORSES"

KENWOOD 1235 E. 47TH ST. Sessue Hayakawa—"THE DANGER LINE"

HARPER 53RD and HARPER AVE. Cont. 2:30 to 11:30 P. M. Tom Moore—"Marriage Morals"—Vaudeville

SHAKESPEARE 43RD AND ELLIS Cont. from 2 P. M. RESSUN HAYAWAKA—"The Danger Line"

DREXEL 854 E. 63RD STREET MATINEE DAILY Sessue Hayakawa—"THE DANGER LINE"

SOUTH

WOODLAWN

63rd St. at Drexel

Attend the Bargain Week-day Matinees

"CODE OF THE SEA"

With Jacqueline Logan and Rod La Rocque

A Roaring Action Tale of the Sea

Woodlawn Concert Orch. Armin F. Hand, Director

—Coming Sunday— BETTY COMPSON in "MIAMI"

HARVARD 63RD AT HARVARD RICHARD BARTHELMESS MAY McAVOY "The Enchanted Cottage"

WEST

LUBLINER & TRINZ SENATE

MADISON AND KEDZIE

Also OUR GANG COMEDY "THE BUCCANEERS"

Lux Luxe Matinee at 2. All Seats to 6:30 25c

THE ADMISSION TAX IS REMOVED ON ALL ADMISSIONS

Starting Sunday—Ramon Novarro and Barbara La Marr in "THY NAME IS WOMAN"

BALABAN & KATZ CENTRAL PARK ROOSEVELT ROAD AT 13TH & CENTRAL PARK

It's Cool and Refreshing Here

Today—Tues. Pat.: 1-3-7:15-9:45 Price to 6 P. M.—Adults 35c, Children 15c.

TONY GEORGE MELVILLE & RULE CARNIVAL OF VENICE ERNEST HIATT CARL ROSINI & CO. 5 ACTS

VAUDEVILLE

And ELINOR GLYN'S Entertaining, Informative Story

"HOW TO EDUCATE A WIFE"

Monte Blue, Marie Prevost

MARSHALL SQ. 22d St. & Marshall Bl. Cont. 1 to 11:30 Laura La Plante "THE DANGEROUS BLONDE" Tomorrow—"DARING LOVE"

HAMLIN 3826-28 W. MADISON ST. —MATINEE DAILY— WALLACE BEERY—"Unseen Hands" Cont. Sun.—JACK HOLT—"The Lone Wolf"

THALIA 12th and Albert Sts. CONT. TO 11:30 JACK HOLT DOROTHY DALTON "THE LONE WOLF"

BROADWAY STRAND Roosevelt Rd. at Paulina PATSY RUTH MILLER "DAUGHTERS OF TODAY" Also VAUDEVILLE SPECIALTIES

SAVOY 4346 WEST MADISON Latest Boston Comedy All Star Cast—"DAUGHTERS OF TODAY"

NEW VIRGINIA MADISON STREET AT HALSTED FRED THOMSON—"The Fighting Sap"

ASHLAND MADISON NR. ASHLAND MATINEE DAILY "THE KING OF WILD HORSES"

MADLIN Madison St. Nr. Lincoln St. Pauline Ruth Miller "DAUGHTERS OF TODAY"

KEDZIE ANNEX 3210 W. MADISON CONSTANCE TALMADGE—"The Goldfish"

NORTHWEST

IRVING IRVING PARK BLVD. AND CRAWFORD

—Double Feature Program— RICHARD TALMADGE —Also— MATTY ROUBERT "FOR YOU MY BOY"

NEW TIFFIN NORTH AVE. AT HARLOW "THE AVERAGE WOMAN" —WITH— Pauline Garon & Harrison Ford —Matinee Only— "THE IRON MAN" Chapter One Sunday—Elaine Hammerstein—"Daring Love"

SCHAEFER BROS.

CRYSTAL Worth Ave. at Washtenaw 1:45 Cont. 11:30—2:00 Main Floor Seats Marie Prevost Monte Blue "How to Educate a Wife" Davidson's Orch.—Swain & Hanson, Organists

MILFORD 3311 N. CRAWFORD Frank Keenan Barbara Bedford "Women Who Give"

COMMODORE 3105 Irving Park Blvd. Phone Jupiter 4048 Continuous 2:00 to 11:30 PAT O'MALLEY MARY ASTOR "THE FIGHTING AMERICAN"

RIVOLI Elston-Crawford-Montrose Continuous 1:15 to 11:30 AGNES AYRES ANTONIO MORENO "BLUFF"

CAPITOL KEDZIE at LAWRENCE JOHN LOWELL—"THE FLOODGATE"

AUSTIN

PLAISANCE 466 N. Parkside Ave. at Lake St.—Main 5200 MATT MOORE NITA NALDI "The Breaking Point"

AUSTIN 5619 W. MADISON CHAS. JONES—"A CIRCUS COWBOY"

PARK LAKE ST. at AUSTIN "A GIRL OF THE LIMBERLOST"

EVANSTON

NEW EVANSTON 1500 SHERMAN Matinee Daily JACK HOLT—"THE LONE WOLF"

HOYBURN 615 DAVIS ST. MATINEE DAILY Mae Marsh-Harry Myers—"DADDIES"

MISCELLANEOUS

LUBLINER TRINZ NEIGHBORHOOD CENTERS

COVENT GARDEN 3553 N. Clark St. Matinee Daily ELAINE HAMMERSTEIN in "DARING LOVE" Also Al. K. Copeland and His Artists Band

BIOGRAPH 2433 Lincoln Avenue Matinee Daily BEBE DANIELS in "DARING YOUTH"

VITAGRAPH 3132 Lincoln Avenue Matinee Daily PATSY RUTH MILLER in "THE BREAKING POINT"

KNICKERBOCKER 6217 Broadway Matinee Daily MILDRED HARRIS and TYRONE POWER in "DARING YEARS"

Hear the New Mighty WURLITZER Orchestral Organ

PERSHING 4614 Lincoln Avenue Matinee Daily CLAIRE WINDSOR in "NELLIE, the BEAUTIFUL CLOAK MODEL" "THE TELEPHONE GIRL" No. 4

LAKESIDE 4729 Sheridan Road Matinee Daily PATSY RUTH MILLER in "THE BREAKING POINT"

ELLANTEE Devon and Clark Matinee Daily MONTE BLUE and MARIE PREVOST in "HOW TO EDUCATE A WIFE"

MICHIGAN Garfield and Michigan Matinee Daily ELAINE HAMMERSTEIN in "DARING LOVE"

OAK PARK Wisconsin Ave., 1 Bl. So. of Lake St.—Mat. Daily CONSTANCE TALMADGE in "THE GOLDFISH"

WEST END 121 N. Cicero Ave. Matinee Daily CLAIRE WINDSOR in "NELLIE, the BEAUTIFUL CLOAK MODEL" "THE TELEPHONE GIRL" No. 3

MADISON SQUARE 4240 Madison Cont. 11 WALLACE BEERY in "UNSEEN HANDS"

CRAWFORD 19 S. Crawford Ave. Matinee Daily CLAIRE WINDSOR in "NELLIE, the BEAUTIFUL CLOAK MODEL"

WILSON Madison and Western Matinee Daily CLAIRE WINDSOR in "NELLIE, the BEAUTIFUL CLOAK MODEL" "THE TELEPHONE GIRL" No. 1

PARAMOUNT 2940 Milwaukee Ave. Matinee Daily ELAINE HAMMERSTEIN in "DARING LOVE"

LOGAN SQUARE 2712 Milwaukee Ave. 1:30 cont. to 12 —OPEN TODAY— REX BEACH'S "THE RECOIL" with BETTY BLYTHE 5—ACTS OF VAUDEVILLE—5

THE ADMISSION TAX IS REMOVED ON ALL ADMISSIONS

Kellogg Fairbank Host and Hostess Both as Politics Claim Lady

BY PANDORA.

Kellogg Fairbank is playing a dual rôle at Lake Geneva this week-end, for while his good lady remains at her Democratic post in Madison Square Garden he has to be both host and hostess to the guests who are spending the holiday with him.

When Mrs. Fairbank invited six friends out to Lake Geneva for over the Fourth, long before the balloting contest in New York began, she didn't dream she wouldn't be on hand to greet them. The Fourth seemed a part of the distant future. The convention was going to be lengthy, but not as elastic as all that.

However—

On Wednesday she wired her husband that she and Janet might not be able to return in time for the house party. An hour later a frantic wire was flying to her in the east, asking for the names of the six she had invited, as she had completely forgotten, in the press of things delegational, to mention that important item! A third wire hummed through the air, and the mind of the uneasy husband was set at rest. The guests invited were the James Weber Linns, the Henry Kitchell Websters and the young Prince and Princess Cantacusene, who are spending a quiet summer in their little apartment here in Chicago. Everything was made shipshape, and Mr. Fairbank took on the double duty to which the politics of the nation had forced him.

—•—

Rowena Williams, one of Harry Lee Williams' two fair daughters, told me Tuesday that she and her sister, Carter, had planned a cheery and joyful gathering for the holiday at their father's lovely summer place, Orchard Beach farm, at Holland, Mich. They asked Mrs. Gordon Fauntleroy of Geneva, Ill., Emily Bissell of 50 East Schiller street, Bob Whiting, Egbert Spencer, Tom Furness, Bill Horn and Jack Ogden to come over on Thursday and dance and picnic and golf and swim to their hearts' content.

* *

Day's News in Society

Most of the week-end house parties at the Lake Geneva summer places consist of small groups of friends and relatives. With Mr. and Mrs. Martin A. Ryerson are Mr. and Mrs. Francis T. A. Junkin of Washington, D. C., who recently returned from a long stay abroad to visit in Chicago. Mr. and Mrs. John J. Mitchell have at Ceylon Court only members of their family, Mr. and Mrs. William H. Mitchell and Miss Louise Mitchell and Miss Marjorie King, who is engaged to their son, Clarence Mitchell.

At Green Gables, the William Wrigley Jr. place, are Mrs. William Wrigley, Mr. and Mrs. Philip Wrigley, and Mr. and Mrs. James R. Offield and their family. Miss Helen Drake is the guest of Mr. and Mrs. Tracy C. Drake at Aloha Lodge. Mr. and Mrs. William Nelson Pelouze are entertaining at Alta Vista Mrs. A. D. Myers and her two sons of Pasadena, Cal. The guests of Mr. and Mrs. Adolph F. Gartz Jr. are Mr. and Mrs. Alfred C. Castle of Chicago and their daughters, and Irving Kosche. With Mr. and Mrs. Augustus D. Curtis are their sons, Kenneth and Darwin Curtis of New York. Mr. and Mrs. John Birk of Chicago and their daughter, Miss Helen Birk, Miss Betty Poole and George Amos Poole Jr. of Chicago.

The Charles H. Hutchinsons have a gay group of friends at Wythwood, their summer home in Lake Geneva, including the Alfred Goldsmiths, Albin Polasek and Francis McBride of the Field museum.

—•—

The Lake Forest gardens to be open 11 to 7 o'clock today under the auspices of the Lake Forest Garden club are those of Mrs. Earle H. Reynolds and Mrs. Laurance H. Armour, both on Green Bay road; Mrs. George A. McKinlock, whose place is on Deerpath, and Mrs. Leverett Thompson of 620 Woodlawn road.

Mr. and Mrs. Charles B. Pike of Lake Forest are giving a large dance this evening for their niece, Miss Frances Alger, and Miss Annette Bailey of Detroit.

Mr. and Mrs. George Higginson Jr., who moved from Chicago to Lenox, Mass., this spring have Miss Genevieve Carpenter as their guest over the week-end. Miss Carpenter is spending the summer at the residence of her parents at Charlotte, Vt.

* *

NEW YORK SOCIETY

New York, July 4.—[Special.]—Mr. and Mrs. Ralph Beaver Strassburger and their son, Peter, of Normany farm, Gwyneddville, Pa., accompanied by Mrs. Strassburger's sister, Miss Marjorie Bourne of Gwynllan farm, Gwynedd valley, sailed on the Mauretania to pass July and August at their villa, La Ferme du Coteau, Deauville, France.

Mr. and Mrs. Charles E. Mitchell will go from Tuxedo Park to Southampton next Monday.

Mr. and Mrs. John Magee are guests of Mrs. Duncan Ellsworth at Southampton.

ANSWER TO WHAT'S WRONG HERE

Never completely unfold your napkin. Unfold it only once, and lay it out of sight across your knees.

Cuticura Complexions Are Fresh And Clear

Daily use of Cuticura Soap prevents clogging and irritation of the pores, the usual cause of pimples and blackheads, while the Ointment soothes and heals. Always keep Cuticura Talcum on hand; it is cooling and refreshing.

Sample Free by Mail. Address: "Cuticura Laboratories, Dept. 21F, Malden 48, Mass." Sold everywhere. Soap 25c. Ointment 25 and 50c. Talcum 25c. Cuticura Products Are Reliable.

WINNIE WINKLE, THE BREADWINNER: Fawthaw Finds a Place for His Rocker

BRIDE

MRS. CHARLES ESMOND PAIN.
[Drake Studio Photo.]

The wedding of Miss Caroline Forney, daughter of Mr. and Mrs. Louis Wells Hall of 559 Surf street, to Charles Esmond Pain, took place on June 25, and was followed by a reception at the Drake hotel. Mr. and Mrs. Pain will be at home in Chicago in the fall.

ENGAGEMENTS

Mr. and Mrs. Frank Eugene Loomis of Beverly Hills have announced the engagement of their daughters, Margaret Vance, to Charles Gilbert Collingwood of 12127 Eggleston avenue, son of Mrs. H. G. Brown of Unadilla, N. Y., and Cecile Farrington to Carl Frederick Stuebing, son of Mr. and Mrs. L. G. Stuebing of 12035 Stewart avenue.

Mrs. Sigmund Pink of 6255 Sheridan road announces the engagement of her daughter, Beatrice Harriet, to David Jacker, son of Mr. and Mrs. Harris Jacker of Chicago. The wedding will take place in the fall. Miss Pink is a graduate of the University of Chicago and Mr. Jacker was graduated from the Northwestern university law school.

Mr. and Mrs. James H. Bowra of 1217 West Garfield boulevard announce the engagement of their daughter, Ruth Paulinek, to James Miller Owen, son of Mr. and Mrs. James L. Owen of Duluth, Minn.

DORIS BLAKE ANSWERS

Afraid to Speak.

"Dear Miss Blake: I am in love with a fellow two years my senior. I would like to go out with him, but he is so backward that he is afraid to sueak to me, and when he sees me he blushes. I do not like to speak to him first. Can you please tell me how we can be better acquainted?

"BLUE EYES."

If he is as bashful as all that, Blue Eyes, I don't think you would have an interesting time with him, so why not confine your efforts to a more promising subject. It looks as though you would have to take the initiative in everything, and, even though it is leap year, you would soon tire of it, dear.

The Thing to Do.

"Dear Miss Blake: I am a girl of 16 and am in love with a fellow three years my senior. I insulted him, so please advise me what to do.

"BEATRICE."

Beatrice, the nice thing for you to do would be to offer an apology for what you did, explaining that you are sorry for having acted so. As you were frank to admit your guilt, I feel you will not hesitate to do as I suggest.

"Mad and Married" Fires a Hot Volley for Helping Husband

BY DORIS BLAKE.

"I am usually a rooter for you," writes Mad and Married, "but when you come out with an article such as you recently printed on the kitchen being a 'wonderful place for the man to stay out of,' I rise to protest.

"So a man loses his manliness when he swathes himself in a kitchen apron, does he? That's your idea! Well, I grew up in one of those homes where the husband and father had been brought up by his mother to regard housework as no work for a man. When my mother was sick and we had no maid, which was often, mother drank bitter tea and tried to eat burned toast, and prayed for the time when we children would be old enough to prepare a decent meal when she was ill, since poor dad couldn't. Is mother sold on your idea? I leave it to you!

"I married a boy who earned his way through college by making bread and biscuit, along with a dozen other boys, who peeled potatoes, prepared vegetables, served the food, and so on, in a college kitchen. Unmanly. O, very, according to you!

"My father, however, watches with admiring eyes as my husband polishes off a batch of dishes or whisks a cake out of the oven. And he seems to think his son-in-law is a good deal of a man.

—•—

"The husband of a friend of mine, a civil engineer, rolls up his sleeves on Sunday morning, shoulders the broom, and by noon presents his wife with a love gift of a house swept, dusted, mopped, polished. She has occupied herself meanwhile with her four young children, and by noon they are all ready for an afternoon in the car; and strange to say, he does not feel abused, nor does she, foolish woman, seem to realize he has "desecrated his manhood." The husband of another friend, a college professor, a teacher of large classes of boys, can and does do anything and everything from dressing a baby to making the beds, and, though his boy students know this, they are just simple enough to think he is a good sport.

"Three high school boys have done all their mother's Saturday baking for years. Two play football and one is captain of the track team. Sissies? Hardly!

"O, yes, I lived next door to a man who thought his place was in the street, conversing with friends, or off to a ball game. His wife did the house work, unassisted and unhindered, you would say, I suppose, by his 'hanging around the kitchen.' She cared for four children. I suppose it would have been unmanly for him to have cared for them. But do you know that woman did not seem to realize what a treasure of a husband she had? One day she said: 'If I had known what a hell of a life I'd have, with nothing but work from morning till night, I never would have married.'

—•—

"Among a wide circle of acquaintances, mostly college graduates, I know scarcely anywhere, when it is meal time, the husband isn't to be found in the kitchen helping to prepare the meal, and afterward washing or drying the dishes, so the evening ride, reading, or recreation can begin the sooner for both.

"My girls may shovel snow and mow lawns if they like, but my boys shall be able to cook a meal, clean a room, and darn a sock whether they like it or not, and I expect my daughter-in-law to rise up and call me blessed.

"The American doughboys were not oversentimental, nor weak, but the man who could cook was a hero to them. One flapper said of some high school teachers, who prepared and served a fine banquet: 'That makes me sick. I just hate to see men do anything like that. It isn't their place.'

"I hope, O, how I hope, she marries a man who can't do a darned thing at home, and some day when the roast is burning, the baby crying, the telephone ringing, the cocoa boiling over, and her head aching, he'll lounge in from the ball game and say: 'Aren't we going to have any dinner tonight?' And I am afraid I hope the same to you, Miss Doris Blake. MARRIED AND MAD."

MARRIED

MRS. WENDELL DOCKINS.
[Swisher Photo.]

The marriage of Miss Charlotte Jane Ray, daughter of Mrs. F. M. Ray of 4657 North Hermitage avenue, to Wendell Dockins of Russellville, Ky., took place on June 21 at All Saints Episcopal church.

PATTERNS BY CLOTILDE

WOMAN'S AND MISSES' DRESS.

This slip-on dress with short kimono sleeves is closed on the left shoulder. The lower edge of the bodice and long sleeves are perforated for a scalloped outline.

The pattern, 2,144, comes in sizes 16 years and 36 to 42 inches bust measure. Size 36 requires 3¼ yards of 40 inch material.

Order Blank for Clotilde Patterns.

CLOTILDE, DAILY TRIBUNE, CHICAGO.

Inclosed find $..... Please send me the Clotilde patterns listed below:

Pattern number. Size. Price.

Name .....

Street .....

City .....

State .....

How to Order Clotilde Patterns.

Write your name and address plainly on dotted lines, giving number and size of such patterns as you want. Inclose 10 cents in stamps or coin [coin preferred; wrap it carefully] for each number, and address your order to Clotilde, CHICAGO DAILY TRIBUNE.

Note—Clotilde patterns are made in New York exclusively for THE CHICAGO DAILY TRIBUNE. They are perfect in fit, up to date in style, and the easiest of all patterns to use.

EMBARRASSING MOMENTS

The Tribune will pay $1 for every letter published on "The Most Embarrassing Moment of My Life." Address Embarrassing Moments, Chicago Tribune. Write on one side of the paper. No manuscript returned.

Worse and Worse.

The most embarrassing moment of my life occurred when I was about 12. I was large and extremely awkward and it was torture for me to meet people, especially women and girls.

One day as I was going downtown barefoot I saw coming toward me two girls whom I knew by sight. They were well dressed and jolly. I thought of skipping down a side street, but I was in the middle of a long block and had to face them. Suddenly I noticed a cow in one of the side yards. Perhaps if I could seem to be driving, my big hands and feet wouldn't show. Gathering a hand full of pebbles and calling to her to 'huy-huy, boss' I started her off.

The girls came to where I was vigorously driving the animal from her chosen pasture. Then a clear loud treble voice called from the house: 'You, boy, what are you doing with my father's cow?'

You can imagine the rest. B. N.

—•—

Making It Clear.

While teaching school a few years ago, I had visitors one afternoon. I had my slow pupils in one row by themselves so I might give them more attention. I was explaining this to my visitors. After I had finished my little talk it dawned on me that a little girl in the front seat was the niece of one of my visitors. She has treated me coldly every since. H. F. S.

GOOPS!

A Daily Lesson in Manners for Children

BY GELETT BURGESS

(Copyright: 1924: By The Chicago Tribune.)

FIBS

Of course you wouldn't tell a lie—
You know it's wrong. So tell me why
You'd tell a fib? Are fibs the truth?
Learn to be honest in your youth,
Then everyone will like and trust you.
You musn't be a Goop, now *must* you!

NOTE—If you know any Goop faults you want corrected, drop a note to Mr. Gelett Burgess, care of this paper, and perhaps he will draw a picture and write a verse about it.

WEDDINGS

Mr. and Mrs. Edward Wright Childs of Hinsdale announce the marriage of their daughter, Elizabeth Wright, to John Pulver Lawton on Friday, June 27, at their residence in Hinsdale.

The Unbound Felt Is a Feature of Summer Millinery

by Corinne Lowe

NEW YORK.—[Special Correspondence.]—The felt hat, too has the modern unrest. It simply won't be bound. Just at present these felt hats without any binding are one of the most conspicuous features of the summer wardrobe. They are used for sports and they are used for travel. And as today each hat must harmonize with or match the frock, the possibilities of making a collection of such millinery are unbounded as the felts themselves.

In shape the unbound felt is usually of cloche persuasion. But, of course, it presents all the alibis that any other cloche does. It may roll at the front, at one side, or both sides. Always, too, its trimming is of the most severe character. Just a band of grosgrain ribbon or else a band of the felt itself—and the smart result is obtained. Occasionally, however, a feather fancy is substituted for this familiar band and it is this touch which we show on the unbound felt with its rolled sides illustrated today. Although the model appears in white in the drawing, this is merely pictorial license. It is black.

This combination echoes a smart costume of black alpaca in which plaited white crepe de chine is assigned a leading rôle on both bodice and jacket. A yoke of unplaited white presents the one dissenting opinion.

WASHINGTON SOCIETY

Washington, D. C., July 4.—Mrs. Joseph H. McKenna, wife of the associate justice of the Supreme court, has gone to New York to visit Mr. and Mrs. Pitts Duffield, her son-in-law and daughter.

Capt. and Mrs. Emery Land left Washington yesterday for a visit to Long Island. Capt. Land will go to New Brunswick, Canada, before returning here about Aug. 4.

Mrs. George D. Hope entertained at dinner party at the Congressional Country club tonight in celebration of her birthday anniversary.

Mrs. Emmet Gudger, daughter of Senator Thomas J. Walsh, who, with her children, has been his guest at Meridian mansions for some time, has left Washington for their home in Colorado.

WHAT'S WRONG HERE?

Answer at bottom of this page.

Bright Sayings of the Children

The Tribune will pay $1 for each childish saying printed. The story told must never have been printed in any magazine or paper. It is not possible to acknowledge or return unavailable contributions. Please write on one side of the paper. Address Bright Sayings to Aunty Bee, Tribune, Chicago.

Peg's big brother had just gone to Europe. During conversations Peggy learned much about cablegrams.

One day her cousin, hearing the word cablegram, asked what it was?

"O," answered Peggy, "a cablegram's a telegram that swims."

M. D.

—•—

Lois and Betty were mopping their brows on a very hot day and Lois remarked, "My, hasn't it been hot today?"

"Yes," said Betty, rather disgustedly, "sometimes it's hot and sometimes it's cold, but I like it middle-sized."

O. S. D.

—•—

Olivia was playing in her toy automobile one day and drove up to the porch and stopped, pretending to get gasoline.

When the tank was full she said, "Charge it to my husband, please."

E. N.

Colosimo's Restaurant

Wabash Ave. at 22nd St. Calumet 1127.

Brilliant and sparkling in the haven of Chicago's fascinating night life. Come and be entertained by

Frieda Leonard
Still cooing the Blues direct from Orpheum Circuit.

Cecil Manners
In Artistic Dancing.

Helen Newton
Melodious Soprano.

Bobby Danders
The Irish Tenor still with us.

Famous Operatic Quartette
Senor Isadore Prati, Tenor.
Selma Carini, Prima Donna
Adelina Dossena, Soprano
Senor De Lucchi, Baritone

Irresistible Dance Syncopations
Mr. Peter De Quartos "Jaysee" Orchestra

A la Carte service at all times.

Table d'Hote Dinner Sunday, July 6.
6 P. M. to 9 P. M.

Appetizer a la Colosimo.
Imported Italian Salami.
Shrimp Cocktail. Imported Tuna Fish.
Cream of Chicken. Consomme Celestine
Spaghetti a la Colosimo.
Ravioli a la Genoise.
Stuffed Noodles.
Fried Scallops, Tartar Sauce.
Roast Vermont Turkey, Cranberry Sauce.
Sweet Breads a la Francois.
Half Spring Chicken a la Gardenere.
Broiled Lamb Chops en Toast.
Early June Peas Rossly Potatoes
Sherbet
Head Lettuce, Thousand Island Dressing.
Fresh Fruit Salad.
Swiss. Liederkranz. Cream.
Vanilla Ice Cream. Assorted Cake. Home Made Cake.
Cantaloupe. Watermelon.
Coffee. Milk.
One Dollar Twenty-five Cents.

Rainier—the Mountain that is a National Park

Mt. Rainier is in itself a National Park—forests, rivers, wild-flowers, glaciers.

This jewel of America's National Parks is near Seattle and Tacoma. It has excellent and picturesque hotel accommodations; fine motor roads; mountain trails.

Visit Rainier this summer. The round-trip fare is only $86.00 via the Chicago, Milwaukee & St. Paul. Free side trip from Seattle-Tacoma to Ashford, the rail entrance, and return.

Our famous transcontinental train, "The Olympian," traverses 2,000 miles of scenic panorama on the way to Puget Sound, and through the mountains operates smoothly, swiftly, smokelessly, by *electric power*.

Descriptive booklets, reservations, tickets and full information on request.

The Scenic Route
CHICAGO MILWAUKEE and ST. PAUL

City Ticket Office, 179 W. Jackson Blvd. Phone Wabash 4900
Union Station, Canal and Adams Sts.
E. G. Hayden, Gen. Agent Pass. Dept. Chicago, Ill.

Chicago Milwaukee & St. Paul Railway
TO PUGET SOUND - ELECTRIFIED

AMUSEMENTS

CUB PARK
ANNUAL FROLIC
Thearle-Duffield FIREWORKS
Music Ballet
Tonight—July 5
Tickets on Sale at Cubs' Park

SAM H. HARRIS Dearborn near Lake. Mats. Wed. and Sat.
H. H. FRAZEE'S New Musical Delight
NO, NO, NANETTE
with LOUISE GROODY
Charles Winninger, Georgia O'Ramey, Jack Barker, Bernard Granville, Eleanor Dawn, Edna Whistler, and BLANCHE RING

STATE-LAKE Orpheum Circuit Continuous VAUDEVILLE 11 A. M. to 11 P. M. (70° Cool)
"ALICE IN TOYLAND"
Ford & Price, Paul Sydell
FRED J. ARDATH & CO.
FRANKLIN & CHARLES, TROVATO
CHINA BLUE PLATE, CONLIN & GLASS
JACK WILSON & CO.
Photoplay—Exclusive Showing "THE GUILTY ONE"
With Actress Ayres. A Paramount Picture
Monday to Friday, 11 A. M. to 1 P. M. 50c-75c
Monday to Friday, after 1 P. M. 50c-75c
Sups., Holidays and after 2 P. M. Sats. ..... 50c-$1
(No War Tax on Prices of 50c and Under)

PALACE ORPHEUM CIRCUIT VAUDEVILLE
Twice Today, 2:15-8:15. Phone Rand. 7772
SOPHIE TUCKER
JACK DONAHUE
Husk O'Hare's Casino Club Ensemble—Others
Sunday Matinee and All Week
FANNIE BRICE
ALWAYS—70°—COOL

MAJESTIC CONTINUOUS VAUDEVILLE 12 NOON TO 11 P. M.
8 BIG ACTS and "MOVIES"
MATS., 10c-27c-35c. NIGHTS, 10c-31c-45c
SAT., SUN. and HOL., 22c-50c.
NO WAR TAX

APOLLO NIGHTS 8:15 MATINEE TODAY
"The fastest and most beautiful show of the season"—American
All-Star Cast ARTISTS AND MODELS Fifty Artists' Models
GOOD BALCONY SEATS, $1, $1.50, $2

GARRICK SHUBERT TONIGHT at 8:15 MATINES TODAY BEST SEATS $2.50
ARTHUR HAMMERSTEIN Presents
EDITH DAY in "WILDFLOWER"
"The best musical comedy that has been seen since 'Sally.'"—ASHTON STEVENS.

CORT Chicago Theatregoers are offered a rare treat in the only American appearance of this great actress and play on her present world tour.
POLINI in "THE DELUGE"
Evs. $1.50 to $2.50—MATINEES Wed. 50c to $1.50. Sat. 50c to $2

AMUSEMENTS

$1 BEST MAIN FLOOR SEATS MATINEE TODAY
WOODS RANDOLPH AT DEARBORN STATE 8367
Comfortable Theatre—Charming Play
"Easy Street"
ONLY COMEDY HIT IN TOWN
MARY NEWCOMB YEAR'S BEST CAST
EVERY NITE EX. SAT. $2.50 Best Main Floor Seats
Mats. Wed., Sat. $1 Best Main Floor Seats
Bal. $1.50, $1 Bal. 75c & 50c
Only Comedy in Town at These Prices
"Sure-Fire Solid Hit." Says Daily News

RAVINIA 3 P. M. TODAY CONCERT
Gen'l Admission $1.00. Seats Free With CHICAGO SYMPHONY ORCHESTRA
OPERA TONIGHT 8:15 FEDORA
with Easton, Martinelli, Danise, Rothier, Maxwell, Pari.
Tomorrow, 3 P. M. CONCERT (all seats free); 8:15 P. M., "CARMEN," with Bourskaya, Lauri-Volpi, Sabanieva, Rasimi, Maxwell, Hassmann.
BOX OFFICE Phone Randolph 5868 from Chicago (No toll); Highland Park 581, from North Shore Towns. Reserved seats: All seats free Concert nights. Opera nights, $1.10, $1.25, $1.10, $2.25, $2.50.
Children under 12 are admitted free on Thursday, Saturday, Sunday and Holiday Afternoons.
Transportation by C. & N. W. Ry. (Staunton rate $1 round trip), regular schedule and 7:28 special; or North Shore Electric, regular schedule from Wabash and Adams, and 6:47 special from Dearborn Ave., stopping at intermediate points and at Loop (7:12) and Wilson Ave. (7:39).
BALDWIN PIANOS USED EXCLUSIVELY

UNDER NEW MANAGEMENT
The Dells Dempster Street 4 Miles West of Evanston
MORTON GROVE, ILL.
A HIGH CLASS PLACE TO ENTERTAIN YOUR FRIENDS.
Unexcelled Cuisine—High Class Grill
Sea Food Specialties
Good Music & Dancing
No Cover Charge for Dinner Guests.
For Reservations Ph. Morton Grove 7
Theodore Selle—Props.—Richard Ochs

DINE AND DANCE A'TOP THE SISSON ON LAKE MICHIGAN
HYDE PARK—Chicago
TABLE D'HOTE à LA CARTE
SISSON SOCIETY SYNCOPATORS
EXCEPT MONDAY

La Salle Theatre MATINEE TODAY
"THE BEST MUSICAL COMEDY THE LA SALLE HAS HOUSED IN."—AMY LESLIE, NEWS.
Jos. M. Gaites Offers
'A Trial Honeymoon'
A Joyous Musical Comedy of Youth
By HAROLD ORLOB.

PLAYHOUSE MATINEE TODAY
MAUDE HANAFORD
IN "THE THREE OF US"

SELWYN BUY NOW FOR THE 28TH WEEK
MATINEES TODAY
DUNCAN SISTERS in "TOPSY & EVA"

CENTRAL Mats. Wed. & Sat.
"ON THE STAIRS"
"Last night's downfall shuddered and shrieked: shouted and passed and had a good time."—TRIBUNE

ADELPHI NIGHTS 8:30 Last 2 Times Today
The WEREWOLF

AMUSEMENTS

Studebaker 28th Week
ANNE NICHOLS' GREAT COMEDY
Abie's Irish Rose
EVENING PRICES
ENTIRE MAIN FLOOR $2 | BALCONY $1—$1.50
SATURDAY & WEDNESDAY MATINEES
ENTIRE MAIN FLOOR $1.50 | ENTIRE BALCONY $1
GALLERY (NIGHTS and MATINEES), 50c
SUN. & SAT. EVENINGS, 75c to $2.50

LOS ANGELES GARDENS Broadway, Halsted at Grace
DINE & DANCE
Special Entertainment Today and Sunday
"The Argentine Tango"

52 DAYS' RACING HAWTHORNE 52 DAYS' RACING
Six Races Daily—No Purse Less Than $1,000
General Admission This Thurs., Fri. & Sat., $2.40; Ladies, $1.75
Every Day Ex. Sat. & Holidays) Mon., $2.40; Ladies, $1.50, Tax Incl.
$15,000—Chicago Derby—$15,000
SATURDAY, JULY 12TH
TICKET RESERVATIONS
Club Office, Room 316, 117 N. Dearborn St.
SPECIAL TRAINS ILLINOIS CENTRAL
Leave Randolph St. 12:15, 12:45, 1:15
1:30, 1:45 and 2:00. Stops at Van Buren, Park Row and Halsted St.

DINE and DANCE on the Lake Shore
OPEN AIR DANCE PAVILION
Chicago Beach Hotel
Hyde Park Boulevard on the Lake
EVERY NIGHT EXCEPT SUNDAY
For Reservations—Phone Hyde Pk. 4000

JONES, LINICK & SCHAEFER
RIALTO CONTINUOUS VAUDEVILLE 70 DEG. COOL
BYRON SEXTET | 7 BIG ACTS
MARIE STODDARD | Feature Pictures
War Tax Off—Prices Reduced.
Main Floor: Days 25c, Nights 40c, Sat., Sun., Hol. 50c
Balcony: 20c 30c 30c

Western Belmont RIVERVIEW Clybourn & Racine
SEE SKEEZIX—THE WORLD'S SMALLEST POST
SATURDAY AND SUNDAY PICNICS
Today—Swedish Saturday Club
SUNDAY | DOUGLAS PARK NURSERY Immediate Relief Society

COMISKEY PARK Baseball Palace of the World 35th St. and Shields Ave.
BASEBALL TODAY
WHITE SOX vs. CLEVELAND
GAME AT 3:00 P. M.
Seats on Sale at: THE HUB Henry C. Lytton & Sons

SHUBERT PRINCESS LAST 2 TIMES MATINEE TODAY
"THE AMBER FLUID"

GT. NORTHERN MATINEE TODAY
"SUN UP" with LA VERNE

FRANC SLUMPS IN PARIS; STOCKS AND BONDS FIRM

New York, July 4.—[Special.]—With business suspended today on all financial and commercial markets in the United States, the only movement of prices to be recorded was in foreign markets. On the London and Paris stock exchanges, prices were firm, government bonds in particular strengthening at London.

Both sterling and the dollar moved against Paris; yesterday's bourse price of 19.66 francs to the dollar being equivalent to barely 5 cents to the franc, as against Thursday's New York closing of 5.12. Cotton prices went slightly lower on the Liverpool market.

As regards the financial and industrial future, markets have been considerable discounting already; they may possibly be disposed to await tangible signs of fulfillment. Looking back on the now completed half year, the one evident fact is that the general situation has distinctly entered a new phase.

Surprises May Come.

Predictions made around New Year's day by business men and financial experts are always cautious regarding the last half of the twelve months. It is then that the surprises come, based on tendencies that could not have been foreseen six months before. Nobody at the beginning of 1920 prophesied the extraordinary autumn collapse in the finance and industry of that year. The remarkable "trade boom" which began in the autumn of 1923 did not enter the imagination of the prophets of the preceding January.

The forecast by experienced men, for the half year which has just ended, were in the main correct. "Good business, but no boom," was the rather unanimous prediction six months ago, and that has been fulfilled. No one, to be sure, foresaw the overproduction which for a time marked industry in the spring, nor the resultant accelerated fall in commodity prices, nor the sudden and drastic curtailment of production which has occurred in the two last months, yet those phenomena may themselves be taken as in a way fulfillment of the prophecies, for trade has certainly continued reasonably active and the springtime speeding up of steel production, for instance, overshot the mark for precisely the reason that there was no "boom" in the trade to absorb the output.

Now Predicting Recovery.

It is the people who agreed in that prediction six months ago who are now predicting with much unanimity a recovery in trade to begin at the end of summer. Most of them are cautious about predicting its scope, however, and most of them are as noncommittal about the probable course of prices as they were last January.

In one particular there is striking contrast between then and now. When the year began political agitation and political apprehension were always mentioned as a possible controlling influence. Platforms and nomination were then six months away; yet now, with the presidential campaign about to be formally started, there is vastly less talk of the depressing influence of politics on the financial situation than there was in January.

This may mean that financial judgment has revised its views of political probabilities, in the light both of what happened or did not happen in congress during the half year and of the general course of events at the two party conventions.

BOSTON WOOL MARKET.

BOSTON, Mass., July 4.—The Commercial Bulletin will say tomorrow in regard to the wool market:

"Holiday dullness has prevailed this week, although prices have been steadily maintained for the most part, both here and in the west where wool is being moved fairly steadily from first hands. The goods markets are complicated by the ending of one strike and the threat of another on the part of the ladies' garment workers' union. Consumption at the mills has continued to taper off. The trade is now awaiting the opening of a light-weights goods. Mohair is slow but steady. Quotations:

"Domestic—Ohio and Pennsylvania pieces—delaine unwashed, 50c; half blood combing, 49@50c; ¾ blood combing, 46@49c; quarter blood combing, 42@43c.

"Michigan and New York fleeces—delaine—unwashed, 46@47c; half blood unwashed, 47@48c; ⅜ blood unwashed, 45c; ¾ blood unwashed, 42c.

"Wisconsin, Missouri and average New England—¾ blood, 45@46c; ⅜ blood, 42@43c; ¼ blood, 40@41c.

"Scoured basis—Texas—Fine 12 months $1.25; fine 8 months, $1.10@1.12.

"California—Northern, $1.15@1.20; middle county, $1.05@1.10; southern, $1.00@1.05.

"Oregon—Eastern No. 1 staple, $1.25; fine and F. M., combined, $1.17@1.20; eastern clothing, $1.05@1.07; valley No. 1, $1.08@1.10.

"Territory: Montana and similar — Fine staple choice, $1.25@1.28; ½ blood combing, $1.10@1.15; ⅜ blood combing, 90@95c; ¼ blood combing, 80@85c.

"Pulled—Delaine, $1.20@1.25; A. A., $1.20; A. super, $1.05@1.10.

"Mohair—Best combining, 75@80c; best carding, 65@70c."

LONDON COTTON MARKET.

LIVERPOOL, July 4.—COTTON — Spot, quiet; prices easier; good middling, 17.07d; fully middling, 16.52d; middling, 15.92d; low middling, 15.07d; good ordinary, 14.07d; ordinary, 13.57d. Sales, 4,000 bales; including 2,800 American. Receipts, 7,000 bales, including 1,200 American. Futures closed quiet, July, 15.95d; October, 14.06d; December, 13.74d; January, 13.65d; March, 13.54d; May, 13.42d.

IN FOREIGN STOCK MARKETS.

LONDON, July 4.—Bar silver, 34½d per ounce. Money, 1¼ per cent. Discount rates, short bills, 3@3¼ per cent. Three months bills, 3⅝@3 7-16 per cent.

PARIS—Prices were sitting on the Bourse today. Three per cent rentes, 52 francs 40 centimes. Exchange on London, 85 francs 15 centimes. Five per cent loan, 97 francs 30 centimes. The dollar was quoted at 19 francs 66 centimes.

We specialize in conservative loans in the Lake Shore District of the North Side, where properties are permanent in value and constitute the highest grade 6½% Bonds—$100—$500—$1,000 security obtainable.

Huszagh, Musson & Co.
Bonds and Mortgages
160 North La Salle at Randolph
Phone Dearborn 1723

INVESTORS GUIDE

Inquiries must bear the signature and address of writer. Answers of public interest will be published; those not of general interest will be mailed if stamped, self-addressed envelope is inclosed. Address letters to Investors' Guide.

JULY 5, 1924.

Answers are based upon information which THE TRIBUNE believes correct, but beyond care in securing it THE TRIBUNE assumes no responsibility.

[Copyright: 1924: By The Chicago Tribune.]

White Eagle Oil and Refining.

H. Y. F.—The White Eagle Oil and Refining company was organized in 1919 as a consolidation of six companies operating in the mid-continent field. It is a complete unit, owning substantial production and 472 distributing and service stations, three refineries, and over 240 miles of pipe line. It is issuing $3,000,000 five year 5½ per cent notes due July 1, 1928. These are the direct obligation of the company, but are not secured by any mortgage. Net tangible assets as of May 31, 1924, after giving effect to this financing, were $16,358,468, or over $5,400 for each $1,000 note. Current assets were $6,428,115, or about seven and one-half times current liabilities of $738,836. Net earnings after depreciation and depletion, but before federal income taxes, for the last three calendar years have averaged $1,536,053, or over eight times the maximum annual interest charges on these notes. For 1923 such net earnings were $1,516,457 and for the first five months of 1924, $1,910,816. These notes, together with purchase money mortgages, etc., aggregating $378,572, constitute the company's only funded debt. These notes are followed by outstanding common stock having a present market value of about $11,000,000, on which dividends of $2 per share per annum have been paid since organization. A sinking fund sufficient to retire 60 per cent of the entire issue prior to maturity is provided. We regard these notes as a sound investment.

WINNIPEG WHEAT SHARPLY LOWER; CASH IN DEMAND

Winnipeg, Can., July 4.—[Special.]—Prospects of rain throughout western Canada tonight and tomorrow together with sharply lower cables imparted weakness to today's wheat market after the opening, which was fairly firm. Considerable selling developed early and prices rapidly broke about 2 cents from the opening figures, but rallied later when the selling wave had passed and at the close the market was steady, ⅞c lower for July and ⅝c down for October and December.

The local trade seems to be following the weather map closely, as this seems to be the determining factor in the movements. Commission houses with Chicago connections were fairly large sellers of October and December this morning.

Future of Coarse Grains Quiet.

The future coarse grains were quiet, with an ordinary demand passing. Oats and rye were steady, with July barely 2c higher. Flax was dull and little easier. Prices follow:

	High.	Low.	Close.
WHEAT.			
July	1.24	1.22	1.22⅝
October	1.17	1.16	1.17⅜
December	1.14⅜	1.12⅛	1.12⅝
OATS.			
July	43	42¼	42⅜
October	43⅜	42⅜	43⅛
December	41⅝	41⅛	41⅜
BARLEY.			
July	74⅞	73⅝	74⅛
October	69¼	68	68¼
December			63⅛
FLAX.			
July	2.15	2.14	2.14⅝
October	1.96	1.93¼	1.93¾
December	1.89½	1.87⅜	1.98⅛
RYE.			
July	75⅜	74⅜	75¼
October	78⅝	77⅜	78⅛

Cash Wheat in Demand.

All grades of cash wheat excepting No. 2 northern were in fairly good demand, but there was not much coming out. It was reported that cargoes on passage are being offered and sold 5c below replacement value. There was little doing in the cash coarse grains, with all quotations about unchanged. Prices follow:

WHEAT—No. 1 northern, $1.23½; No. 2 northern, $1.19½; No. 3 northern, $1.14½; No. 4 northern, $1.09; No. 5 northern, $1.03½; No. 6 northern, 90½c; feed, 83½c; track, $1.23½.

OATS—No. 2 choice white, 42⅜; No. 3 choice white, 40⅝c; extra No. 1 feed, 40⅜c; No. 1 feed, 36½c; No. 2 feed, 33⅝c; rejected, 35¾c; track, 42⅝c.

BARLEY—No. 3 choice white, 74½c; No. 4 choice white, 72½c; rejected, 69¾c; feed, 65¾c; track, 74½c.

FLAX—No. 1 northern, choice white, $2.14⅝; No. 2 choice white, $2.10¼; No. 3 choice white, $1.94½; rejected, $1.94½; track, $2.14⅝.

RYE—No. 1 choice white, 75¾c.

METAL MARKETS.

LONDON, July 4.—COPPER—Standard, spot £66 17s 6d; futures, £61 17s 6d; electrolytic spot, £63; futures, £65 10s. TIN — Spot, £225 7s 6d; futures, £226 2s 6d. LEAD — Spot, £32; futures, £29 10s. ZINC—Spot, £31; futures, £31 10s.

LONDON WOOL MARKET.

LONDON, July 4.—A miscellaneous selection amounting to 11,032 bales was offered at the wool auction today. American buyers purchased some light greasy crossbreds.

STEEL REPORTS SOON TO REVEAL STATUS OF TRADE

The New York Times.

NEW YORK, July 4.—[Special.]—During the next few weeks Wall street will receive its first intimation of the way the steel companies fared during the second quarter of 1924.

The first report will come from the Republic Iron and Steel company about the middle of the month. Bethlehem will make public its figures on July 24, while the United States Steel corporation's statement is due July 29. The record of the steel industry during the period in question is now generally well known, and in view of the unsettled conditions it is generally expected that earnings in the case of all companies will be much below the record for the first quarter of the year.

Old Orders Worked Off.

But, while all companies are expected to show sharp reductions in net income, the Steel corporation is expected to make a better showing proportion than the independents, due to the fact that the big factor in the trade has been holding up operations better than the smaller companies by eating into its unfilled tonnage account.

Between April 1 and July 1, unfilled orders dropped approximately 1,500,000 tons. Some of this reduction was due to cancellations, but most of it was due to the company's policy of working off old orders while new business was on the decline. This condition is expected to be reflected in the Steel corporation's earnings for the second quarter to be given out later in the month.

Rail Shares Active.

The holiday gave a number of traders a chance to contemplate the return to prominence of the railway shares during June. The railroad shares were the leaders of the market on a majority of days during the month, with from three to as many as fifteen different shares setting new high records for the year on many days.

An analysis of the records shows that the New York stock exchange handled 4,584,620 shares of railway stock during the month, compared with 3,954,210 in June last year, 3,523,326 in 1922, and only 2,554,598 in 1921. These figures indicate that with improved conditions in the railroad industry the stocks are returning to their old position of importance.

Oil Stocks Hold Steady.

The petroleum stocks as a group have virtually held their own during the last few weeks, despite the government's suit and other developments of a political nature which under general conditions would have resulted in a sharp decline in these issues.

Oil trade leaders continue hopeful regarding the outlook, and, while further declines in crude output are expected, consumption is expected to mount over the next four months, with the result that surplus stocks will be drawn upon steadily. In view of this it is expected that a better feeling will prevail generally when official consumption figures are compared with output.

DENIES QUAKE DESTROYED JAP OIL RESERVE

TOKIO, July 4.—[By the Associated Press.]—Denial that the earthquake and fire in Tokio, Yokohama and Yokosuka, the Japanese naval base, last September cost the navy the major part of its oil reserves, as had been reported, was made in the lower house of the diet today by Admiral Hyo Takarabe, minister of the navy. The minister said the loss was comparatively small.

"The government still is forming its oil policy, but the prospects of producing oil in Formosa and other parts of the empire are promising and considerable progress has been made in the artificial production of oil," said the admiral. "The government is optimistic."

RAILROAD UNION FIGHTS TO PLACE LINE UNDER I.C.C.

Washington, D. C., July 4.—Ultimate failure of the whole scheme of investment of the Brotherhood of Locomotive Engineers in coal and rail properties in West Virginia, representing approximately $3,000,000, will result if the interstate commerce commission denies the application of the Coal River and Eastern Railway company for an order authorizing the company to operate in interstate commerce between coal mines owned by brotherhood members and the Chesapeake and Ohio railroad, according to representations placed before the commission by the Coal River and Eastern in support of its application.

The Chesapeake and Ohio is making a vigorous fight against approval of the application, contending that the lines controlled by the brotherhood members between their coal mines and the C. and O. are nothing more than spur tracks and therefore not admissible as a part of the interstate transportation system. The Chesapeake and Ohio also charges that the proposed capitalization of $1,500,000 of the Coal River and Eastern is grossly excessive. It says the capitalization has as a basis $750,000 as the value of surface right-of-way land worth but a few thousands dollars at most.

The tracks in issue connect the mines of the Coal River collieries, a brotherhood company, in Boone county, W. Va., with the Chesapeake and Ohio. They are now owned and operated as a private railroad by the Coal River collieries. The Coal River and Eastern was organized to take over the lines and operate as a common carrier in interstate commerce.

Start Work on $2,000,000 Shops of Southern System

Knoxville, Tenn., July 4.—Work has started on the Southern Railway's new $2,000,000 yards and shops at Caswell, a few miles east of the city, it was announced today by a representative of the Foundation company of New York, which has the contract.

OFFICIAL WEATHER FORECAST.

The official forecast for today and tomorrow and yesterday's table of records follow:

Indiana—Generally fair Saturday and Sunday; somewhat warmer.

Lower Michigan—Generally fair Saturday and Sunday; somewhat warmer.

Upper Michigan—Partly cloudy Saturday and Sunday; somewhat warmer.

Wisconsin—Mostly fair Saturday and Sunday; somewhat warmer.

Missouri, Iowa, Minnesota, Nebraska and Kansas—Generally fair Saturday and Sunday; somewhat warmer.

North Dakota and South Dakota—Mostly fair Saturday and Sunday; slightly warmer.

Montana—Mostly fair Saturday and Sunday, but possibly scattered thundershowers in mountains; continued warm.

Wyoming—Mostly fair Saturday and Sunday, except scattered thundershowers in mountains; warmer Saturday in south portion.

Lower Lakes—Gentle shifting winds; mostly fair weather Saturday.

Upper Lakes—Gentle shifting winds; mostly fair weather Saturday.

Place of observation.	State of weather.	Temp. 7 p. m.	Temp. 7 a. m.	Precipitation last 24 hours.
July 4, 1924, 7 p. m. Central time.				
Eastern states—				
Albany, clear	N.W.	74	70	.02
Atlantic, cloudy	N.	80	68	.54
Boston, clear	N.	70	68	
Buffalo, cloudy	S.E.	68	74	.48
Charleston, clear	S.	84	76	
New York, cloudy	S.	74	70	
Oswego, rain	S.W.	68	70	.54
Parkersburg, cloudy	S.	72	68	.04
Philadelphia, cloudy	S.	72	72	
Pittsburgh, cloudy	N.W.	72	70	.48
Raleigh		76	68	
Washington, cloudy	S.	70	72	
Gulf states—				
Abilene, cloudy	E.	90	68	.10
Amarillo, cloudy	S.E.	86	66	.04
El Paso, cloudy	S.E.	88	64	
Fort Worth, rain	S.	86	68	.60
Galveston, clear	S.E.	80	74	
Jacksonville, cloudy		84	72	.01
Miami, cloudy		76	74	.30
Mobile, cloudy	N.E.	80	70	
Montgomery, cloudy	N.W.	80	66	
New Orleans, clear	N.	82	70	
San Antonio, clear	S.	84	68	
Shreveport, cloudy	N.	80	70	
Tampa, cloudy	N.	76	72	.17
Vicksburg, clear	N.E.	76	70	
East central states—				
Alpena, cloudy	S.E.	68	70	
Cairo, cloudy	S.	82	72	
Chicago, clear	N.E.	68	70	
Cincinnati, clear	S.	74	68	
Cleveland, cloudy	S.	68	68	.01
Detroit, clear	S.	68	68	
Escanaba, windy	N.	68	64	.56
Grandville, cloudy	N.E.	72	68	
Grand Haven, clear	N.W.	68	66	
Grand Rapids, clear	N.	70	66	
Green Bay, rain	N.	68	70	
Indianapolis, clear	N.E.	70	64	
Madeline Island, cloudy	Calm	66	62	
Marquette, cloudy	S.	68	66	.04
Milwaukee, clear	N.	68	68	
Minneapolis, clear	N.	72	68	
Nashville, clear	N.	82	70	
Port Huron, clear	S.	68	68	
Sault Ste. Marie, cloudy		64	62	
Springfield, Ill., clear	N.	74	64	
West central states—				
Bismarck, clear		80	58	
Charles City, clear	N.W.	68	70	.04
Concordia, clear	S.	84	70	
Davenport, clear	N.E.	70	68	
Des Moines, clear	S.	74	70	
Devils Lake, clear		76	58	
Dodge City, clear	S.	84	70	
Dubuque, cloudy	S.	74	70	
Duluth, clear	N.W.	76	62	
Huron, clear	N.	76	68	
Kansas City, clear	N.E.	78	70	
Keokuk, clear	N.	76	68	
Little Rock, cloudy	N.	78	70	.60
Moorhead, clear		76	60	
North Platte, clear	N.	78	68	
Oklahoma City, clear	N.	84	68	
Omaha, clear	S.	80	72	
Rapid City, cloudy	S.	84	62	
Sioux City, clear	S.	80	70	
St. Louis, clear	S.	82	72	
Minneapolis, cloudy	N.W.	76	60	
Springfield, Mo., clear	N.	78	70	
Wichita, clear	S.	84	70	
Williston, cloudy	S.E.	82	54	
Mountain states—				
Boise, clear	W.	94	64	
Cheyenne, clear	S.	84	54	
Denver, clear	S.	80	60	
Havre, clear	E.	82	54	
Helena, rain	S.	84	54	
Lander, cloudy	N.W.	74	54	
Miles City, clear	S.	90	62	
Modena, cloudy	S.	80	54	
Pueblo, clear	S.	76	60	
Salt Lake City, clear	N.E.	88	62	
Yellowstone Pk., rain	S.	72	48	.18
Pacific States—				
Fresno, clear	N.W.	96	100	66
Los Angeles, clear	W.	84	70	60
Portland, Ore., clear	N.	94	60	
San Diego, clear	W.	78	72	66
San Francisco, clear	W.	70	62	54
Seattle, clear	N.W.	78	56	
Spokane, clear	N.W.	88	58	
Walla Walla, clear	W.	100	100	
Canadian—				
Battleford, clear	E.	86	58	60
Calgary, clear	Calm	76	50	60
Edmonton, clear		76	50	68
Medicine Hat, clear	E.	94	64	68
Minnedosa, clear	Calm	80	54	
Montreal, clear	W.	68	54	54
Quebec, clear	N.W.	80	52	52
Qu'Appelle, clear		72	54	54
Toronto, clear	N.E.	66	52	52
Whale River, clear	Calm	58	52	
Winnipeg, clear	N.	80	54	
The Pas, clear	N.	82	52	

Greenebaum Bonds—100% Safe Since 1855

Notice to Investors

Open Today Until 5 P. M.

For the convenience of investors our Bond Department will remain open Saturday, July 5th, until 5 p. m. It is a part of Greenebaum Service to make investing as easy as possible for you.

69 Years' Proven Safety

Current Greenebaum First Mortgage Real Estate Bonds—$100, $500, $1,000—yield the liberal return of 6½%, and are especially attractive. These sound securities are approved and recommended by the Oldest First Mortgage Banking House, Founded 1855.

Call, Write or Phone Randolph 5360 for Investment Guide No. T-705

Greenebaum Sons Investment Company

La Salle and Madison Streets, Chicago

Philadelphia—Pittsburgh—Kansas City—St. Louis—Milwaukee

Ownership identical with Greenebaum Sons Bank and Trust Company—Oldest Banking House in Chicago. Founded 1855. Combined Resources Over $35,000,000.

The Oldest Banking House in Chicago

Experience says Tribune Want Ads Are Best

Experience may be the best teacher, but experiment is a costly method of learning. Wise persons seek to profit by the mistakes of others.

The occasional Want Advertiser can find no better mentor than the men whose business is closely connected with Want Advertising. The regular Want Advertiser must get results, or he loses money. Therefore he makes it a point to learn which medium is best, and having found that medium, to use it consistently.

If you have a business for sale, do not experiment, but apply this principle, and you will sell quickly, with a minimum cost.

Here is what one regular advertiser, Mr. L. L. Russell, 1019 Irving Park Blvd., says of the efficiency of Tribune "Business Chance" Want Ads. This is one of his ads:

DELICATESSEN—THEATER BLDG. Elegant fixtures; same owner 6 yrs. Cheap rent. Trial and guarantee given. Gold mine for couple with exp. Grace 6855

"My Want Ad was ordered to run 7 times," he said, "but I canceled it after the first insertion because it did the work. I have used Tribune Want Ads exclusively for the past two years; the results are sure and the cost averages less than the costs of other media within my advertising experience.

THE WANT AD STORE

Madison and Dearborn

CENtral 0100, Adtaker

Better Forward Buying Is Expected for Winter

There are grounds for believing that there will be more forward buying for the fall and winter than for the spring and summer trade of this year, said J. H. Tregoe, executive manager of the National Association of Credit Men, in his July letter to members of the Chicago Association of Credit Men.

Among the unfavorable factors in the present situation alluded to in Mr. Tregoe's correspondence with manufacturers and wholesalers, the buying power of the farmer is stressed. However, he finds this factor is far less noticeable than a year ago, and "in fact there is a decided improvement in farm conditions."

In the credit survey made in various trade groups the reports on "business anticipated" were as follows: In the next three months, 45 per cent improvement, 34 per cent stationary, 21 per cent poorer; in the next six months, 64 per cent improvement, 26 per cent stationary, 10 per cent poorer.

MORTGAGES
Send for List $500 to $5,000
Chicago and Suburbs
1st WILL J. BELL
69 W. Washington St. Central 1978
28 years at this address

PACIFIC MILLS

A quarterly dividend of one dollar and fifty cents ($1.50) per share has been declared payable August 1, 1924, at The New England Trust Company, Transfer Agents, 135 Devonshire Street, Boston, to stockholders of record July 15, 1924.

Boston, June 30, 1924.

EDWIN FARNHAM GREENE, Treasurer

RESORTS AND HOTELS — MICHIGAN.

Graham & Morton Line
Steel Fleet of White Flyers

EXCURSION Dancing Free

DAYLIGHT SAVING TIME

Daily.....10 A. M. Except Saturday
Saturday..2:15 P. M.
Sunday....10 A. M.
Returning, arrive 7 P. M. One way, week days [except holidays], 90c; Sundays, $1.25.

$1 Round Trip Day Excursion Michigan City

Leave week days, except Saturday, 10 A. M.; Returning, arrive Chicago 7 P. M.
Saturday afternoon excursions: Leave Chicago 1:15 P. M.; Returning, arrive 10:45 P. M. Sundays and Holidays, $1.75. Round Trip: Leave 10 A. M.; Returning, arrive 7 P. M. One way, week days [except holidays], 90c; Sundays, $1.25.

Daily..9:30 A. M.
Daily....11:30 P.M.
Saturday. 9:30 A. M.
Saturday. 2:00 P. M.
Saturday. 11:30 P. M.
Sunday.. 9:30 A. M.
Sunday..10:00 A. M.
Sunday.. 7:00 P. M.
Sunday..11:30 P.M.

$1.50 Round Trip Day Excursion St. Joseph BentonHarbor

Leave week days 9:30 A. M.; Returning, arrive 9:30 P. M.; Sundays and Holidays, $3 Round Trip; Leave 9:30 A. M. and 10 A. M.; Returning, arrive 6:30 P. M. Week days [except holidays], morning steamer, cast bound, $2.25; Unlimited Fare, $1.75—one way; $3.25 round trip.

Monday to Thursday (incl.)..10:00 A.M.
Friday (Saugatuck direct).9:00 P.M.
Saturday..1:30 P.M.
Daily....10:00 P.M. (Except) Sunday..11:00 P.M.

Saugatuck, Holland Ottawa Beach, Macatawa Park, Waukazoo

$3.25 One Way, $5.50 Round Trip
20 Ride Commutation Ticket, Direct Steamer, $45

Grand Rapids

$4.20 One Way; $7.30 Round Trip

Docks and Ticket Office Foot of Wabash Ave.
City Ticket Office 142 S. Clark St. **Central 2162**

RESORTS—FOREIGN — Ocean Travel.

MEDITERRANEAN CRUISE SUPREME 1925

To historic lands where time itself is set back thousands of years by marvelous monuments of antiquity. Sixty-seven tempting travel days, *on the specially chartered great White Star Liner*

HOMERIC

January 24th, to April 1st

A repetition of her famously successful cruise of 1923. The largest, most modern ship sailing to the Mediterranean. *Cruise strictly limited; cuisine and service unexcelled: management, such as only our unequalled experience and resources can provide.*

All worth-while points of interest covered in many shore excursions. An especially long stay in Egypt, the Holy Land, etc. Stopover privileges in Europe.

Write for full information. Early reservations advisable.

THOS. COOK & SON

CHICAGO
283 So. Dearborn St., cor. Adams — Tel. Harrison 2141

RESORTS AND HOTELS — MISCELLANEOUS.

S.S. Columbus to Milwaukee
10 A.M. DAILY—120 WEEK DAYS
Docks: South End Michigan Ave. Bridge

TRAVEL WITH "BAKER"
Cuba-Yellowstone Tour, July 19 and Aug. 2nd. Yellowstone and Glacier National Park; Extended All-Expense Schedule. De Luxe Party Personal Direction leaving August 6th. Independent Inclusive Schedules Arranged Anywhere.
C. A. BAKER, Tour Manager.
1547 Marquette Bldg., Chicago Ill. Randolph 3105

NEW YORK.

HUDSON RIVER BY DAYLIGHT.
Six famous Rivers. Rail tickets accepted. Albany to New York and New York to Albany. Daily, including Sunday. Hudson River Day Line, Desbrosses St. Pier, New York.

MICHIGAN.

LELAND FARM HOME
A good place to spend a vacation—cool, shady grounds—clean, airy rooms—cool home cooking, with plenty of fresh vegetables, eggs, milk and fruits. R. F. D. No. 2, Watervliet, Mich.

RESORTS AND HOTELS — NEW HAMPSHIRE.

BRETTON WOODS
WHITE MOUNTAINS, N. H.
THE MOUNT PLEASANT.
New Open.
THE MOUNT WASHINGTON, Open July 3
C. J. Rost, Mgr.
For information, rates, etc., address Boston.

NEW WAUMBEK Jefferson, White Mts.
Now Open. 18 Hole Golf Course.
FRANK P. SHUTE, Manager

MAINE.

MAINE ALL YEAR VACATIONLAND. For booklets, Road Maps, Lists Hotels, Camps, Boarding Farms, etc., write STATE OF MAINE PUBLICITY BUREAU, 10 Lyndeboro St., Portland, Maine.

AUSTRALIA
NEW ZEALAND — SOUTH SEAS
Via Tahiti and Rarotonga. Mail passenger service from San Francisco every 28 days. Special South Seas-Australia Tour, $565 first class round trip. Send for booklet.
UNION S. S. CO. OF NEW ZEALAND
230 California Street, San Francisco
or P. A. Robertson, 111 W. Jackson Blvd.
Thos. Cook & Son, 283 S. Dearborn St., Chicago

AUSTRALIA
SUVA, HONOLULU, NEW ZEALAND
The Well Equipped Royal Mail Steamers
"NIAGARA" (20,000 tons) July 30 Sept. 24
"MAKURA" (13,500 tons) Aug. 27 Oct. 22
Sails from Vancouver, B. C.
For fare, etc., apply Can. Pacific Railway, 71 E. Jackson, The Straus Bldg., Chicago, or the Canadian Australasian Line, Winch Bldg., 741 Hastings St., W. Vancouver, B. C.

RESORTS AND HOTELS — NEW HAMPSHIRE.

BRETTON WOODS
WHITE MOUNTAINS, N. H.
THE MOUNT PLEASANT.
New Open.
THE MOUNT WASHINGTON, Open July 3
C. J. Rost, Mgr.
For information, rates, etc., address Boston.

NEW WAUMBEK Jefferson, White Mts.
Now Open. 18 Hole Golf Course.
FRANK P. SHUTE, Manager

MAINE.

MAINE ALL YEAR VACATIONLAND. For booklets, Road Maps, Lists Hotels, Camps, Boarding Farms, etc., write STATE OF MAINE PUBLICITY BUREAU, 10 Lyndeboro St., Portland, Maine.

MONEY TO LOAN

On Attractive Properties in Good Neighborhoods
6% Int. — 7½% Commission

Heitman Bond & Mortgage Co.
3rd Floor, Otis Building
10 S. La Salle Street, Chicago

INDEX TO CLASSIFIED ADVERTISEMENTS.

Auction Sales 17
Automobiles—
Gasoline 11
Electric 11
Trucks 11
Wanted 11
Accessories and Repairing 11
Loans 11
Parts 11
Trucks to Rent and Wanted 11
Barter and Exchange 11
Billiards and Bowling 11
Board and Room Offered 11
Board and Room Wanted 11
Books, Maps, etc. 11
Building Material 11
Business Chances 11
Business Chances Wanted 11
Business Service 11
Business Personals 11
Cameras and Kodaks 11
Castoff Clothing 11
Cemetery 11
Clothing, Furs, etc. 11
Dancing Schools 11
Death Notices 11
Dogs, Birds, Poultry, etc. 11
Dressmaking and Millinery 11
Florists 11
Help Wanted—Male 11
Help Wanted—Female 11
Home Workers' Service 11
Horses and Carriages 11
Hotels 11
Household Goods 11
Household Goods Wanted 11
Instruction 11
Jewelry, Watches, Etc. 11
Leasehold 11
Legal Notices 11
Loans—Personal Property 11
Lost and Found 11
Machinery and Tools 11
Mortgages 11
Motorcycles and Bicycles 11
Monuments 11
Musical and Dramatic 11
Musical Instruments 11
Personal 11
Printing, Engraving, Binding 11
Printing Machinery and Supplies 11
Real Estate—
Centre 11
Apartments 11
Business Property 11
Houses 11
Vacant 11
Manufacturing Property 11
Oak Park, Austin 11
Suburban 11
Acre Property 11
Resorts 11
Farm Lands 11
Country 11
Wanted 11
For Exchange 11
Loans 11
Radios and Supplies 11
Roommates 11
Room and Board Wanted 11
Safes 11
Sewing Machines 11
Situations Wanted 11
Sporting Goods 11
Storage, Crating, Forwarding 11
Stocks and Bonds 11
Store and Office Fixtures 11
To Rent—
Rooms 17, 18
Houses 18
Resorts 18
Flats 18
Stores 19
Office and Studios 19
Manufacturing Property 19
Other Cities 19
Halls 19
Floors and Lofts 19
Trade Schools 19
Typewriters and Supplies 19

HOUSEHOLD GOODS.

South Side.

4 Rooms Complete, $185
Only $15 Cash Required.
Liberal terms to suit your convenience.
KESSEL BROS.,
4081-83 S. State-st.

EMPIRE
A LARGE SELECTION
of used and new Furniture always
on hand at reasonable prices.
4213 Cottage Grove-av. Phone Oak. 6977.
Special attention to out of town buyers.

FURNITURE, WILL SELL CHEAP, LIKE new, 5 pc. bdrm. set, 9 pc. dining rm. suite; 3 pc. silk mohair parlor set; 5 lamp; Console phono.; Wilton rugs, da-bed; all or separate. 6703 Indiana, cor. Marquette-rd.

5,000 DIF. OPT. 400; 3,000 DIF. WHT. vel. 98c; 500 12x9 wool rugs, $9.75; 500 12x9 Axm., $12.50; 500 12x9 tapestry vel., $19.75; 500 12x9 wilton, $45.50; 300 rm. size Axm., $14.75. Fact., 407 E. 31st. Open eve.

5 RMS. OF FURN. COMPL., INCL. PARL. furn., dining, bedrm. set. Mars. 5054 Michigan.

FROM FACTORY TO YOU—SAVE 50-100%. 3 pc. parlor suites, value $275, now $117. Western Upholstery Co., 646-48 S. State-st.

DAVENPORT BEDS, RUGS, DIN. RM. SET, 9 pcs., 5044 Grand-blvd. 2d. Kenwd. 3243.

RED AND LARGE DRESSER, $14. PHONE Kenwood 9021.

RUGS, PARLOR AND DINING SET, BEDS, refrigerator; piano; phono.; cheap. Kenw. 6700.

FOR SALE—WASH. MACHINE. 1st flat. 5115 Marshfield-av.

THOR ELECTRIC IRONER; MAHOG. STORE counter; cheap. 5045 Indiana-av.

North Side.

BIG BARGAIN IF TAKEN AT ONCE. FURniture of 4 rms.: almost new, silk mohair parlor set, French wal. bedrm. set, wal. dining rm. set, buffet console phon., dav. table, odd chairs, rugs, lamps, mirrors, pictures, etc. will sep. 4858 N. Oakley. Edgs. 5907.

FACTORY PARLOR SUITES.

Waste no time, come out and see us: $285 value, 3 piece suite, $115. Many others to select from. Call at 4506 Broadway, Sunny. 5744.

100 FACTORY SAMPLE PARLOR SUITES $275, 3 pce. suite, $115. $450 3 pce. mohair suites, $187.50. 50 odd chairs. Big value for hotel and apt. owners. Must sell in 15 days. Call at 4506 Broadway.

RUGS.

Domestic, and Orientals, new and used. SOUTHAMI, 5001 BROADWAY.

NEW AND USED FURNITURE AND RUGS, thousands of pieces to select from. Joseph Strauseer, successor to
Reckie's Auction House, 2523 Sheffield-av.

COMPLETE FURNISHINGS OF 5 RM. APT. and sun porch, snap for cash. 4350 N. Lincoln-st. 3d. Ritterrest 2067.

FOR SALE—FURNIT

SITUATIONS WANTED—MALE.

Bookkeepers and Clerks.

SITUATION WTD—PART TIME BOOKKEEP-ing, closing, balancing and statements, etc. Address N 549, Tribune.

SITUATION WTD—H. S. GRAD.; CLERICAL or gen. office work. H. Pink, Rockwell 3006.

Accountants and Auditors.

WHY BE IN DOUBT?

Systematize your off. routine for less work and more benefit. Improve your filing; insure accuracy by careful detail audits; books also kept by day, week or mo. A. M. Cherney, 1911 Grenshaw. Ked 2321.

SITUATION WTD—OPEN, CLOSE, AUDIT, set books, etc. Hyde Park 7841.

Executives and Managers.

SITUATION WTD—MARRIED MAN OF 30, thoroughly familiar with the effective use of the English language, would like to make a permanent connection in Chicago. Address J 79, Tribune.

Professions and Trades.

SITUATION WTD—ELECTRICIAN MAINtenance; 13 yrs. exp.; perm. pos. Sup. 6855, LOMBR. 8605 N. Dearborn.

SITUATION WTD—ENGINEER, EXPERT on ice machines; all around man; 8 yrs. refs. Address O 414, Tribune.

SITUATION WTD—COMPOSITOR. FIRST class job or comm. desires perm. pos. Union. Address N 551, Tribune.

SITUATION WTD — DRAFTSMAN-MECH.; exp. best ref. Address P 195, Tribune.

House Servants.

SITUATION WTD—A YOUNG COREAN HUTton wants work in gentleman's home; city references. Address O 509, Tribune.

SITUATION WTD—YG. COL. HOUSEMAN, cook, ref., Prot. fmly., bachelor. Lin.5875.

SITUATION WTD—HSMAN., BUTLER; 1ST J. best ref. Address P 137, Tribune.

Coachmen, Teamsters, Chauffeurs.

SITUATION WTD—PRIV. CHAUF.; MECH.; 7 years' exp.; high grade cars; age 36. Go anywhere; refs. Address O 843, Tribune.

SITUATION WTD—MAN AND WIFE; chauffeur and maid, with small family. Call Douglas 7869. CHANDLER.

SITUATION WTD—AS CHAUFFEUR; BEST of refs. Call 5175 W. Horton.

SITUATION WTD—COL. CHAUFFEUR; TEN yrs' exp.; pri. fam. J. J. Walker, Doug. 7509.

Stenographers, Typists, Etc.

SITUATION WTD—EXP. STENOG. OFFICE assist. Address O 486, Tribune.

Janitors and Porters.

SITUATION WTD—JANITOR; HOTEL OR flat bldg. Address O 539, Tribune.

Miscellaneous.

SITUATION WTD—I WANT A JOB; DON'T care what it is, just so there is a chance to make a living; am experienced in employment, welfare and general personnel work, teaching, lecturing and writing; some knowledge of electricity and manufacturing; Protestant, married, age 30. Address O 538, Tribune.

SITUATION WTD—PIANO MAN; MUSIC student; energetic; wishes a position with firm or private family to help pay while studying; what have you to offer? Address P 539, Tribune.

SITUATION WTD—WATCHMAN, EXP., OR any good job; A1 ref. Sheldrake 2981.

Day and Contract Work.

SITUATION WTD—LIC. STEAM BODY truck; steady or part time. Doug. 5330.

SITUATIONS WANTED—FEMALE.

Bookkeepers and Clerks.

SITUATION WTD—AS COMPTOMETER OP.; do typing. Phone Juniper 1121.

SITUATION WTD—BKPR.-ACCOUNTANT; age 24; $30. Mansfield 6007.

Executives and Managers.

PRIVATE SECRETARY.

Thor. exp.; A1 bkpr.; coll. grad., seeks pos. where ability counts. Address Q 78, Tribune.

Domestics and Cooks.

SITUATION WTD—1ST CLASS COL. MAID, for gen. housework; stay on place or go home nights; will go anywhere, resort or care for child; best refs. Douglas 3709.

SITUATION WTD—NEAT COL. GIRL, MAID or gen. housewk. Douglas 8804.

SITUATION WTD—GEN. COOK; RELIABLE col.; by week. Ref. Oak. 3256.

SITUATION WTD—COL.MAID, HALF DAYS, by week; ref. Kenwood 5438.

SITUATION WTD—NEAT GIRL, HOUSEWK., half or whole days. Atlantic 3853.

SITUATION WTD—COL. MAID, GEN. HWK., ex. cook; $9. Side. prefer. Drexel 1455.

SITUATION WTD—COOK, COMPETENT, colored; will go to country, Ph. Sup. 2892.

Housekeepers and Caretakers.

SITUATION WTD — COUPLE, REFINED, Swedish; A1 ref.; Ex. Chicago. Evanston 2400.

Dressmakers and Seamstresses.

SITUATION WTD—PLAIN SEWING BY day, 4541 Hazel, 2d. Sunny. 2983.

Nurses and Governesses.

SITUATION WTD—BY TEACHER, YOUNG, to go or travel with children; will leave town. Patrick 207 154th-st. Milw., Wis.

SITUATION WTD — NURSE WILL TAKE care of aged in her own home. Oak. 1860.

SITUATION WTD — NURSE WILL TAKE care of aged in her own home. Oak. 1860.

Laundresses and Day Work.

SITUATION WTD—HOUSECLEANING AND odd jobs by day. Harrison 1400.

SITUATION WTD—GOOD LAUNDRY OR clean; also all or ½ day cook. Ken. 0749.

Stenographers, Typists, Etc.

SITUATION WTD—STENO.-SECY., 5 YRS.' exp.; loop or S. side pref. Barens. 9177.

Home Workers' Services.

LAMP SHADE PILLOWS AND BEDspreads made to order. L. C. STITT, 1109 Myers Bldg.

WANTED—MALE HELP.

Stores and Offices.

ACCOUNTANT — CERTIFIED, TO TAKE over general practice, city of 25,000 and other cities within 50 miles of 300,000; big opportunity; C. P. A. in Kentucky, unmodified adverse opinion necessary; am leaving account health; all replies confidential. Address A 9 A, Tribune.

INVENTORY EXTENDERS.

Experienced men for inventory work. Temporary positions. Apply

L. KLEIN,

Halsted, 14th, and Liberty.

ORDER CLERK—

South Side; state experience and salary. Address YE 353, Tribune.

PAYING TELLER — EXCELLENT OPPORtunity in bank; young man; experience. Fairfax 1162. Mr. Rowe.

STENOGRAPHER—MAN, YOUNG, IN CONstruction office; apply by letter only, giving full details and salary expected. The Koppers Co., in care of Chicago By-Product Coke Co., 3500 S. Crawford-av.

Executives and Managers.

MAN—WITH CLERICAL ABILITY TO ACT as superintendent of warehouse for heating apparatus; must be willing to assume all capacities of such a position and be capable of taking complete responsibility; a splendid opening for right man; answer giving age, experience, and salary wanted. Address Z 525, Tribune.

MAN—TO ACT AS ADVANCE AGENT AND finance manager, working from 50,000 and up, from coast to coast; $3500 a week guaranteed first man; reply giving phone No. and address. Address P 464, Tribune.

Boys—Office and Factory.

NEWSBOYS.

50 experienced boys to sell magazine in front of loop theaters; 10c profit on each sale; most buy magazines outright, but will take back all not sold. See MR. DRESDEN Saturday morning. 261 W. Superior-st., 3d floor.

Professions and Trades.

ARTIST—VERSATILE, COMPETENT AT layout work; skillful in color and composition; well versed in drawing. Herrman Kaufman, art director, The Gugler Lithographic Co., Milwaukee.

Auto Body Metal Finishers.

Open and closed bodies.

THE PULLMAN CAR MFG. CORP.

Auto Body Division.

104th and Erickson-av., Pullman, Ill.

AUTO MECHANIC—TO TAKE CHARGE OF repair truck; steady and exceptionally. Apply Pennsylvania Oil Co., Evanston, Ill.

AUTO MECHANIC—1ST CLASS, ALL ROUND man; steady job, prop.; no invest. Address S 571, Tribune.

BUTCHER — AT ONCE; WAGES NO OBject; must be good. 2356 S. State.

CARVER—EXPERIENCED, FOR BUSY LP. office shop; part time, from 11 to 2, $15 a day; 173 Quincy-st., cab for MR. SACK.

CHAUFFEURS—STATE AGE AND EXPERI. Address X A 251, Tribune.

FLOOR-WRITER—EXPERIENCED.

Experienced newspaper man, who can write special and magazine articles and do floor-writing; steady work; opportunity; state experience, ability, and other particulars. Address GRIT, Williamsport, Pa.

FLORENCE WELDER—JOB SHOP AND BOILer work experience preferred. Apply 236 N. Carpenter-st.

FOREMAN — TO SUPERINTEND SMALL but well-equipped machine shop; specializing in rolling and forging high grade tool steel bars; previous experience essential. Write stating age, experience required and references. Address A 2 31, Tribune.

FRENDER AND BODY REPAIRMAN; PERM. pos.; 7-ton truck; state salary expected. Address P 464, Tribune.

Boys—Office and Factory.

NEWSBOYS.

50 experienced boys to sell magazine in front of loop theaters; 10c profit on each sale; most buy magazines outright, but will take back all not sold. See MR. DRESDEN Saturday morning. 261 W. Superior-st., 3d floor.

Professions and Trades.

ARTIST—VERSATILE, COMPETENT AT layout work; skillful in color and composition; well versed in drawing. Herrman Kaufman, art director, The Gugler Lithographic Co., Milwaukee.

Auto Body Metal Finishers.

Open and closed bodies.

THE PULLMAN CAR MFG. CORP.

Auto Body Division.

104th and Erickson-av., Pullman, Ill.

AUTO MECHANIC—TO TAKE CHARGE OF repair truck; steady and exceptionally. Apply Pennsylvania Oil Co., Evanston, Ill.

AUTO MECHANIC—1ST CLASS, ALL ROUND man; steady job, prop.; no invest. Address S 571, Tribune.

BUTCHER — AT ONCE; WAGES NO OBject; must be good. 2356 S. State.

CARVER—EXPERIENCED, FOR BUSY LP. office shop; part time, from 11 to 2, $15 a day; 173 Quincy-st., cab for MR. SACK.

CHAUFFEURS—STATE AGE AND EXPERI. Address X A 251, Tribune.

FLOOR-WRITER—EXPERIENCED.

Experienced newspaper man, who can write special and magazine articles and do floor-writing; steady work; opportunity; state experience, ability, and other particulars. Address GRIT, Williamsport, Pa.

FLORENCE WELDER—JOB SHOP AND BOILer work experience preferred. Apply 236 N. Carpenter-st.

FOREMAN — TO SUPERINTEND SMALL but well-equipped machine shop; specializing in rolling and forging high grade tool steel bars; previous experience essential. Write stating age, experience required and references. Address A 2 31, Tribune.

FRENDER AND BODY REPAIRMAN; PERM. pos.; 7-ton truck; state salary expected. Address P 464, Tribune.

Boys—Office and Factory.

NEWSBOYS.

50 experienced boys to sell magazine in front of loop theaters; 10c profit on each sale; most buy magazines outright, but will take back all not sold. See MR. DRESDEN Saturday morning. 261 W. Superior-st., 3d floor.

Professions and Trades.

ARTIST—VERSATILE, COMPETENT AT layout work; skillful in color and composition; well versed in drawing. Herrman Kaufman, art director, The Gugler Lithographic Co., Milwaukee.

Auto Body Metal Finishers.

Open and closed bodies.

THE PULLMAN CAR MFG. CORP.

Auto Body Division.

104th and Erickson-av., Pullman, Ill.

AUTO MECHANIC—TO TAKE CHARGE OF repair truck; steady and exceptionally. Apply Pennsylvania Oil Co., Evanston, Ill.

AUTO MECHANIC—1ST CLASS, ALL ROUND man; steady job, prop.; no invest. Address S 571, Tribune.

BUTCHER — AT ONCE; WAGES NO OBject; must be good. 2356 S. State.

CARVER—EXPERIENCED, FOR BUSY LP. office shop; part time, from 11 to 2, $15 a day; 173 Quincy-st., cab for MR. SACK.

CHAUFFEURS—STATE AGE AND EXPERI. Address X A 251, Tribune.

FLOOR-WRITER—EXPERIENCED.

Experienced newspaper man, who can write special and magazine articles and do floor-writing; steady work; opportunity; state experience, ability, and other particulars. Address GRIT, Williamsport, Pa.

FLORENCE WELDER—JOB SHOP AND BOILer work experience preferred. Apply 236 N. Carpenter-st.

FOREMAN — TO SUPERINTEND SMALL but well-equipped machine shop; specializing in rolling and forging high grade tool steel bars; previous experience essential. Write stating age, experience required and references. Address A 2 31, Tribune.

FRENDER AND BODY REPAIRMAN; PERM. pos.; 7-ton truck; state salary expected. Address P 464, Tribune.

WANTED—MALE HELP.

Professions and Trades.

LETTERER—GOOD, GRANITE; PAY STANdard wages; steady work; modern shop. MEMORIAL ARTS COMPANY, Danville, Ill.

LITHOGRAPHER—DESIGNER OF LETTERing and black, thoroughly grounded in his art. Herman Kaufman, art director, The Gugler Lithographic Co., Milwaukee.

NUT MARGARINE MAN — EXPERIENCED must thoroughly understand the handling of milk and manufacture of the product; state age, experience, and salary expected. Address H 8, Tribune.

TEMPLATE MAKER.

Exper. on structural steel building work. KENWOOD BRIDGE CO., 7749 Dante-av.

23—CHAUFFEURS—23.

New equipment recently added makes it necessary to add more men; $35 per week is the amount earned by men who work every day; must have 1924 city and state license; good cars are available for experienced men. Apply at

DE LUXE CAB COMPANY,

2300 S. Erie-st.

Pharmacists.

PHARMACIST — REGISTERED OR ASSISTant; Loop store; hours 9 a. m. to 6 p. m. Address P 513, Tribune.

DRUG CLERK—APPRENTICE; YOUNG; good references. 11443 S. Michigan.

Salesmen, Solicitors, Etc.

ACCIDENT, HEALTH SALESMAN—WHOLE or part time; Chicago, towns in Ill., Ind. General Accident Ins. Co., 64 E. Jackson-blvd.

A BETTER AND BIGGER OPPORTUNITY FOR SALESMEN.

We have just acquired an additional $1,250,000 of properties located on and adjoining the Main-st. Station in Niles Center.

This is the choicest selling proposition on the new L extension and almost sells itself.

Our organization works in perfect harmony at all times.

Every member is ready at all times to help you in making sales.

Experienced subdivision salesmen can make a very profitable and valuable connection with us at this time.

We will teach a few men of ability, not experienced in real estate sales manship, the proper method of subdivision selling, by which you can make more money than any similar sales work.

To the man or woman who is otherwise employed we have a proposition for spare time for which is very profitable for the little time required.

Those who have automobiles can make a very profitable connection with us for the use of them in our business.

APPLY 9 A. M. TO 8 P. M.

IRA D. MALBROUGH,
Director of Sales,
NORTHWESTERN
EXTENSION REALTY CO.,
29 S. La Salle-st.
Room 648.

A SALES PLAN TO HELP YOU MAKE MORE MONEY.

Air conditions now exist subdivision real estate is the fastest selling commodity on the market today.

We have men in this organization who are averaging from $200 to $300 per week, week in and week out.

To those who have had no real estate experience we offer a course in training which will qualify them to make sales and get in the class of our big money makers within a short length of time.

We have subdivisions located in the Villa Chester district in the Edgewater, along the North Shore, and also on the west.

Our record of sales in the past few months places us in the front rank of Chicago subdividers.

We furnish transportation but to those who have automobiles we will offer a special arrangement.

See our Sales Employment Department.

KRENN & DATO,

Exclusive Agents for Mrs. Rockefeller McCormick Property.

Rockefeller Block.

936 E. Hyde Park Blvd.

A SALESMAN.

A permanent and profitable position with a large institution is open. Prefer man experienced in specialty sales work such as dealing direct with consumer. Will also consider one who is ambitious to learn. It will pay you to investigate. Call Monday between 9 a. m. and 2 p. m. at 1105 W. 35th.

AUTOMOBILE SALESMEN.

We have an opening in our sales department for a salesman who possesses initiative and sales stamina; must be over 25 years of age. Apply in A. M. in person. HUDSON MOTOR CO. OF ILLINOIS, Evanston Branch, 1330 Hinge-av., Evanston.

AUTOMOBILE SALESMEN.

2, high class, to solicit business on 2 of the best selling automobiles on the market. We want real workers and will guarantee drawing account of $35 to right men. Permanent positions. Address YE. 228 Tribune.

AUTO SALESMEN—BEST PROPOSITION IN Chicago for used car man; live wire. Phone Mansfield 7400, MR. PADGETT.

EXECUTIVE SALESMAN.

Right hand man to Sales Mgr.; must have clean, proven record selling to dealers and individuals; a real producer; unquestionable action necessary; am leaving account health; all replies confidential. Address A 9 A, Tribune.

INVENTORY EXTENDERS.

Experienced men for inventory work. Temporary positions. Apply

L. KLEIN,

Halsted, 14th, and Liberty.

ORDER CLERK—

South Side; state experience and salary. Address YE 353, Tribune.

PAYING TELLER — EXCELLENT OPPORtunity in bank; young man; experience. Fairfax 1162. Mr. Rowe.

STENOGRAPHER—MAN, YOUNG, IN CONstruction office; apply by letter only, giving full details and salary expected. The Koppers Co., in care of Chicago By-Product Coke Co., 3500 S. Crawford-av.

Executives and Managers.

MAN—WITH CLERICAL ABILITY TO ACT as superintendent of warehouse for heating apparatus; must be willing to assume all capacities of such a position and be capable of taking complete responsibility; a splendid opening for right man; answer giving age, experience, and salary wanted. Address Z 525, Tribune.

MAN—TO ACT AS ADVANCE AGENT AND finance manager, working from 50,000 and up, from coast to coast; $3500 a week guaranteed first man; reply giving phone No. and address. Address P 464, Tribune.

Boys—Office and Factory.

NEWSBOYS.

50 experienced boys to sell magazine in front of loop theaters; 10c profit on each sale; most buy magazines outright, but will take back all not sold. See MR. DRESDEN Saturday morning. 261 W. Superior-st., 3d floor.

Professions and Trades.

ARTIST—VERSATILE, COMPETENT AT layout work; skillful in color and composition; well versed in drawing. Herrman Kaufman, art director, The Gugler Lithographic Co., Milwaukee.

Auto Body Metal Finishers.

Open and closed bodies.

THE PULLMAN CAR MFG. CORP.

Auto Body Division.

104th and Erickson-av., Pullman, Ill.

AUTO MECHANIC—TO TAKE CHARGE OF repair truck; steady and exceptionally. Apply Pennsylvania Oil Co., Evanston, Ill.

AUTO MECHANIC—1ST CLASS, ALL ROUND man; steady job, prop.; no invest. Address S 571, Tribune.

BUTCHER — AT ONCE; WAGES NO OBject; must be good. 2356 S. State.

CARVER—EXPERIENCED, FOR BUSY LP. office shop; part time, from 11 to 2, $15 a day; 173 Quincy-st., cab for MR. SACK.

CHAUFFEURS—STATE AGE AND EXPERI. Address X A 251, Tribune.

FLOOR-WRITER—EXPERIENCED.

Experienced newspaper man, who can write special and magazine articles and do floor-writing; steady work; opportunity; state experience, ability, and other particulars. Address GRIT, Williamsport, Pa.

FLORENCE WELDER—JOB SHOP AND BOILer work experience preferred. Apply 236 N. Carpenter-st.

FOREMAN — TO SUPERINTEND SMALL but well-equipped machine shop; specializing in rolling and forging high grade tool steel bars; previous experience essential. Write stating age, experience required and references. Address A 2 31, Tribune.

FRENDER AND BODY REPAIRMAN; PERM. pos.; 7-ton truck; state salary expected. Address P 464, Tribune.

WANTED—MALE HELP.

Salesmen, Solicitors, Etc.

SALARY
SALARY
SALARY
PLUS
BIG
COMMISSION

to the right men who will work. Prefer men who have real estate experience to sell

NORTH SHORE

properties that have location, transportation, improvements, and profit making features. We own hundreds of acres of the finest, cleanest, and ripest property inside N. S. towns, and if you can't sell our property you can't sell anything. Each sale pays $150 up, besides salary. Please don't apply unless you will work and have confidence in yourself. We have room for only 5 men on this basis, so apply Monday if you can qualify and let us convince your own good judgment.

1020 OTIS BLDG.

SALESMEN.

EXPERIENCE NOT NECESSARY.

AND

SALESMANAGERS.

I HAVE A BIG PROPOSITION FOR SALESMEN AND WILL PAY TO CALL AND INVESTIGATE.

ALSO WANT EXPERIENCED SALES MANAGERS. WILL FURNISH PRIVATE OFFICES AND ALL EXPENSES. LARGE INCOME ASSURED.

SEE MR. KRAUS PERSONALLY MONDAY, 9 A. M.

A. H. KRAUS REALTY CO.,
30 N. Dearborn-st.

SALESMEN—THERE IS A SPLENDID OPportunity for ten live salesmen who are ambitious and willing to work 9 hours a day. We are an old established Italian concern of world wide fame and have imported $200,000 worth of artistic statues and statuettes of Carrara marble of alabaster. Also marble lamps; shades; benches; fire places; articles for dressing table, smoking room, etc. There is not a house in the U. S. that can compete with our prices. These articles are of the original designs and we are the only makers. Our factory and quarries being in Botterra, Italy. If you are interested, call at our office of applicants to show a clean record and can give good references, before stating age, qualifications, and references. Address 220 Tribune.

SALESMEN.

National distributor and mfgr. of ball bearings desires young, unmarried men to act as local salesmen in midwestern cities; previous experience unnecessary. Applicants required to attend special training course; excellent opportunity and good future to become associated with established and growing concern; state previous business experience, schooling, and qualifications. Address S D 487, Tribune.

SALESMEN WANTED.

A man who has ability to dress as salesmanager. Have new properties on North and Northwest Side; largest lots, lowest prices, best terms. Men can earn $250 and more each week. Write today for free booklet. AMERICAN SHOW CARD SYSTEM, LTD., 225 Adams bldg., Toronto, Canada.

SHOE CANVASSERS!

Shoe Salesmen wanted to represent "BERKSHIRE" line of semi-dress, work and sport moccasins direct from factory; famous Berry Shoe Co., East Boston, Mass.

SMOKED MEAT AND PROVISION SALESman—Additional N. Side and suburban trade. 4123 W. Grand-av.

SOLICITOR—LADY OR GENTLEMAN; TO sell line of advertising services on roadunique, different; now selling with great success; want to expand territory; applicant should know advertising values and have some experience; attractive proposition. Address P 29, Tribune.

SOLICITORS—FOR GLAZING NEW BLDG.; must know class and read blue prints; ability is the only thing that counts. Aetna Glass & Mirror Co., Monadnock Block.

SPECIALTY SALESMEN

to call on doctors and dentists with new surgical specialties. Must be clean cut, high class, first call closers, and financially responsible; average monthly earnings of producers $800. Commission and drawing account to those who qualify. Apply between 10 and 11 A. M. Oakley Bldg., 137 W. Washington-st.

Stock and Bond Salesmen.

Insurance Salesmen.

Why not change a dull season into an active, profitable one by selling our Niles Center fast moving subdivision property on business street near L station. Attractive proposition with high commissions paid promptly, and assistance from office. Only those with experience not necessary, as large, certain early profits make investment highly attractive to buyers.

ARTHUR MICHEL & CO.,
Exclusive Agents Pumpkin Ridge,
77 W. Washington-st. Dearborn 8800.

SUBDIVISION MAN.

Sales mgrs. and salesmen; exp. not essential; Eb. comm.; special inducements; will train. Apply Sales Mgr., Rm. 506, 111 N. Dearborn.

Agents.

FREE COURSE IN SALESMANSHIP.

Beautiful 100 page book and other literature without cost. Teach you how to be successful direct selling. Stock of goods furnished on credit when ready to start, if you're reliable. Information on fine locations given. Stop working for others and go in business for yourself; make $3,000 a year and up. Send your request today. THE W. A. WILHELM CO., Dept. 1 L 1454, Freeport, Ill.

Miscellaneous.

MAN — INTELLIGENT, INDUSTRIOUS, and ambitious; 21 to 27 years; living now on West Side, to learn commercial business in a mill; hard work to begin with; opportunity for steady salary. Reply stating salary desired and refs. Address Y C 05, Tribune.

MEN—2,

Neat appearing, ambitious, for outdoors sales work; good pay; references required. Call 9 a. m. to 5 p. m. Room 314, 4750 Sheridan-rd.

WATCHMAN.

One who can give reference. Ed Schwartz, GRAND RAPIDS FURNITURE CO., 432 S. Wabash.

HOSIERY SALESMEN.

Experienced, for Chicago and outside territories, to sell nationally known complete line of seamless and full fashioned hosiery; commission basis. 406 S. Wells.

I'LL OPEN YOUR EYES

to the biggest money making proposition ever offered around this town; my interested friend, you want something real, come up at once. Room 202, 109 N. La Salle-st.

MAN—YOUNG, WITH CAR TO SELL Wearever Aluminum to homes through leads; position permanent; $250 per month to start. 1942 Conway Bldg.

MEN—TO SOLICIT AND COLLECT ORDers; salary and industrial insurance; no experience necessary; quick advancement for ambitious men. Call at 6760 Stony Island-av., Rm. 305.

READ THIS ONE.

Best lots on C. B. & Q.; lowest prices and terms; big demand; LEADS FURNISHED; no exp. needed; large commissions. H. C. PORTER & CO., Riverside.

SALESMAN—HIGH POWERED, ENERGETIC, working as a city representative for a branch in the cities of Duluth and Superior who has a fair knowledge of plumbing and heating supplies. Most desirable age 25 to 35 years. Apply the Central Supply Company, Minneapolis Minnesota.

SALESMAN — TO SELL HIGH GRADE butcher coolers, refrigerator cases, and show cases to the butcher, grocery, and restaurant trade; a splendid opportunity for a live, aggressive man; give past experience and reference. Address M. G. MILLER MFG. CO., Columbia City, Ind.

SALESMAN—EASTERN MANUFACTURERS of nationally advertised line of men's socks want a live wire salesman for Iowa; commission basis only; no objection to handling kindred noncontracting high grade side line; give full details what employed. Address G 5 17, Tribune.

SALESMAN.

Experienced in selling filing devices and supplies or allied lines in Chicago and vicinity; splendid opportunity for live proficient. Address X A 148, Tribune.

SALESMEN—SANDPAPER. AN OLD ESlabished manufacturing concern desires a salesman to cover northern Illinois, Iowa, and Wisconsin. Experience on our line unnecessary; will be supplied. Address YE. 228 Tribune.

SALESMEN,

Catholic with some experience in selling; an opposition to producers. O'BRIEN, 135 S. Wells. 8th floor, Le Moyne Bldg.

SALESMEN—TO HANDLE QUALITY LINE of coaster wagons, scooters, etc., on commission basis; $25 reg. chance for the right man; will ride in side line or alone. Address A 8 27, Tribune.

SALESMEN.

2, to sell Chevrolets cars; experience preferred but not essential; opportunity to make real money. 7050 N. Clark-st.

SALESMAN.

Experienced; acquainted with south side and suburbs; good store and hotel buyers. Address P 455, Tribune.

SALESMEN — TO SELL FORD CARS; territory; commission; permanent; county; excellent proposition; no canvassing; drawing account to those who qualify. 1111th and Western.; GREEN'S MOTOR CO.

SALESMEN — 4 $7.50 SALES TO MEE. chanic not you; 3 daily. 2801 SHEFFIELD-AV.

SALESMAN—WILL PLACE A GOOD LIVE wire; prefer one who has a Ford; no car necessary; comm. or sal. 810 N. Dearborn-st. Mr. McClellan.

SALESMEN — TO SELL WAGON COAL IN Chicago for reliable company; liberal commission. Harrison 4 3110, Tribune.

SALESMEN—JEWISH, TO SELL COAL FOR jobber; must have established trade. Address P 464, Tribune.

MAN—YOUNG WITH CAR TO SELL leads; position permanent; $250 per month to start. 1942 Conway Bldg.

MEN—TO SOLICIT AND COLLECT ORDers; salary and industrial insurance;

TO RENT—ROOMS—NORTH.

LAKESIDE-PL.—TO RENT—PLEAS. ADJ. home, suit. 2 or 3 gents.; ½ blk. bch. Sunny. 9270.

LA SALLE N. 1724, 3D—TO RENT—LGE. room overlooking Lincoln Park; 1 or 2 people employed.

LAWRENCE-AV. 1033—TO RENT—NEWLY furn. and dec.; reas.; sr. Sher.-rd. bus. L.

LELAND, 860—TO RENT—NEAR THE beach. Outside apts. and rms. Run. water. Summer rates. $6-$8 single; $10, $11, $13 double.

LELAND, 914—TO RENT—LRG. COOL RM. f. w., well bed; ½ blk. lake, L. bus, bch.; quiet.

MAGNOLIA, 4657—TO RENT—CHOICE $61. dbl. rms., adj. bath, nr. lake, in heart Wils. av. bus; up to date furn.; L ex. bus, surf., 1 blk away.

MAGNOLIA, 4611, 2D—TO RENT—CLEAN, lge. liv. rm., alcove, pr. frt. porch; also sgle. rm., gentl. wh. ex. bus. Reasonable; chef.

MAGNOLIA, 4528—TO RENT—VERY DE-sirable 2-r. apts. for 2 or 3 r. w. Wil. L. bus.

MALDEN, 4621—TO RENT—FRT. RM. NR. Wilson, Broadway, bus, lake; $6-$10 wk.

MAPLE-ST., 65, DEARBORN AND MAPLE-sts. MAPLE MANOR—To Rent—Newly furnished single and dble., some 3 rm. suites with real kitchens; all beds cupt. with fa-mous spring matt.; phones, and clerk service at all rms.; pr. Oak-st. beach; 10 min. to loop; rates $8.50 to $12; suites, $22.50. Ch. Superior 2668.

MELROSE, 548, DILLE—TO RENT—LRG. R.-r. to 1 or 2; view Linc. pk. Well-0179.

MICHIGAN, 753, APT. 3—TO RENT—3 RM. Mod. frt. rm. w., pri. fam. Grischan.

MICHIGAN, 747, 2D—TO RENT—1 SINGLE front rm., $10; walk. dist. OSTRAND.

MONTEZUMA LODGE,

908-916 WINDSOR-AV.

Outside apts. and rms.; phones, run. water, or baths, 20 min. to Loop; sr. Sheridan and Lincoln-pk. cars; prices reas. Rog. Park 6000.

MONTROSE, 853—TO RENT—LRG. RMS. fr. w. showers; phones; club life; near beach.

Montrose Bachelor Apts.

MONTROSE, 900—MARSH APARTMENTS—To Rent—Well furn. rooms, fr. w. newly dec., $6-$12; near beach, bus, surf.

OAK, E. 48, 2D—TO RENT—FRT. ROOM; steam ht.; nr. lake; walk. distance

PAULINA-ST., 4821—TO RENT—TWO new and newly decorated rooms; good transportation; Wilson-av. bus line 2 blocks; couple employed or two women; private home; ldry., light, etc. complete; $15 week.

PINE GROVE, 3633—TO RENT—EXCEPT. well furn. large attractive rms., nr. park and lake, ½ block bus and surface.

PINE GROVE, 3603, 2D—TO RENT—ATTR. furn. rm., nr. lake; golf, bch. Edgewater 7259.

RACINE, 4628, 3D—TO RENT—NEWLY furn. cool sel. or dbl. rm., priv. fam. Gentile; ex. trans. 18 min. to Loop. Call Sat. or Sun.

RACINE, N., 4631—TO RENT—SGL. DBL. rms. $5-$10 wkly.; Wil. L. Sheridan Park Hotel.

ROSCOE, 4424, 3D—TO RENT—FRONT RM. $6. Wil. ex. bus. Edg. 3190.

ROSEBY, 3757, 3D—TO RENT—LG. RM.; spot.; no other roomers. Grace. 2122.

ROSEBY, 4728—TO RENT—LARGE OUT-side room, $6. Lake View 3118.

ROSLYN-PL., 454, 2D—TO RENT—ATTR. rm., exc. bath; nr. golf, beach. Lin. 3560.

RUBY-ST., 1627, 2D—TO RENT—FRONT. Nice rm. nr. beach, walking distance.

SHEFFIELD-AV. 2042—TO RENT—FRONT. sunny rm., nr. L; pri. fam. Rosa Ulmark.

SHERIDAN 4621, RAVENSWOOD 3700.

HOTEL GRASMERE.

Lux. furn. rms. with bath, $14 wk up sgl.; $17 wk. up dbl.; large, clean, quiet; large closets; real home; near lake; use of gr. Wilson L. sta.; loop 18 min.

4314 SHERIDAN-RD.
GARDEN COURT HOTEL.

$10 wk. up; nr. beach; beau. outside rms.

SHERIDAN, 4131—To RENT—A NEW HO-tel; cool, clean and quiet; best of furn.; convs. to surf., bus and beaches; rate $12 wk.; front rms., twin beds, $17.50. Graceland 1020 or take motor bus to door.

Sheridan 4000—Beach.

Beaut. front rms., twin beds, bath, shower, phone; also dandy sgl. rms.; nr. lake. Argyle exp. bus.

SHERIDAN, 4623, GIBSONIA—TO RENT—Lge. fr. rm., r. w., $12; also sgl. rm., $7; blk. bch., Arc. X. bus, door. Edge. 5259.

SHERIDAN, 4430, RICHELIEU—TO RENT—Sleeping room, home conf., without worry; $5 up; Wil. X; bus, bch. Edge. 6470.

SHERIDAN-RD, 815—To RENT—1 BEDRM. Newly furn.; 1 or 2; no other roomers. Adults. Graceland 1095.

SHERIDAN, 5053—TO RENT—LGE. COOL rm. and kit.; suit 2 or 3 adults; ½ blk. L.

SHERIDAN, 4322—TO RENT—OUTSIDE RS. Run wir. wl. ex. bus, surf. $6 up.

SHERIDAN, 4718—TO RENT—PANTHEON apts.; 3 rm. and sun. suites; $7 up; single.

SHERIDAN, 4557, COR. WILSON—TO RENT —Rms., gentlemen; very reas. Edge. 4598.

STATE, N., 1203, 1ST—TO RENT—NICELY furn. rm., suit 2 gentle., walk. distance.

SUNNYSIDE, 926, 1ST—TO RENT—COMF. rm., adj. bath, and fam.; all trans.; reas. Sher. 6320.

SUPERIOR-ST., S. 114, APT. 1—TO RENT —Rms. $4, $5 and $6; elec. stm. ht.; walk. dist. nr. Lust W. of Mich.-av.; 1 sun parlor also. Reas.

SURF-ST., 550, 61—TO RENT—DESK. Front rm., or 2 gentlemen. Call Lincoln Pk. 2127, bus, surf. Graceland 6732.

VILLAS-PL., 2151—TO RENT—LGE. PLEAS. fr. rm. for 1 or 2 gentlemen, single, $7; double, $9. Ardmore 2817.

WALTON-PL., W. 9—TO RENT—LGE. FRT. rm., walking dist.; 1 or 2 gents; $10.

WELLINGTON-AV. 1340—TO RENT—FUR. rm.; mod.; reas.; nr. L. surf. Buck. 8246.

WILSON, 905, 3 W.—TO RENT—LGE. FRT. rm., suit 2; L. sr. porch; nr. L. bus. Sun.

WINDSOR, 3743—TO RENT—PLEAS. ant room; home priv. Bittersweet 0204.

WINDSOR, 931—To RENT—LG. SGL. DBL. rms., water, adj. bath, light, elec., $10 up; clean, handsomely furn.; e. of Sher.-rd. nr. beach, bus line; half blk. from door, L. ex. bus, surf., 2 blks.

WINTHROP, 4832—To RENT—LGE. LGT. newly furn. and dec., $9; unusual.

WINTHROP, 5124—To RENT—NICE light rm., suit 2 gentlemen, $5 up. Edg. 5461.

WINTHROP, 4870—TO RENT—NEW. FURN. fr. side rms., spec. rates; perm. guests; "L," bch.

WINTHROP, 5343—TO RENT—DBLE. FRT. rm., well bed; also sgle. rm.; nr. beh., L. bus.

WINTHROP, 5500—TO RENT—SGL. AND new clean furn. fr., r. w.; $4-$5-$6; nr. lake, L.

YORK-PL., 808—3D, TO RENT—ATTR. SUN. frt. rm. Also sgle. rm. Reas. Sher. 5860.

TO RENT—NEAR EDGEWATER BEACH Hotel, to refined party, large, well fur-nished rm. with closet, kit. privs.; price fair. Summerdale 4621.

TO RENT—BEAUT. FUR. SUITE, ADJOIN. bath, or single; high class home; summer or perm.; 6000 N. Glenwood. Rog. Park 7441.

TO RENT—DES. ROOM for 1-2 gentle-men; nr. golf links and park; no other roomers; 4 blks. Edgew. 7454; Tribune.

TO RENT—ATTR. RM.; GENTLEMAN; adj. bath and shower; pri. fam.; nr. Linc. Park and golf links; Wilmette 3000.

TO RENT—NICE LARGE RM. FOR 2 MEN or employed couple, kitchen priv. opt. nr. 10 loop; reas. Lincoln 5404 or call 5 p.m.

TO RENT—LARGE RM., SUIT. 1 OR 2; EXC. trans.; nic. privs. Wellington 1834.

TO RENT—NEW FURN. RM., EX. LOC.; rent trans. $8. Ph. Wellington 0980.

TO RENT—LGE. LT. FRT. ROOM; HOME priv.; nr. Line. Pk. Lincoln 6230.

TO RENT—BEAUTIFUL DOUBLE FUR-nished room. Lake View 0536.

TO RENT—LADY WILL SHARE 4 PLEAS. rms. pch.; with bus. girl; $5. Sunny 4928.

TO RENT—NEWLY FURN. FRONT RM.; cooler; nr. pk.; trans.; $6-$10. Div. 8856.

HOTEL STORY.

A new, clean, quiet place for you to live; special rates to resident guests; best trans-portation. 2115 Sedgwick-st.

Hotel Wyndon, 828 Windsor.

Attr. rates, with showers $12.50; 2 pers., $17.50; beach, Wilhart showers. $6.50-$10 wk.; 2 persons, $5.50-$6.50 ea. Ph. Sunny 8400.

EDGEWATER HOTEL.

Fireproof, new large rooms; shops, cars. 5452 BROADWAY. RENT $5 UP WEEKLY.

TO RENT—ROOMS—NORTHWEST.

ALBANY, N., 4731—TO RENT—RM., BEST of dist., new home. Keystone 0486.

ERDZIE-BLVD. N., 2530—TO RENT—RMS. $5 and up; opposite Logan Sq. 2 station.

FAIRFIELD-AV. 2458—TO RENT—LGE. sunl. 2-3; kit. priv.; call eves. Jun. 7250.

TO RENT—FRT. RM., STM. HT.; SM. FAM.; Jewish; exc. loc.; sr. pk. Belmont 3690.

TO RENT—ROOMS—WEST.

ADAMS, W., 4101—TO RENT—FURN. RM., $5 and $6; quiet; good trans. Kedzie 2164.

ADAMS, W., 5303—TO RENT—PRIV. FAM. 1 or 2; fr. surf. bus.; Mansfield 2695.

ARLAND-PLACE, 8—TO RENT—Large rooms for 2 or 3 people. Haymar-ket 2353.

CONGRESS, 2327, 2D—TO RENT—3 RLPG. rooms; board optional. Van B. 0655.

JACKSON, 3528, 2D—TO RENT—LT. AIRY rm.; nr. golf links. L. bus; also 1st. 4971.

MONROE, 4904—TO RENT—MODERN RM. priv. family; 1 or 2; reas.

MONROE-ST., W. 3200, 1ST—TO RENT—Large rooms, $10 and $12 trans. Nevada 6026.

MAPLE-ST., 740, 3D APT.—TO RENT—2 furn. or unfurn. H. rm.; st. ht., elec.

WASHINGTON-BLVD., 4835, 2D—TO RENT—Large, nicely furnished rm.; Fleetwood 0576.

WILCOX 2833, 1ST—TO RENT—NICELY furn. rm. or Gart. Pk. 2 1-or 2 girls.; priv.

TO RENT—ROOMS—SUBURBAN.

OAK PARK-AV. S. 211—TO RENT—LARGE airy rooms, $30 per month; 3 windows, twin beds, large closets, with drawers, fine place, garage, block from transportation. Phone Oak Park 5406.

TO RENT—OWNER OF ATTRACTIVE HOME North Shore, nr. lake, will rent 1 or 2 rms. for business; garage. Ph. Wilmette 834.

TO RENT—2 RM. FRONT, EAST SIDE; NR. trans.; priv. res. Ph. Wilmette 930R.

TO RENT—HOUSEKEEPING ROOMS.

South Side.

BLACKSTONE, 5215—To RENT — SUNNY rms. for H. K.; also sgl. rms.; reas.

CORNELL, 5241—TO RENT—SMALL, NICE lr. furn. apts. near lake, park, L. C. car. Very reas.

CORNELL, 5233—TO RENT—BEAU. APTS. fac. lake, pk., L. C. bus; reas.; sip. rm. $4; 2 rms., kit., $7; 3 gents.; ½ blk. bch. Sunny. 9270.

LA SALLE N. 1724, 3D—To RENT—LGE. room overlooking Lincoln Park; 1 or 2 people employed.

LAWRENCE-AV. 1033—TO RENT—NEWLY furn. and dec.; reas.; sr. Sher.-rd. bus. L.

LELAND, 860—TO RENT—NEAR THE beach. Outside apts. and rms. Run. water. Summer rates. $6-$8 single; $10, $11, $13 double.

LELAND, 914—TO RENT—LRG. COOL RM. f. w., well bed; ½ blk. lake, L. bus, bch.; quiet.

MAGNOLIA, 4657—TO RENT—CHOICE $61. dbl. rms., adj. bath, nr. lake, in heart Wils. av. bus; up to date furn.; L ex. bus, surf., 1 blk away.

MAGNOLIA, 4611, 2D—TO RENT—CLEAN, lge. liv. rm., alcove, pr. frt. porch; also sgle. rm., gentl. wh. ex. bus. Reasonable; chef.

MAGNOLIA, 4528—TO RENT—VERY DE-sirable 2-r. apts. for 2 or 3 r. w. Wil. L. bus.

MALDEN, 4621—TO RENT—FRT. RM. NR. Wilson, Broadway, bus, lake; $6-$10 wk.

MAPLE-ST., 65, DEARBORN AND MAPLE-sts. MAPLE MANOR—To Rent—Newly furnished single and dble., some 3 rm. suites with real kitchens; all beds cupt. with fa-mous spring matt.; phones, and clerk service at all rms.; pr. Oak-st. beach; 10 min. to loop; rates $8.50 to $12; suites, $22.50. Ch. Superior 2668.

MELROSE, 548, DILLE—TO RENT—LRG. R.-r. to 1 or 2; view Linc. pk. Well-0179.

MICHIGAN, 753, APT. 3—TO RENT—3 RM. Mod. frt. rm. w., pri. fam. Grischan.

MICHIGAN, 747, 2D—TO RENT—1 SINGLE front rm., $10; walk. dist. OSTRAND.

MONTEZUMA LODGE,

908-916 WINDSOR-AV.

Outside apts. and rms.; phones, run. water, or baths, 20 min. to Loop; sr. Sheridan and Lincoln-pk. cars; prices reas. Rog. Park 6000.

MONTROSE, 853—To RENT—LRG. RMS. fr. w. showers; phones; club life; near beach.

Montrose Bachelor Apts.

MONTROSE, 900—MARSH APARTMENTS—To Rent—Well furn. rooms, fr. w. newly dec., $6-$12; near beach, bus, surf.

OAK, E. 48, 2D—TO RENT—FRT. ROOM; steam ht.; nr. lake; walk. distance

PAULINA-ST., 4821—TO RENT—TWO new and newly decorated rooms; good transportation; Wilson-av. bus line 2 blocks; couple employed or two women; private home; ldry., light, etc. complete; $15 week.

PINE GROVE, 3633—TO RENT—EXCEPT. well furn. large attractive rms., nr. park and lake, ½ block bus and surface.

PINE GROVE, 3603, 2D—TO RENT—ATTR. furn. rm., nr. lake; golf, bch. Edgewater 7259.

RACINE, 4628, 3D—TO RENT—NEWLY furn. cool sel. or dbl. rm., priv. fam. Gentile; ex. trans. 18 min. to Loop. Call Sat. or Sun.

RACINE, N., 4631—TO RENT—SGL. DBL. rms. $5-$10 wkly.; Wil. L. Sheridan Park Hotel.

ROSEBY, 3757, 3D—TO RENT—LG. RM.; spot.; no other roomers. Grace. 2122.

ROSEBY, 4728—TO RENT—LARGE OUT-side room, $6. Lake View 3118.

ROSLYN-PL., 454, 2D—TO RENT—ATTR. rm., exc. bath; nr. golf, beach. Lin. 3560.

RUBY-ST., 1627, 2D—TO RENT—FRONT. Nice rm. nr. beach, walking distance.

SHEFFIELD-AV. 2042—TO RENT—FRONT. sunny rm., nr. L; pri. fam. Rosa Ulmark.

SHERIDAN 4621, RAVENSWOOD 3700.

HOTEL GRASMERE.

Lux. furn. rms. with bath, $14 wk up sgl.; $17 wk. up dbl.; large, clean, quiet; large closets; real home; near lake; use of gr. Wilson L. sta.; loop 18 min.

4314 SHERIDAN-RD.
GARDEN COURT HOTEL.

$10 wk. up; nr. beach; beau. outside rms.

SHERIDAN, 4131—To RENT—A NEW HO-tel; cool, clean and quiet; best of furn.; convs. to surf., bus and beaches; rate $12 wk.; front rms., twin beds, $17.50. Graceland 1020 or take motor bus to door.

Sheridan 4000—Beach.

Beaut. front rms., twin beds, bath, shower, phone; also dandy sgl. rms.; nr. lake. Argyle exp. bus.

SHERIDAN, 4623, GIBSONIA—TO RENT—Lge. fr. rm., r. w., $12; also sgl. rm., $7; blk. bch., Arc. X. bus, door. Edge. 5259.

SHERIDAN, 4430, RICHELIEU—TO RENT—Sleeping room, home conf., without worry; $5 up; Wil. X; bus, bch. Edge. 6470.

SHERIDAN-RD, 815—To RENT—1 BEDRM. Newly furn.; 1 or 2; no other roomers. Adults. Graceland 1095.

SHERIDAN, 5053—TO RENT—LGE. COOL rm. and kit.; suit 2 or 3 adults; ½ blk. L.

SHERIDAN, 4322—TO RENT—OUTSIDE RS. Run wir. wl. ex. bus, surf. $6 up.

SHERIDAN, 4718—TO RENT—PANTHEON apts.; 3 rm. and sun. suites; $7 up; single.

SHERIDAN, 4557, COR. WILSON—TO RENT —Rms., gentlemen; very reas. Edge. 4598.

STATE, N., 1203, 1ST—TO RENT—NICELY furn. rm., suit 2 gentle., walk. distance.

SUNNYSIDE, 926, 1ST—TO RENT—COMF. rm. and kit. fam.; all trans.; reas. Sher. 6320.

SUPERIOR-ST., S. 114, APT. 1—TO RENT —Rms. $4, $5 and $6; elec. stm. ht.; walk. dist. nr. Lust W. of Mich.-av.; 1 sun parlor also. Reas.

SURF-ST., 550, 61—TO RENT—DESK. Front rm., or 2 gentlemen. Call Lincoln Pk. 2127, bus, surf. Graceland 6732.

VILLAS-PL., 2151—TO RENT—LGE. PLEAS. fr. rm. for 1 or 2 gentlemen, single, $7; double, $9. Ardmore 2817.

WALTON-PL., W. 9—TO RENT—LGE. FRT. rm., walking dist.; 1 or 2 gents; $10.

WELLINGTON-AV. 1340—TO RENT—FUR. rm.; mod.; reas.; nr. L. surf. Buck. 8246.

WILSON, 905, 3 W.—TO RENT—LGE. FRT. rm., suit 2; L. sr. porch; nr. L. bus. Sun.

WINDSOR, 3743—TO RENT—PLEAS. ant room; home priv. Bittersweet 0204.

WINDSOR, 931—To RENT—LG. SGL. DBL. rms., water, adj. bath, light, elec., $10 up; clean, handsomely furn.; e. of Sher.-rd. nr. beach, bus line; half blk. from door, L. ex. bus, surf., 2 blks.

WINTHROP, 4832—To RENT—LGE. LGT. newly furn. and dec., $9; unusual.

WINTHROP, 5124—To RENT—NICE light rm., suit 2 gentle., $5 up. Edg. 5461.

WINTHROP, 4870—TO RENT—NEW. FURN. fr. side rms., spec. rates; perm. guests; "L," bch.

WINTHROP, 5343—TO RENT—DBLE. FRT. rm., well bed; also sgle. rm.; nr. beh., L. bus.

WINTHROP, 5500—TO RENT—SGL. AND new clean furn. fr., r. w.; $4-$5-$6; nr. lake, L.

YORK-PL., 808—3D, TO RENT—ATTR. SUN. frt. rm. Also sgle. rm. Reas. Sher. 5860.

TO RENT—NEAR EDGEWATER BEACH Hotel, to refined party, large, well fur-nished rm. with closet, kit. privs.; price fair. Summerdale 4621.

TO RENT—BEAUT. FUR. SUITE, ADJOIN. bath, or single; high class home; summer or perm.; 6000 N. Glenwood. Rog. Park 7441.

TO RENT—DES. ROOM for 1-2 gentle-men; nr. golf links and park; no other roomers; 4 blks. Edgew. 7454; Tribune.

TO RENT—ATTR. RM.; GENTLEMAN; adj. bath and shower; pri. fam.; nr. Linc. Park and golf links; Wilmette 3000.

TO RENT—NICE LARGE RM. FOR 2 MEN or employed couple, kitchen priv. opt. nr. 10 loop; reas. Lincoln 5404 or call 5 p.m.

TO RENT—LARGE RM., SUIT. 1 OR 2; EXC. trans.; nic. privs. Wellington 1834.

TO RENT—NEW FURN. RM., EX. LOC.; rent trans. $8. Ph. Wellington 0980.

TO RENT—LGE. LT. FRT. ROOM; HOME priv.; nr. Line. Pk. Lincoln 6230.

TO RENT—BEAUTIFUL DOUBLE FUR-nished room. Lake View 0536.

TO RENT—LADY WILL SHARE 4 PLEAS. rms. pch.; with bus. girl; $5. Sunny 4928.

TO RENT—NEWLY FURN. FRONT RM.; cooler; nr. pk.; trans.; $6-$10. Div. 8856.

HOTEL STORY.

A new, clean, quiet place for you to live; special rates to resident guests; best trans-portation. 2115 Sedgwick-st.

Hotel Wyndon, 828 Windsor.

Attr. rates, with showers $12.50; 2 pers., $17.50; beach, Wilhart showers. $6.50-$10 wk.; 2 persons, $5.50-$6.50 ea. Ph. Sunny 8400.

EDGEWATER HOTEL.

Fireproof, new large rooms; shops, cars. 5452 BROADWAY. RENT $5 UP WEEKLY.

TO RENT—ROOMS—NORTHWEST.

ALBANY, N., 4731—TO RENT—RM., BEST of dist., new home. Keystone 0486.

ERDZIE-BLVD. N., 2530—To RENT—RMS. $5 and up; opposite Logan Sq. 2 station.

FAIRFIELD-AV. 2458—TO RENT—LGE. sunl. 2-3; kit. priv.; call eves. Jun. 7250.

TO RENT—FRT. RM., STM. HT.; SM. FAM.; Jewish; exc. loc.; sr. pk. Belmont 3690.

TO RENT—ROOMS—WEST.

ADAMS, W., 4101—TO RENT—FURN. RM., $5 and $6; quiet; good trans. Kedzie 2164.

ADAMS, W., 5303—TO RENT—PRIV. FAM. 1 or 2; fr. surf. bus.; Mansfield 2695.

ARLAND-PLACE, 8—TO RENT—Large rooms for 2 or 3 people. Haymar-ket 2353.

CONGRESS, 2327, 2D—TO RENT—3 RLPG. rooms; board optional. Van B. 0655.

JACKSON, 3528, 2D—TO RENT—LT. AIRY rm.; nr. golf links. L. bus; also 1st. 4971.

MONROE, 4904—TO RENT—MODERN RM. priv. family; 1 or 2; reas.

MONROE-ST., W. 3200, 1ST—TO RENT—Large rooms, $10 and $12 trans. Nevada 6026.

MAPLE-ST., 740, 3D APT.—TO RENT—2 furn. or unfurn. H. rm.; st. ht., elec.

WASHINGTON-BLVD., 4835, 2D—TO RENT—Large, nicely furnished rm.; Fleetwood 0576.

WILCOX 2833, 1ST—TO RENT—NICELY furn. rm. or Gart. Pk. 2 1-or 2 girls.; priv.

TO RENT—ROOMS—SUBURBAN.

OAK PARK-AV. S. 211—TO RENT—LARGE airy rooms, $30 per month; 3 windows, twin beds, large closets, with drawers, fine place, garage, block from transportation. Phone Oak Park 5406.

TO RENT—OWNER OF ATTRACTIVE HOME North Shore, nr. lake, will rent 1 or 2 rms. for business; garage. Ph. Wilmette 834.

TO RENT—2 RM. FRONT, EAST SIDE; NR. trans.; priv. res. Ph. Wilmette 930R.

TO RENT—HOUSEKEEPING ROOMS.

South Side.

BLACKSTONE, 5215—To RENT — SUNNY rms. for H. K.; also sgl. rms.; reas.

CORNELL, 5241—TO RENT—SMALL, NICE lr. furn. apts. near lake, park, L. C. car. Very reas.

CORNELL, 5233—TO RENT—BEAU. APTS. fac. lake, pk., L. C. bus; reas.; sip. rm. $4; 2 rms., kit., $7; 3 gents.; ½ blk. bch. Sunny. 9270.

LA SALLE N. 1724, 3D—To RENT—LGE. room overlooking Lincoln Park; 1 or 2 people employed.

LAWRENCE-AV. 1033—TO RENT—NEWLY furn. and dec.; reas.; sr. Sher.-rd. bus. L.

LELAND, 860—TO RENT—NEAR THE beach. Outside apts. and rms. Run. water. Summer rates. $6-$8 single; $10, $11, $13 double.

LELAND, 914—TO RENT—LRG. COOL RM. f. w., well bed; ½ blk. lake, L. bus, bch.; quiet.

MAGNOLIA, 4657—TO RENT—CHOICE $61. dbl. rms., adj. bath, nr. lake, in heart Wils. av. bus; up to date furn.; L ex. bus, surf., 1 blk away.

MAGNOLIA, 4611, 2D—TO RENT—CLEAN, lge. liv. rm., alcove, pr. frt. porch; also sgle. rm., gentl. wh. ex. bus. Reasonable; chef.

MAGNOLIA, 4528—TO RENT—VERY DE-sirable 2-r. apts. for 2 or 3 r. w. Wil. L. bus.

MALDEN, 4621—TO RENT—FRT. RM. NR. Wilson, Broadway, bus, lake; $6-$10 wk.

MAPLE-ST., 65, DEARBORN AND MAPLE-sts. MAPLE MANOR—To Rent—Newly furnished single and dble., some 3 rm. suites with real kitchens; all beds cupt. with fa-mous spring matt.; phones, and clerk service at all rms.; pr. Oak-st. beach; 10 min. to loop; rates $8.50 to $12; suites, $22.50. Ch. Superior 2668.

MELROSE, 548, DILLE—TO RENT—LRG. R.-r. to 1 or 2; view Linc. pk. Well-0179.

MICHIGAN, 753, APT. 3—TO RENT—3 RM. Mod. frt. rm. w., pri. fam. Grischan.

MICHIGAN, 747, 2D—TO RENT—1 SINGLE front rm., $10; walk. dist. OSTRAND.

MONTEZUMA LODGE,

908-916 WINDSOR-AV.

Outside apts. and rms.; phones, run. water, or baths, 20 min. to Loop; sr. Sheridan and Lincoln-pk. cars; prices reas. Rog. Park 6000.

MONTROSE, 853—To RENT—LRG. RMS. fr. w. showers; phones; club life; near beach.

Montrose Bachelor Apts.

MONTROSE, 900—MARSH APARTMENTS—To Rent—Well furn. rooms, fr. w. newly dec., $6-$12; near beach, bus, surf.

OAK, E. 48, 2D—TO RENT—FRT. ROOM; steam ht.; nr. lake; walk. distance

PAULINA-ST., 4821—TO RENT—TWO new and newly decorated rooms; good transportation; Wilson-av. bus line 2 blocks; couple employed or two women; private home; ldry., light, etc. complete; $15 week.

PINE GROVE, 3633—TO RENT—EXCEPT. well furn. large attractive rms., nr. park and lake, ½ block bus and surface.

PINE GROVE, 3603, 2D—TO RENT—ATTR. furn. rm., nr. lake; golf, bch. Edgewater 7259.

RACINE, 4628, 3D—TO RENT—NEWLY furn. cool sel. or dbl. rm., priv. fam. Gentile; ex. trans. 18 min. to Loop. Call Sat. or Sun.

RACINE, N., 4631—TO RENT—SGL. DBL. rms. $5-$10 wkly.; Wil. L. Sheridan Park Hotel.

ROSEBY, 3757, 3D—TO RENT—LG. RM.; spot.; no other roomers. Grace. 2122.

ROSEBY, 4728—TO RENT—LARGE OUT-side room, $6. Lake View 3118.

ROSLYN-PL., 454, 2D—TO RENT—ATTR. rm., exc. bath; nr. golf, beach. Lin. 3560.

RUBY-ST., 1627, 2D—TO RENT—FRONT. Nice rm. nr. beach, walking distance.

SHEFFIELD-AV. 2042—TO RENT—FRONT. sunny rm., nr. L; pri. fam. Rosa Ulmark.

SHERIDAN 4621, RAVENSWOOD 3700.

HOTEL GRASMERE.

Lux. furn. rms. with bath, $14 wk up sgl.; $17 wk. up dbl.; large, clean, quiet; large closets; real home; near lake; use of gr. Wilson L. sta.; loop 18 min.

4314 SHERIDAN-RD.
GARDEN COURT HOTEL.

$10 wk. up; nr. beach; beau. outside rms.

SHERIDAN, 4131—To RENT—A NEW HO-tel; cool, clean and quiet; best of furn.; convs. to surf., bus and beaches; rate $12 wk.; front rms., twin beds, $17.50. Graceland 1020 or take motor bus to door.

Sheridan 4000—Beach.

Beaut. front rms., twin beds, bath, shower, phone; also dandy sgl. rms.; nr. lake. Argyle exp. bus.

SHERIDAN, 4623, GIBSONIA—TO RENT—Lge. fr. rm., r. w., $12; also sgl. rm., $7; blk. bch., Arc. X. bus, door. Edge. 5259.

SHERIDAN, 4430, RICHELIEU—To RENT—Sleeping room, home conf., without worry; $5 up; Wil. X; bus, bch. Edge. 6470.

SHERIDAN-RD, 815—To RENT—1 BEDRM. Newly furn.; 1 or 2; no other roomers. Adults. Graceland 1095.

SHERIDAN, 5053—TO RENT—LGE. COOL rm. and kit.; suit 2 or 3 adults; ½ blk. L.

SHERIDAN, 4322—TO RENT—OUTSIDE RS. Run wir. wl. ex. bus, surf. $6 up.

SHERIDAN, 4718—To RENT—PANTHEON apts.; 3 rm. and sun. suites; $7 up; single.

SHERIDAN, 4557, COR. WILSON—To RENT —Rms., gentlemen; very reas. Edge. 4598.

STATE, N., 1203, 1ST—TO RENT—NICELY furn. rm., suit 2 gentle., walk. distance.

SUNNYSIDE, 926, 1ST—TO RENT—COMF. rm. and kit. fam.; all trans.; reas. Sher. 6320.

SUPERIOR-ST., S. 114, APT. 1—To RENT —Rms. $4, $5 and $6; elec. stm. ht.; walk. dist. nr. Lust W. of Mich.-av.; 1 sun parlor also. Reas.

SURF-ST., 550, 61—TO RENT—DESK. Front rm., or 2 gentlemen. Call Lincoln Pk. 2127, bus, surf. Graceland 6732.

VILLAS-PL., 2151—To RENT—LGE. PLEAS. fr. rm. for 1 or 2 gentlemen, single, $7; double, $9. Ardmore 2817.

WALTON-PL., W. 9—TO RENT—LGE. FRT. rm., walking dist.; 1 or 2 gents; $10.

WELLINGTON-AV. 1340—TO RENT—FUR. rm.; mod.; reas.; nr. L. surf. Buck. 8246.

WILSON, 905, 3 W.—To RENT—LGE. FRT. rm., suit 2; L. sr. porch; nr. L. bus. Sun.

WINDSOR, 3743—TO RENT—PLEAS. ant room; home priv. Bittersweet 0204.

WINDSOR, 931—To RENT—LG. SGL. DBL. rms., water, adj. bath, light, elec., $10 up; clean, handsomely furn.; e. of Sher.-rd. nr. beach, bus line; half blk. from door, L. ex. bus, surf., 2 blks.

WINTHROP, 4832—To RENT—LGE. LGT. newly furn. and dec., $9; unusual.

WINTHROP, 5124—To RENT—NICE light rm., suit 2 gentle., $5 up. Edg. 5461.

WINTHROP, 4870—TO RENT—NEW. FURN. fr. side rms., spec. rates; perm. guests; "L," bch.

WINTHROP, 5343—TO RENT—DBLE. FRT. rm., well bed; also sgle. rm.; nr. beh., L. bus.

WINTHROP, 5500—TO RENT—SGL. AND new clean furn. fr., r. w.; $4-$5-$6; nr. lake, L.

YORK-PL., 808—3D, TO RENT—ATTR. SUN. frt. rm. Also sgle. rm. Reas. Sher. 5860.

TO RENT—NEAR EDGEWATER BEACH Hotel, to refined party, large, well fur-nished rm. with closet, kit. privs.; price fair. Summerdale 4621.

TO RENT—BEAUT. FUR. SUITE, ADJOIN. bath, or single; high class home; summer or perm.; 6000 N. Glenwood. Rog. Park 7441.

TO RENT—DES. ROOM for 1-2 gentle-men; nr. golf links and park; no other roomers; 4 blks. Edgew. 7454; Tribune.

TO RENT—ATTR. RM.; GENTLEMAN; adj. bath and shower; pri. fam.; nr. Linc. Park and golf links; Wilmette 3000.

TO RENT—NICE LARGE RM. FOR 2 MEN or employed couple, kitchen priv. opt. nr. 10 loop; reas. Lincoln 5404 or call 5 p.m.

TO RENT—LARGE RM., SUIT. 1 OR 2; EXC. trans.; nic. privs. Wellington 1834.

TO RENT—NEW FURN. RM., EX. LOC.; rent trans. $8. Ph. Wellington 0980.

TO RENT—LGE. LT. FRT. ROOM; HOME priv.; nr. Line. Pk. Lincoln 6230.

TO RENT—BEAUTIFUL DOUBLE FUR-nished room. Lake View 0536.

TO RENT—LADY WILL SHARE 4 PLEAS. rms. pch.; with bus. girl; $5. Sunny 4928.

TO RENT—NEWLY FURN. FRONT RM.; cooler; nr. pk.; trans.; $6-$10. Div. 8856.

HOTEL STORY.

A new, clean, quiet place for you to live; special rates to resident guests; best trans-portation. 2115 Sedgwick-st.

Hotel Wyndon, 828 Windsor.

Attr. rates, with showers $12.50; 2 pers., $17.50; beach, Wilhart showers. $6.50-$10 wk.; 2 persons, $5.50-$6.50 ea. Ph. Sunny 8400.

EDGEWATER HOTEL.

Fireproof, new large rooms; shops, cars. 5452 BROADWAY. RENT $5 UP WEEKLY.

TO RENT—ROOMS—NORTHWEST.

ALBANY, N., 4731—TO RENT—RM., BEST of dist., new home. Keystone 0486.

ERDZIE-BLVD. N., 2530—To RENT—RMS. $5 and up; opposite Logan Sq. 2 station.

FAIRFIELD-AV. 2458—TO RENT—LGE. sunl. 2-3; kit. priv.; call eves. Jun. 7250.

TO RENT—FRT. RM., STM. HT.; SM. FAM.; Jewish; exc. loc.; sr. pk. Belmont 3690.

TO RENT—ROOMS—WEST.

ADAMS, W., 4101—TO RENT—FURN. RM., $5 and $6; quiet; good trans. Kedzie 2164.

ADAMS, W., 5303—TO RENT—PRIV. FAM. 1 or 2; fr. surf. bus.; Mansfield 2695.

ARLAND-PLACE, 8—TO RENT—Large rooms for 2 or 3 people. Haymar-ket 2353.

CONGRESS, 2327, 2D—TO RENT—3 RLPG. rooms; board optional. Van B. 0655.

JACKSON, 3528, 2D—TO RENT—LT. AIRY rm.; nr. golf links. L. bus; also 1st. 4971.

MONROE, 4904—TO RENT—MODERN RM. priv. family; 1 or 2; reas.

MONROE-ST., W. 3200, 1ST—TO RENT—Large rooms, $10 and $12 trans. Nevada 6026.

MAPLE-ST., 740, 3D APT.—TO RENT—2 furn. or unfurn. H. rm.; st. ht., elec.

WASHINGTON-BLVD., 4835, 2D—TO RENT—Large, nicely furnished rm.; Fleetwood 0576.

WILCOX 2833, 1ST—TO RENT—NICELY furn. rm. or Gart. Pk. 2 1-or 2 girls.; priv.

TO RENT—ROOMS—SUBURBAN.

OAK PARK-AV. S. 211—TO RENT—LARGE airy rooms, $30 per month; 3 windows, twin beds, large closets, with drawers, fine place, garage, block from transportation. Phone Oak Park 5406.

TO RENT—OWNER OF ATTRACTIVE HOME North Shore, nr. lake, will rent 1 or 2 rms. for business; garage. Ph. Wilmette 834.

TO RENT—2 RM. FRONT, EAST SIDE; NR. trans.; priv. res. Ph.

TO RENT—FLATS—NORTH.

SHERIDAN-RD.

...d-av.; 4 rms.; beaut. bldg.; ...bk. to beach; 2 blks. to "L." Attractive terms. Janitor on this today.

...89 ROBEY-ST.

...rson; new bldg.; apt on car ...extra beds; Osmosis; im... "L" and surf lines. Agent ...person. Janitor on ...LANK & KIRSCHNER, ...rd. Rogers Pk. 7100.

IDAN-CHASE

...tive rooms with one or two ...and kitchenette with two ...a regular four room still ...corner Sheridan and Chase ...fice; views of lake; up-to-date ...Rooms are coming. Agent ...

...EPOLD & HICKS ...rn Real Estate Dept. ...FORMAN & COMPANY, ...st. Rogers Park 1414.

...WEST RENT ...ORTH SIDE. ...W 3 RM. APTS. ...$60. ...28 N. Paulina-st. ...of Ridge and Clark-sts. ...session July 1. ...TKE & GROSBY, or ...Agent on Premises.

t 4-5 Rm. Apts. ...CELLED TRANS. ...$90 Per Month. ...WILSON-AV.

...RAM ARMS. ...facing Lake M'chigan, ready ...rior outlook, unique closet ...Eastlake-tarr, and Rogers-av. ...

...EPOLD & HICKS. ...rn Real Estate Dept. ...FORMAN & COMPANY, ...st. Rogers Park 1414.

...LINGTON-AV. ...W BUILDING. ...ONTHS FREE.

...nettes; extra in-a-door bed; ...ment bus. L. and surface; ...ber apts. before renting. LINO ...west 1021.

...k, Sublease Bargain ...apt.; 1st fir.; big sun parlor; ...ba.; fine yard; 2 bedrms.; ...layout can't be beat; only flat ...of houses; lots light, sunshine, ...to beach; 2 blks. to "L"; ...is just as stated; 1640 Morse-...rake 1938.

...AND 1-5 RM APT. MOD- ...rnaced; sunshine rms.; side ...and surface lines; liberal in- ...ceirable tenants. 1 blk. from ...ark; Robey-st. cars. Janitor ...st. Address 1916 Winona-st., or ...OFFMAN & CO., ...Edgewater 4006.

...6 GALT-AV.

...airy rms.; fri. apt., on lake, ...beach; reas. rent with conces- ...

...kitchenette, on lake; low rent. ...

...n-fir. ...G. UPTON & CO., ...Edge. 0968.

...2 TILE 5 RM. APT. ...2 TILE BATHS.

...the best residential district on ...; tile walls; carved wood; and ...decorate to suit tenant. Rental ...ence-st.

...WINONA ST.

...room apartments, $75 to $125; ...building; ideal location; two ...of Edgewater Beach hotel; ...carpeted beach privileges. ...service free.

...G. PK. 3 RM. APT. NEW. ...; immed. poss.; concession to ...; refrigeration and elevator serv- ...$80. See apt. on premises, ...WALLEN & SONS, 6713 ...

...AND 3 RM. UNFURNISHED ...story fireproof bldg.; having ...elevator, and switchboard ...tric light; windows cleaned, ...tal; best transportation; stores, ...ping; beach close by; $70 ...1062 Altsile-st.

...1361-73 ESTES-AV. CONCES- ...4 rm. flats, reduced to $65; ...; door beds, paneled, painted ...refrigeration furnished; $50 ...; 3 rm. flats, $45. ...& SONS, 6712 N. Clark-st.

...DERN 7 AND 9 RM. APTS. ...Ashland-av.; exceptional ...imm. poss. ...STULITS REALTY CO., ...Sher.-rd. 3509. ...Rose-av. Well. 6236.

...DG. PK. 3 ROOMS AND KIT. ...; to bike to Howard L.; ...free gas. 4 rm. apt., has pri- ...See RAUTH, 7723 Hamlin- ...; 7722 Hamlin-av. ...N. Clark-st.

...RMS., NEW BLDG. ...at Sher.-rd.; artistic; 3 baths; ...5 rms. $35 Addison. e. Sheay. ...Wilson-av. at lake. Owner.

...FUL 3 RM. APTS. ...Ardmore-rd. and lake. Inquire of ...just on premises.

...Pine Grove-av.

...DG. PK. 4 AND 5 RM. APT. ...ctric, and lake; immed. poss.; ...desirable tenants; door beds. ...Set PAPE, 1627 Columbia ...Park 3600.

...OGEWATER APTS.

...ewp-av., s. w. cor. Glenlake; 4 ...beds, baths, w. shwrs.; elec. ...trans.; lake 2 blks.; low rent. ...from 1200 1st floor.

...CRUTKOW CO., 10 S. La ...577.

...ERN ROOMS, $65.

...unusually light and attrac- ...kitchette, $80; conv. surr. ...1338-54 Argyle-st.

...RIDGE, N. E. COR. SUNNY- ...Park; 3 blks. bus; 2 blks. ...; built in bath; side lights; ...tree; $65 up. Agent on prem. ...1000.

...1472 ARGYLE-ST. THREE ...apt. sun parlor, in-a-door bed; ...gas fireplace, bookcase, din- ...; gas heating; built-in gas ...station; $72. Edgewater 6052.

...xtra In-a-Door Bed. ...finest part of Edgewater; 4 ...; close to L and bus. $120. ...per apts. before renting. LINO ...west 1021.

...k, Sublease Bargain ...apt.; 1st fir.; big sun parlor; ...ba.; fine yard; 2 bedrms.; ...layout can't be beat; only flat ...of houses; lots light, sunshine, ...to beach; 2 blks. to "L"; ...is just as stated; 1640 Morse-...rake 1938.

...AND 1-5 RM APT. MOD- ...rnaced; sunshine rms.; side ...and surface lines; liberal in- ...ceirable tenants. 1 blk. from ...ark; Robey-st. cars. Janitor ...st. Address 1916 Winona-st., or ...OFFMAN & CO., ...Edgewater 4006.

...6 GALT-AV.

...airy rms.; fri. apt., on lake, ...beach; reas. rent with conces- ...

...kitchenette, on lake; low rent. ...

...n-fir. ...G. UPTON & CO., ...Edge. 0968.

...2 TILE 5 RM. APT. ...2 TILE BATHS.

...the best residential district on ...; tile walls; carved wood; and ...decorate to suit tenant. Rental ...ence-st.

...WINONA ST.

...room apartments, $75 to $125; ...building; ideal location; two ...of Edgewater Beach hotel; ...carpeted beach privileges. ...service free.

...G. PK. 3 RM. APT. NEW. ...; immed. poss.; concession to ...; refrigeration and elevator serv- ...$80. See apt. on premises, ...WALLEN & SONS, 6713 ...

TO RENT—FLATS—NORTHWEST.

NEW BUILDINGS.

...2 and 3 rms., in-a-door beds, dining rm. walls canvased and panoled; 2 blks. west of Longe. ...Lawrence-av. 3945 Spaulding-av., north of Wrightwood.

...S. W. cor. Wrightwood and Sawyer, 2 rm. apts.; $65; 1 blk. west of Logan-sq. L terminal; ready now; gas free. See agent or call Dewey 8780.

TO RENT—3 ROOMS, BEAUTIFUL RAVENS- ...wood Garden apts.; 2 apt. bldg.; h. w. ht.; ...pch.; furnished or unfurnished; lawn; ...janitor service. Ravenswood 9084.

TO RENT— 2956 DIVERSEY-AV., 3D. 6 ...rms., steam heat, $45; mod. Apply candy store 2956 Diversey.

TO RENT—5 RM. APT., STM. HEAT, SUN PAR. ...apt.; up to date; just completed. 3057 N. Lego-av., cor. Waveland.

TO RENT—4141 BARRY, 5 BEAUT. RMS. ...sun par.; glazed porch; shower bath; hot ...wtr. ht.; $55 mo.; Belmont Gardens.

TO RENT—3, 4, 5 RMS., RADIO, WASH ...mangles; reas. rent; conc.; 1, 2 blks. ...Sacramento and 3206 Sunnyside-av.

TO RENT—FINEST FLAT ON THE N. W. ...; 6 rms.; modern; steam ht.; 2d; $70. ...Long-av.

TO RENT—DIVERSEY PKWY., 3 RM. APT. ...cor. Ashland-av. Call at janitor's office, ...M. Cohn, or Longer ont. Shel. 4301.

TO RENT—6 RM. STOVE HT. $50. ADULTS. ...Good trans. 2621 N. Washtenaw.

TO RENT—4837 N. DRAKE, 6 RMS., STM. ...; p. s. p.; con. Apply 4636 N. Drake.

TO RENT—4 RM. HIGH GRADE APT. AT ...Bass Park. POSDAL, Randolph 6129.

TO RENT—3 RM. APT., $65. 4846 N. ...Rockwell-st. near L.

TO RENT—FLATS—WEST.

ANDRIDGE OWNERS ARE SAVING MONEY.

You, too, can start saving from 30 to 50% of your regular monthly rental by owning your apartment. A small cash payment, with convenient terms, gives you the immediate saving. See our new 3, 4, 5, and 6 room apts. at 148 N. Austin-blvd., or telephone Oak Park 7832.

THE ANDRIDGE COMPANY, Specializing in Co-operative Apartments. Telephone Dearborn 7556.

4, 5, AND 6 ROOMS.

New bldgs., S. E. Cor. Wash.-blvd. and Wesley-av. and N. E. cor. Wash.-blvd. and Ridgeway-av.; sun rm. and built-in-a-door fireplaces; 2 baths; outside tctge; social and playrooms. All large, light, outside rms. Janitor service. Agent on premises or call Rockwell 0700.

4 rms.; new bldg.; free gas; immediate poss.; $70.00; S. W. Cor. Lombard and Chicago. Agent on premises to 8 p. m.

F. A. HILL & CO., INC., ...1107 South-blvd. Austin 6279. O. Pk. 5102. ...4636 W. Lake-st. Austin 0131.0132.0.1823.

NEW APARTMENTS

...4 and 5 rooms; large, beautiful flats, sun parlors, every laundry convenience; $1440 year lease; agent on premises or MOLLAN & MILLIGAN, 5726 Madison-st.

FREE GAS.

2 room kitchenette apt.; very attractive, large living room, with full size Murphy bed. See janitor, 4838 Madison. Mansfield 5700.

G. W. DROLLINGER & SON, ...4807 Madison-st. Austin 0390-0802.

YOU CAN'T AFFORD TO PAY RENT

when you can own a new apartment with only $675.00 down and $60.00 per month on liberal terms. Call at 150 N. Austin-blvd. Oak Park 283 or telephone Oak Park 283 or Columbus 6597.

2 ROOMS.

Excellent location, only 2 blks. from L and steam cars; move in now. 57 N. Parkside-av. See janitor or

G. W. DROLLINGER & SON, ...4807 Madison-st. Aus. 0300-0802.

2 ROOM KITCHENETTE.

FREE GAS.

FACING GARFIELD PARK. ...S. E. COR. MADISON AND ST. LOUIS. ...WHITESIDE & WENTWORTH. 3233 Mad.

TO RENT — ATTRACTIVE 4 ROOM APT., ...2d floor; fireplace; built-in bath; extra large, light rooms; reasonable rental; immediate occupancy. Call at 5350 Washington-blvd. or phone Columbus 6200.

TO RENT—1134-48 S. WESTERN-AV., 6 ...and 7 rms., heated and unheated; immed. poss.; reduced prices, and other bargains. ...P. Shanklin & Co. 111 W. Washington-st.

TO RENT—RENDALL, 2042; NEAR POLK- ...st. floor, 6 rms., modern ht.; bath, elec.; back porch; gd. trans.; $55.

TO RENT—SUBLEASE, BEAUT. 4 RM. APT. ...sun par. and back porches; $75. WOLF, 210 S. Springfield-av. Van Buren 4896.

TO RENT — 3 ROOMS, BATH, GAS RANGE, ...mangles; reas. rent; conc.; 1, 2 blks. ...Sacramento and 3206 Sunnyside-av.

TO RENT—FINEST FLAT ON THE N. W. ...; 6 rms.; modern; steam ht.; 2d; $70. ...Long-av.

TO RENT—3 RM. APT., LGE. LT. RMS.; ...sun par.; 3d flr.; $40; immed. poss. CREMIN & O'CONNOR, 105 N. Clark-st. Main 2151. 2124.

TO RENT—7 RMS. STM. HT., $90. 4213 ...Washington-blvd.

TO RENT—3 RM. MOD. APTS. IN-A-DOR ...bed, s. p. See janitor, 3401 Franklin-blvd.

TO RENT—953 CONGRESS-ST., 2D FLAT, 6 ...rooms, $30. Haymarket 7797.

TO RENT—3 RM. APT. COR. STEAM; ...new dec., near L.; $75. 700 S. Sacramento.

TO RENT—SUBLEASE; 6 ROOM FLAT; 3D ...floor. 4200 W. 21st-pl.

TO RENT—FLATS—SUBURBAN.

UNTIL AUG. 1ST $500 Down on 4 Room Apts.

BAL. SAME AS RENT.

Cut your rent expense by owning an apartment home. Unkept $300 per mo. part of which becomes investment. Steam heat; large rooms; near lake and transportation. Also 5 and 6 rooms, 2 baths.

806 Michigan-av. Evanston 5798. Previews 9 to 12 a. m. Sun. Take Main-st. station, 20 min. to loop.

YOUR PRESENT RENT MONEY WILL DO IT.

An unusually desirable 5 room apartment in choice Evanston location, for only $975 cash. Balance on easy terms. Call at 1637 Ridge-blvd., or phone Evanston 1303 or 8123.

LIBERAL CONCESSION.

Very attractive 4 and 5 room apts. in new building just completed on the SOUTH- WEST CORNER OF SHERIDAN-RD. AND SOUTH BLVD., EVANSTON. Must be seen to be appreciated. 2 blk. from lake and 2 blks. from "L." Janitor service; at reasonable rentals. See janitor at building.

5 ROOMS, 2 BATHS, $116.

Mechanical icing, radio wired, lighted closets, open bids. Forest and Lee, Evanston; also 7 rms. Agent on premises. Buy or rent. CLAUDE W. MORRIS, ...1310 Central-av. Evanston 3371.

HINMAN MANOR,

...545-555 Hinman-av. 4 wide beautifully ...screened court, large light, well designed ...apartments, a thoroughly well built building- ...Ideal occupancy. Reasonable rentals. ...Agent on premises. Call R. P. 1618.

UNIVERSITY DISTRICT.

...4 and 5 rooms at surprising rentals; in-a- ...bed, sun parlors, fireplaces; block to L. 2 blocks to Patten gym and lake. Set ...809 Noyes, or call Roz. Pk. 1619.

TO RENT—EVANSTON, N. W. COR. HIN- ...man-av. and Wesley-av., choice new apts. ...Skilles, 880 to $150. Liberal concessions. ...Janitor service required. See Edw. Benson, Jr., ...1010 Hinman-av. or phone Greenleaf 6142.

TO RENT—6 RM. APT. LGE. LT. RMS.; ...sun par.; trans.; new bldg.; hot water ...heat; $125; gar. if desired. 6142 ...Winthrop. Hoyt. Sun. 0700-0701.

TO RENT—3 RM. APT. LGE. LT. RMS.; ...sun par.; trans.; new bldg.; hot water ...heat; $125; gar. if desired. 6142 ...Winthrop. Hoyt. Sun. 0700-0701.

TO RENT—MODERN 4 RM. APT. SUN PAR. ...Sacramento and Jackson-blvd. Call at 3402 Sunnyside or Irving 3366.

TO RENT—3 RM. APT., HEDGE, $60. 5100 ...N. Kedzie. Also 3 rm. Eng. bas., $50.

TO RENT— MOD. 3 RM. APT. ADULTS; ...$38 N. Lawndale-av. Lowe-blvd.

TO RENT—4437 N. CALIFORNIA. 5 LGE ...li. rms., s. p.; concession. Juniper 4407.

TO RENT—NEW 6 RMS. AND SUN PAR. ...24 Ridge-av. Call at 6151.

TO RENT—3-5 RM. BRK. FLATS; MOD. ...furn.; h. w. ht. 2236 N. Laramie; might sell.

TO RENT—4-5 RMS.; MOD.; REAS. RENT; ...N. W. cor. Addison and Ridgeway.

TO RENT—6 R. STOVE HT. $50. ADULTS. ...Good trans. 2621 N. Washtenaw.

TO RENT—4837 N. DRAKE, 6 RMS., STM. ...; p. s. p.; con. Apply 4636 N. Drake.

TO RENT—4 RM. HIGH GRADE APT. AT ...Bass Park. POSDAL, Randolph 6129.

TO RENT—3 RM. APT., $65. 4846 N. ...Rockwell-st. near L.

TO RENT—FLATS—SUBURBAN.

Evanston New Bldgs.

4 AND 5 ROOMS.

726-32 Hinman-av. 2 blocks from trans., ...near lake; beautiful new apts., modern ...throughout. On account of delay in finishing ...building, we will make liberal concessions. ...Only a few left. See them today. Agent on ...premises Saturday and Sunday.

THE FRANKLIN APTS., corner Central-st. ...and Jackson-av. 2 blocks from transp. and ...stores. 3 room kitchenette and 4 room apts., ...ready Aug. 15. Rent $75 and up. Descriptive folder sent on request. MAKE YOUR RESERVATIONS NOW.

OTHER APARTMENTS.

1249 Judson, 2d floor, 6 rooms; 2 blocks ...from lake and transportation; sun parlors. ...Attractive rental.

651 Hinman-av., 6 rooms; large yard; cl- ...gant location; low rental.

542 Michigan-av., 6 rooms, 2 baths; sun ...parlor; extra large rooms; garage; reasonable ...rental.

806 REBA-PL., 5 rooms and Murphy bed; ...steam heat; yard; reasonable rent.

1926 HARRISON-ST., 5 rooms in 2 apt ...bldg.; elegant location; low rent.

List of other apts. sent on request.

JOHN F. HAHN,

1619 Sherman-av., Evanston. Roz. Pk. 5116.

CHOICE 3 ROOM APT.

At 1631 Ridge-blvd., Evanston, to rent; attractive surroundings; 2 blks. from Davis- ...st. L station; reasonable. Phone Evanston 8123.

TO RENT—FURNISHED FLATS.

South Side.

Beaut. Newly Furn'd Apts.

Sacrifice contents beaut. new 6 rm. apt., overlooking lake; 1 blk. I. C.; sublease. Phone for appointment.

5 rooms, completely furnished; excellent trans.; for 2 or 3 months. Phone Kenwood 3650.

TO RENT — 1536 E. 60TH-ST., MIDWAY ...1625; 1 apt., 5 rms., $75; 2 rooms with kitchenette, comp. equipped; hotel service; ideal location; close to Jack. pk. golf course and beach; 12 min. to loop 55 C. bus, L. surr.; special concession for 6 mo. leases.

COMBINATION OF 3 RMS.

Large sun parlor, living room, wall bed, ...kitch. bath. Richly furn. complete for ...baking. $85. 4608 Drexel-blvd. Ring for attendant.

A BARGAIN.

4 RMS., SUN PAR. VERY DESIR. COMP. ...furn., nr. pk., lake, best trans. and neigh- ...rds. $87.50. 5052 Kenwood.

Lake Shore, Hyde Park.

7 rms., 3 baths, sun rm., priv. park; until ...Oct.; best loc. S. Side; 1 C. and bus; furn. or unfurn.; furn. pref. Mid. 1177.

4606 MICHIGAN-AV.

2 or 3 rms. beaut. furn. 5 rm. apt.; front ...and rear porches; bus and surface trans. 3d ...apt. Phone Kenwood 2007.

KENWOOD APTS.

1 and 2 rm. furnished kitchenette apts., ...available now; trans. and shop. 4618 S. ...Kenwood-av. Phone Dorchester 7000.

TO RENT—4257 GRAND-BLVD. ATTRAC- ...tive suites of 1 and 3 rms. with private bath and kitchenette; maid, tel., elev. service; ...$14 wk. up.

OAKLAND 2604.

TO RENT — COOL LAKE SHORE KITCH. ...apts.; fireproof; unusually attractive, clean, ...light and reas.; with or without hotel service; ...1 blk. to lake and I. C. 4444 Lake Park-av.

TO RENT—SEE ME FIRST; 3 RMS., KITCH- ...enette; new bldg.; up to date; adults only; ...conc.; $42 $50th-pl. Oakland 5274.

TO RENT—4104 MICHIGAN, FURN. FRT. ...apts., 2 rms., tile bath, shower, ready to ...live; $18 to $20 wk. Boulevard 5400.

TO RENT—3, AND 5 RM. WELL FURN. ...apts., new dec., L. and bus; reas. Engle. ...10459 S. 6600 Normal-blvd.

TO RENT—4400 DREXEL-BLVD., 2 AND 3 ...rms.; parlor, brkfst. rm., kitchen, cham.; ...new; only $55 and $100. Oakland 5274.

TO RENT—NICELY FURN. 6 RM. MOD. ...apt., in fine district, $90 per mo. 7613 ...S. Mansfield-av. Stewart 1632.

TO RENT—LOW 4 RM. FURN. APT. NR. ...beach, park; for 2 or 3 mos.; except. val. ...$100. Miller, 941 Hyde Pk.-blvd. Dor. 6118.

TO RENT — 6062 STONY IS.-AV.—4 RM. ...apt.; 1 C. 5 bus. parking facilities. See owner, 6080 Stony Is.-av., 1st apt.

TO RENT—4537 DREXEL-BLVD. BEAUTI- ...fully furn. 1-2 rm. apts., maid and tel. ...service; bus line; reas. rent. Drexel 4710.

TO RENT—BEDRM., KITCH., LIV. RM., ...daybed; comp.; airy; private; 1st floor. ...At park. 4067 Grand-blvd. 3d. Ken. 3235.

TO RENT—3841 GRAND-BLVD. LOVELY ...furn. 4 r. apt., pchs. 2 beds; phone; blk. ...Ken. 1 sta.; bus to 2; $23 wk. 3d. Ken. 3235.

TO RENT—4145 DREXEL. KITCH. APTS. ...1-2 rms., priv. baths, in-a-door beds, newly ...furn.; elec. conv.; $12.50 to $20 wk. Oak.

TO RENT—3, 3 4 RM. FURN. APTS.; SUN ...par. and in-a-door beds; all trans. 1044 E. ...Marquette-pl. Midway 8540.

TO RENT—MARQUETTE-RD. UNTIL APRIL ...1st; 5 rm. apt., comfort. furn.; piano and ...Vict. phono.; reas. Fairfax 7100.

TO RENT—MODERN 2 RM. FURNISHED ...kitchenette apts.; maid service; fireproof. ...IRVING APARTMENTS, 4900 Drexel-blvd.

TO RENT—4334 ELLIS; 3 RM. APT. ATTR. ...; reasonable. State 7402.

TO RENT—4 RM. FURN. ENGLISH BASE- ...ment apt.; steam, elec.; $45. 3 adults. 4618 ...Kenwood-av. Dorchester 7000.

TO RENT—ATTRACTIVE 2 RM. APT., FUR. ...or unfurn., priv. bath. 5761 Dorchester.

TO RENT—4021 ELLIS, 1ST. 3 ROOMS, ...bath, rear, kitch. Let Jan. Doreh. 6084.

SIXTY-FIRST, 837—TO RENT—PARK END ...apts.; new; 2 rm. kitch.; bus to surf.

TO RENT—4115 LAKE-PARK-AV., 3 RM. ...completely furn.; $10 wk. up. Au. 5500.

TO RENT—BEAU. FURN. APT. REAS. Hyde Park 10188.

North Side.

Sheridan Arms

Between Pine Grove and Broadway. Fireproof. Attractive furn. 2-3 rms. kitchenettes. 725 SHERIDAN-RD. Lake View 7620.

TO RENT—BEAUTIFUL ROOM AND BATH; ...2 blks. to lake; 2-3-4 rm. attractively furn. ...light, clean apts.; reas. rates; Howard L., ...30 min. to loop. 7600 Bosworth. Ed. 8870.

FRONTENAC APTS.

2, 4, 5 and 6 rms., completely furn. apts. ...725 Irving Park Blvd. Lake View 7672.

TO RENT—WELS FURN. 6 RM. SUN PAR. ...priv. rear porch; all outside rms.; ht.; ...piano. Vict. rad.; 20-yd. car line. Main. to ...Fel. 3467-M. July 15th to Oct. 15.

TO RENT—FURN. APT., 5 RMS.; CONV. TO ...lake and trans.; $118.50 per month. Call ...6 mo. or longer ont. Shel. 4301.

TO RENT—JULY AND AUGUST—NICELY ...furn. apt., 2 rooms, kitchen, bath; close to ...lake and Bughouse Square. Call Edgewater 3854.

TO RENT—A NEW DESIRABLE ONE AND ...two room furnished apartments are avail- ...able at Eastwood Beach Apts., 811 Eastwood- ...av. at the lake. Phone Sheldrake 8700.

TO RENT—AIRY 1ST 2 RM. KITCH. APT.; ...comp. furn.; $75; nr. lake, Grace-st. ...Apt. 19. 921 Bradley-pl. Buck. 5430.

SWANVILLE APTS.

2 and 3 room furn.; lights, gas, linen. ...707 Brompton-av., at 3550 Broadway.

TO RENT—

FERNWOOD APT. HOTEL.

3 room apts., newly decorated; excel. furn. ...Phone Well. 0036.

TO RENT—6 RMS. WITH GENEROUS PCH., ...sun par.; moderate rental; most com- ...fortable; Oakdale-av. nr. Broadway cars. ...Tel. Superior 3115 for details.

TO RENT—BEAUT. FURN. 3 ROOM KIT. ...apt. ¼ blk. E. Sheridan; real bedrm.; spe- ...cial summer rate by week or mo. ROGERS ...SON, 2221 Sheridan-rd. Ardmore 3070.

"CAN YOU BEAT THIS?"

...5 rms., furn. completely; $100 with con- ...cession. 1425 Albion-av., near Loyola L. ...

TO RENT—BEAUT. FURN. 4 RMS., $40. ...Windsor-av. J. CURTO & CO. ...Edge. 1020.

4603 Broadway.

OPPOSITE LINCOLN PARK.

Beautifully furn. 5 rm. apt., open porch. ...327 Belden-av. Owner, Dearborn 5713.

TO RENT—7234 BARRY-AV. 2 RM. COM. ...furn. apt.; newly dec.; in-a-door bed. day ...coach; real kit.; ex. trans. and shopping.

TO RENT—3 AND 5 RM. WELL FURN. ...apts., new dec., L. and bus; reas. Engle. ...10459 S. 6600 Normal-blvd.

TO RENT—4400 DREXEL-BLVD., 2 AND 3 ...rms.; parlor, brkfst. rm., kitchen, cham.; ...new; only $55 and $100. Oakland 5274.

TO RENT—NICELY FURN. 6 RM. MOD. ...apt., in fine district, $90 per mo. 7613 ...S. Mansfield-av. Stewart 1632.

TO RENT—LOW 4 RM. FURN. APT. NR. ...beach, park; for 2 or 3 mos.; except. val. ...$100. Miller, 941 Hyde Pk.-blvd. Dor. 6118.

TO RENT — 6062 STONY IS.-AV.—4 RM. ...apt.; 1 C. 5 bus. parking facilities. See owner, 6080 Stony Is.-av., 1st apt.

TO RENT—4537 DREXEL-BLVD. BEAUTI- ...fully furn. 1-2 rm. apts., maid and tel. ...service; bus line; reas. rent. Drexel 4710.

TO RENT—BEDRM., KITCH., LIV. RM., ...daybed; comp.; airy; private; 1st floor. ...At park. 4067 Grand-blvd. 3d. Ken. 3235.

TO RENT—3841 GRAND-BLVD. LOVELY ...furn. 4 r. apt., pchs. 2 beds; phone; blk. ...Ken. 1 sta.; bus to 2; $23 wk. 3d. Ken. 3235.

TO RENT—4145 DREXEL. KITCH. APTS. ...1-2 rms., priv. baths, in-a-door beds, newly ...furn.; elec. conv.; $12.50 to $20 wk. Oak.

TO RENT—3, 3 4 RM. FURN. APTS.; SUN ...par. and in-a-door beds; all trans. 1044 E. ...Marquette-pl. Midway 8540.

TO RENT—MARQUETTE-RD. UNTIL APRIL ...1st; 5 rm. apt., comfort. furn.; piano and ...Vict. phono.; reas. Fairfax 7100.

TO RENT—MODERN 2 RM. FURNISHED ...kitchenette apts.; maid service; fireproof. ...IRVING APARTMENTS, 4900 Drexel-blvd.

TO RENT—4334 ELLIS; 3 RM. APT. ATTR. ...; reasonable. State 7402.

TO RENT—4 RM. FURN. ENGLISH BASE- ...ment apt.; steam, elec.; $45. 3 adults. 4618 ...Kenwood-av. Dorchester 7000.

TO RENT—ATTRACTIVE 2 RM. APT., FUR. ...or unfurn., priv. bath. 5761 Dorchester.

TO RENT—4021 ELLIS, 1ST. 3 ROOMS, ...bath, rear, kitch. Let Jan. Doreh. 6084.

SIXTY-FIRST, 837—TO RENT—PARK END ...apts.; new; 2 rm. kitch.; bus to surf.

TO RENT—4115 LAKE-PARK-AV., 3 RM. ...completely furn.; $10 wk. up. Au. 5500.

TO RENT—BEAU. FURN. APT. REAS. Hyde Park 10188.

North Side.

Sheridan Arms

Between Pine Grove and Broadway. Fireproof. Attractive furn. 2-3 rms. kitchenettes. 725 SHERIDAN-RD. Lake View 7620.

TO RENT—BEAUTIFUL ROOM AND BATH; ...2 blks. to lake; 2-4 rm. attractively furn. ...light, clean apts.; reas. rates; Howard L., ...30 min. to loop. 7600 Bosworth. Ed. 8870.

FRONTENAC APTS.

2, 4, 5 and 6 rms., completely furn. apts. ...725 Irving Park Blvd. Lake View 7672.

TO RENT—WELS FURN. 6 RM. SUN PAR. ...priv. rear porch; all outside rms.; ht.; ...piano. Vict. rad.; 20-yd. car line. Main. to ...Fel. 3467-M. July 15th to Oct. 15.

TO RENT—FURN. APT., 5 RMS.; CONV. TO ...lake and trans.; $118.50 per month. Call ...6 mo. or longer ont. Shel. 4301.

TO RENT—JULY AND AUGUST—NICELY ...furn. apt., 2 rooms, kitchen, bath; close to ...lake and Bughouse Square. Call Edgewater 3854.

TO RENT—A NEW DESIRABLE ONE AND ...two room furnished apartments are avail- ...able at Eastwood Beach Apts., 811 Eastwood- ...av. at the lake. Phone Sheldrake 8700.

TO RENT—AIRY 1ST 2 RM. KITCH. APT.; ...comp. furn.; $75; nr. lake, Grace-st. ...Apt. 19. 921 Bradley-pl. Buck. 5430.

SWANVILLE APTS.

2 and 3 room furn.; lights, gas, linen. ...707 Brompton-av., at 3550 Broadway.

TO RENT—

FERNWOOD APT. HOTEL.

3 room apts., newly decorated; excel. furn. ...Phone Well. 0036.

TO RENT—6 RMS. WITH GENEROUS PCH., ...sun par.; moderate rental; most com- ...fortable; Oakdale-av. nr. Broadway cars. ...Tel. Superior 3115 for details.

TO RENT—BEAUT. FURN. 3 ROOM KIT. ...apt. ¼ blk. E. Sheridan; real bedrm.; spe- ...cial summer rate by week or mo. ROGERS ...SON, 2221 Sheridan-rd. Ardmore 3070.

"CAN YOU BEAT THIS?"

...5 rms., furn. completely; $100 with con- ...cession. 1425 Albion-av., near Loyola L. ...

TO RENT—BEAUT. FURN. 4 RMS., $40. ...Windsor-av. J. CURTO & CO. ...Edge. 1020.

4603 Broadway.

OPPOSITE LINCOLN PARK.

Beautifully furn. 5 rm. apt., open porch. ...327 Belden-av. Owner, Dearborn 5713.

TO RENT—7234 BARRY-AV. 2 RM. COM. ...furn. apt.; newly dec.; in-a-door bed. day ...coach; real kit.; ex. trans. and shopping.

TO RENT—3 RM. APT. SUN PAR. NEW- ...POINT apts. 920—TO RENT—1GE. LT. 3 ...rm. apt., pch., real kit., new bldg., ...sun par., $70; also 4 rm. apt., $60; adult ...suit, small family; $20 wk.; best loc. Buck. ...5430. 921 Bradley-pl.

TO RENT—3 RM. APT. COMP. FURN. ...new dec., quiet, cozy; 2 bd-rms.; ¼ blk. ...Wilson sta. 4531 Clifton-av., Ardmore 1753.

TO RENT—NICELY FURN. 3 RM. APT. ...2 blocks from trans.; adults only; $40. ...Call 6 to 8 p. m. 1603 Ainslie-st.

TO RENT—4104 MICHIGAN, FURN. FRT. ...apts., 2 rms., tile bath, shower, ready to ...live; $18 to $20 wk. Boulevard 5400.

TO RENT—3, AND 5 RM. WELL FURN. ...apts., new dec., L. and bus; reas. Engle. ...10459 S. 6600 Normal-blvd.

TO RENT—4400 DREXEL-BLVD., 2 AND 3 ...rms.; parlor, brkfst. rm., kitchen, cham.; ...new; only $55 and $100. Oakland 5274.

TO RENT—NICELY FURN. 6 RM. MOD. ...apt., in fine district, $90 per mo. 7613 ...S. Mansfield-av. Stewart 1632.

TO RENT—LOW 4 RM. FURN. APT. NR. ...beach, park; for 2 or 3 mos.; except. val. ...$100. Miller, 941 Hyde Pk.-blvd. Dor. 6118.

TO RENT — 6062 STONY IS.-AV.—4 RM. ...apt.; 1 C. 5 bus. parking facilities. See owner, 6080 Stony Is.-av., 1st apt.

TO RENT—4537 DREXEL-BLVD. BEAUTI- ...fully furn. 1-2 rm. apts., maid and tel. ...service; bus line; reas. rent. Drexel 4710.

TO RENT—BEDRM., KITCH., LIV. RM., ...daybed; comp.; airy; private; 1st floor. ...At park. 4067 Grand-blvd. 3d. Ken. 3235.

TO RENT—3841 GRAND-BLVD. LOVELY ...furn. 4 r. apt., pchs. 2 beds; phone; blk. ...Ken. 1 sta.; bus to 2; $23 wk. 3d. Ken. 3235.

TO RENT—4145 DREXEL. KITCH. APTS. ...1-2 rms., priv. baths, in-a-door beds, newly ...furn.; elec. conv.; $12.50 to $20 wk. Oak.

TO RENT—3, 3 4 RM. FURN. APTS.; SUN ...par. and in-a-door beds; all trans. 1044 E. ...Marquette-pl. Midway 8540.

TO RENT—MARQUETTE-RD. UNTIL APRIL ...1st; 5 rm. apt., comfort. furn.; piano and ...Vict. phono.; reas. Fairfax 7100.

TO RENT—MODERN 2 RM. FURNISHED ...kitchenette apts.; maid service; fireproof. ...IRVING APARTMENTS, 4900 Drexel-blvd.

TO RENT—4334 ELLIS; 3 RM. APT. ATTR. ...; reasonable. State 7402.

TO RENT—4 RM. FURN. ENGLISH BASE- ...ment apt.; steam, elec.; $45. 3 adults. 4618 ...Kenwood-av. Dorchester 7000.

TO RENT—ATTRACTIVE 2 RM. APT., FUR. ...or unfurn., priv. bath. 5761 Dorchester.

TO RENT—4021 ELLIS, 1ST. 3 ROOMS, ...bath, rear, kitch. Let Jan. Doreh. 6084.

SIXTY-FIRST, 837—TO RENT—PARK END ...apts.; new; 2 rm. kitch.; bus to surf.

TO RENT—4115 LAKE-PARK-AV., 3 RM. ...completely furn.; $10 wk. up. Au. 5500.

TO RENT—BEAU. FURN. APT. REAS. Hyde Park 10188.

North Side.

Sheridan Arms

Between Pine Grove and Broadway. Fireproof. Attractive furn. 2-3 rms. kitchenettes. 725 SHERIDAN-RD. Lake View 7620.

TO RENT—BEAUTIFUL ROOM AND BATH; ...2 blks. to lake; 2-4 rm. attractively furn. ...light, clean apts.; reas. rates; Howard L., ...30 min. to loop. 7600 Bosworth. Ed. 8870.

FRONTENAC APTS.

2, 4, 5 and 6 rms., completely furn. apts. ...725 Irving Park Blvd. Lake View 7672.

TO RENT—WELS FURN. 6 RM. SUN PAR. ...priv. rear porch; all outside rms.; ht.; ...piano. Vict. rad.; 20-yd. car line. Main. to ...Fel. 3467-M. July 15th to Oct. 15.

TO RENT—FURN. APT., 5 RMS.; CONV. TO ...lake and trans.; $118.50 per month. Call ...6 mo. or longer ont. Shel. 4301.

TO RENT—JULY AND AUGUST—NICELY ...furn. apt., 2 rooms, kitchen, bath; close to ...lake and Bughouse Square. Call Edgewater 3854.

TO RENT—A NEW DESIRABLE ONE AND ...two room furnished apartments are avail- ...able at Eastwood Beach Apts., 811 Eastwood- ...av. at the lake. Phone Sheldrake 8700.

TO RENT—AIRY 1ST 2 RM. KITCH. APT.; ...comp. furn.; $75; nr. lake, Grace-st. ...Apt. 19. 921 Bradley-pl. Buck. 5430.

SWANVILLE APTS.

2 and 3 room furn.; lights, gas, linen. ...707 Brompton-av., at 3550 Broadway.

TO RENT—

FERNWOOD APT. HOTEL.

3 room apts., newly decorated; excel. furn. ...Phone Well. 0036.

TO RENT—6 RMS. WITH GENEROUS PCH., ...sun par.; moderate rental; most com- ...fortable; Oakdale-av. nr. Broadway cars. ...Tel. Superior 3115 for details.

TO RENT—BEAUT. FURN. 3 ROOM KIT. ...apt. ¼ blk. E. Sheridan; real bedrm.; spe- ...cial summer rate by week or mo. ROGERS ...SON, 2221 Sheridan-rd. Ardmore 3070.

"CAN YOU BEAT THIS?"

...5 rms

REAL ESTATE FOR SALE.

VACANT—SOUTH SIDE.

MUST SACRIFICE AT ONCE.

$300 per ft. takes the n. w. cor. of 77th-st. and Ashland-av., 75x118; other cors. in the vicinity selling for $700 and up. DODGE, Vincennes 2324.

VACANT—SOUTHWEST SIDE.

FOR SALE—39Xx125, ALL IMPVD. 63D AND Kostner. $550. Address Y B 106, Tribune.

VACANT—NORTH SIDE.

CHOICE VACANT CORNER

APARTMENT SITE

on Sheridan-rd. large enough for 24 to 30 apts. 1 blk. from lake. Price reduced to $37,500 in order to sell at once.

W. A. PRIDMORE.
139 N. Clark-st. Central 1212.

CHOICE VACANT CORNER

APARTMENT SITE

on Sheridan-rd. large enough for 24 to 30 apts. 1 blk. from lake. Price reduced to $37,500 in order to sell at once.

W. A. PRIDMORE.
139 N. Clark-st. Central 1212.

BARGAIN IN VACANT.

Devon and Western dist. 33 ft. on Rockwell-st. Paved. $2,400.

33 ft. on Maplewood, paved. $2,700.

Kenilworth-av. business lot. $1,800.

Call Rogers Park 5976.

FOR SALE OR EXCHANGE — Choice Lake View vacant, 200x125, for apt. bldg. equity; price $200 ft.

ARTUR KRUGGEL & CO.,
4865 Broadway. Sunnyside 0644.

FOR SALE — CHOICE APTMT. CORNER: street paved and paid for; 80x100 ft.; $410 cash. Also corner 50x132½; $2,000 per ft.; 3½ blks. Howard L sta. KENNETH C. HAWKINS, 1745 Howard-st.

LARGE TRANSFER CORNER

1¼ blocks from new L station; supported by large business producing area; act quick. Address X A 247, Tribune.

FOR SALE—CHOICE BOULEVARD VACANT, 50x136; all improvements in and paid; 3 blocks from L; 4 and surface lines; great building activity; need $600 cash. W. J. BROAD, 7310 N. Paulina-st. Rog. Pk. 2163.

FOR SALE—LARGE LOT ALONG THE NEW elevated line for $650; bluffs on lots, $1,490. Sidewalks, etc. Terms. Hurry. Address T M 294, Tribune.

FOR SALE—$2,500, 33x125, ON TALMAN, near Grenlaer; $100 down. KING, Graceland 8080.

FOR SALE — APT. LOT, 60 FT. NEAR Howard-Francisco "L" exten.; $1,600 cash, balance easy terms. Ph. Kildare 1067.

FOR SALE—COR. APT. SITE NEAR INdian Boundary Park; owner needs money; will sacrifice for cash. Rogers Park 1614.

VACANT—NORTHWEST SIDE.

In the Heart of Portage Park

District, opposite Portage Park, with impr. now in course of close subdivision, prices will astonish. An opportunity for builders, contractors, and home seekers. 5559 Irving Park-blvd. Open Sunday.

FOR SALE—BUILDERS AND CONTRACTORS ATTENTION.

We are offering for sale 14 lots in Edison Park inside city limits, facing park; ¼ mile from depot; will sacrifice for quick sale; see our agent on premises or call

PAUL C. LOEBER & CO. Ph. Frank. 0757.

BARGAIN—40 FT. LOT AT 5244 WAVELAND-AV.

A Brick Cottage on rear of lot, all improvements in; $4,250 cash. GEO. T. WILLIAMS, Room 802, 139 N. State-st.

"SNAP."

Exceptional Howard-av. frontage, 1½ blks. from L; ideal for transfer concern; 2 car rock bottom prices and terms. Address X A 144, Tribune.

LOTS—LOTS—LOTS—

$345—$345—$345,

City water, walks and trees in and paid for. Terms $5 mo. Address Y C 324, Tribune.

BARGAIN—2 80 FT. LOTS

5242 and 5246 Waveland-av.

All improvements in; $1,750 cash. GEO. T. WILLIAMS, Room 802, 139 N. State-st.

FOR SALE—S. W. CORNER NEWPORT AND Kimball, 66x125 sq. paved and paid for. Is worth $6,000; will sac. for $3,800 cash. Apply owner, J. Stevens, 4752 Fullerton-av.

FOR SALE—2-3122 FT. ON MILWAUKEE-av. nr. Devon; $1,000 cash will handle. THE REAL ESTATE CORP., 32 W. Wash.-st. State 8364.

FOR SALE—ROMAN-AV. LOT, 27Xx125; ST. paved and paid for; $675 if taken at once; bargain; act quick; $200 down. F. M. WHITE-av. 5104 Sheridan-rd. Graceland 4249.

Milwaukee-av Lot Bargain.

2502 Milwaukee, 25x110; barg. for quick sale. W. E. YOUNG, Diversey 0384.

FOR SALE—2 FT. LOTS, RESTRICTED to buildings of all improvements in and paid for, including street; price $1,700 each; balance terms. Phone Belmont 1839.

FOR SALE—LOT 30X125, NR. BELMONT-av. with city water and walks paid for; $375; easy terms. Address T A 322, Tribune.

VACANT—WEST SIDE.

'L' EXTENSION PROPERTY.

BARGAIN PRICES.

A few choice lots, restricted, near Met. L extension, $395 and up; 32 minutes from loop; trains now running; some priced higher, including all improvements; easy terms if desired. Phone Sheldrake 4681.

FOR SALE—5 COR. LOTS ON FRANKLIN-st. and Garfield-blvd. 100 ft. and 150 ft. deep. From 69 to 169 ft. front. Can be bought in bargain. DAVID HAAS, 6445 Sheridan-rd. Rog. P. 8286.

FOR SALE—142 FEET OF CHOICE JACKson-blvd. frontage, including corner; will sell at a sacrifice; terms to suit. Owner, HUNTINGTON & CO. Austin 0819-0050.

REAL ESTATE—MFG. PROPERTY.

TO RENT—3 STY. & BSMT. BLDG.; 50X115. Close in south; blt. pit. Switch track. Spkld. Good shipping facilities, in. pass. ALEX FRIEND & CO.
29 S. La Salle-st. Randolph 4916.

90,000 SQUARE FEET.

River and R. R. switch; less than 1¼ miles from Courthouse; for sale at $2 per sq. ft. if immed. Address O 117, Tribune.

FOR SALE—Light and air mfg. bldg., 90,000 sq. ft. West Side; additional vacant; price $150,000; sturdy tire terms.

WM. C. HEINEMANN & CO.
105 W. Monroe-st. Cent. 4459.

FOR SALE—2140-53 WALNUT-ST., 66x124 to 16 ft. alley; 8,184 sq. ft.; zoned for commercial business. WHITESIDE & WHITESIDE, 58 S. Dearborn.

FOR SALE—NEW 1 STY., 60,000 FT., CLOSE in; suitable for garage, etc. Must sell. CHANDLER & MONTAGUE, Rand. 1870.

FOR SALE — LOCATIONS IN KENWOOD Manufacturing District. Buildings financed. Randolph 4042.

FOR SALE — FACTORY SITES ON R. R. switch; 3 acres and upward. CALLISTUS ENNIS & CO. 79 W. Monroe.

REAL ESTATE—OAK PK., AUSTIN.

RESIDENCE BARGAIN.

Fine Austin location; 6 rooms; fur. heat; built in 1922 in excellent shape throughout; key at office.

JOHN I. SHEAHAN & CO.,

5312 W. Chicago-av. Austin 4820.

FOR SALE—BRK., 6-7 RM. 2 FLAT; 2 furnaces; 4 gas ranges; 2 baths; hdwd. floors; surf. lines; Oak Pk. L; $12,900; cash, $5,000. JOSEPH WASSELL CO., Oak Park 1000.

5816 W. Division. Col. 1120-8483.
5965 W. North-av. Austin 2382-1850.

FOR SALE—SPLENDID OPPORTUNITY; 8 rm. residence, lot 40x125, on Austin-av. 3 car gar.; only $9,500; $4,000 to $5,000 cash.

ALDINGER REALTY CO.
5709 W. Madison-st. Austin 5496.
5920 W. Chicago-av. Mansfield 5335.

Austin Brick 2 Flat, $11,800.

5-5 RMS. 2 CAR GARAGE; NR. L. Bldg. in good order; 2 furnaces, terms arranged. Act quick. Phone Mansfield 3848.

Wonderful Stucco Home.

Sun parlor, sl. pch.; 6 lovely rms.; h. w. ht.; 3 cars; convenient location; $12,500. 500 Oak Park 263.

$7,350. NEW BUNG. $1,500

cash; 1 blk. to L sta.; modern in detail; pantry; tile bath; come and get it. W. R. SMITH, 5204 Lake-st. Oak Park 1612.

2 FLAT, $9,500.

4-5 rms. h. w. ht.; good cond.; choice Oak Park location; cash req. $1,500. C. N. HANSON, 5659 W. Chicago-av. Austin 1100.

FOR SALE—A HOME WITH AN INCOME; 4-4 rms., 5 sleeping porches; one apt. rents for $40; other apt. for $45; price, $11,500; $2,000 cash, $100 mo., incl. interest. Aust. 1736.

FOR SALE — BEST OFFER WITH $5,300 cash takes 322 N. Lockwood-av.; 2 s. fr.; 5 and 6 rms.; lot 40 ft. wide; side drive. Owner, 5614 W. Lake-st. Austin 4806 W. Chicago-av. Austin 1100.

FOR SALE—OWNER MUST SELL; IDEAL 7 rm. stucco home on 2 car heat fit. and real fir. and scr. pchs.; trees, shrubs; 2 blks. to Met. 707 S. Wesley-av. at Jackson-blvd.; $72 mo. Owner, 1 Dearborn.

FOR SALE—NEW 6 FLAT BRICK; $44,000; mod.; 5 RMS. sun parlors; 4 CAR GAR.; well rented; PARK & CO., terms. Ph. Austin 0007.

FOR SALE — MY 7 ROOM RESIDENCE; 4 bedrms., furnace, elec. in basement, Latrobe, near Wash.-blvd.; $2,500 cash; $2,800 cash; 2nd long time. Address Y E 157, Tribune.

FOR SALE—BY OWNER, HOUSE; IDEAL LOC. for home, for Wash.-blvd. car; 7 rms.; Carpenter-st., Phone Oak Park 5612.

FOR SALE—$11,500; N. E. OAK PK. COR.; brick and stucco bungalow; 6 rms.; gar.; best O. P. value. F. W. CREIGHTON, O. P. 1008.

FOR SALE—8 FLAT, 5 ROOMS EACH, 3348 Jackson-blvd.; $50,000 cash. Inquire 3350 Jackson-blvd. FORD REALTY CO., 6 S. Austin-blvd.

FOR SALE—SPLENDID VALUE ELMWOOD-av. nr. 39th; 6 rms.; hdwd. fls.; steel; h. w. ht.; $14,000. Oak Park 214.

FOR SALE—6 RM. BRK. BUNG., SUN PAR. lor, fireplace; hdwd. floors, tile bath; $6,500. Owner, 5 Mansfield 5841.

FOR SALE—WASHINGTON-BLVD. LOT, 50x150 ft. south front; $300 ft. Phone Austin 0167 or Oak Park 1393.

FOR SALE—BRICK 2 FLAT, 5-5; ONLY $12,500; 1st 30x125. Phone Austin 4160.

REAL ESTATE—OAK PK., AUSTIN.

W. H. WRIGHT & CO.

Good looking NEARLY NEW Oak Park 6 rm. STUCCO HOME; open porch; tile living rm.; fireplace and bookcases; pretty dining room; 3 FINE CHAMBERS, one with linen mirror; French doors; SLEEPING PORCH; also 2 CAR GARAGE; price only $8,250.

TRY "WRIGHT" SERVICE.

CENTRAL AUSTIN 2 FLAT, 6-7 rms.; NEAR WASH.-BLVD.; fine steam plant; also 2 CAR GARAGE and paved alley. Price $14,500.

AUSTIN OFFICE.
5613 W. Lake-st. Austin 683-600.
OAK PARK OFFICE.
836 S. Oak Park-av. Oak Park 833-5755.
MAYWOOD OFFICE.
Opp 5th-av. Elec. Sta. Maywood 465.

W. H. WRIGHT & CO.

FOR SALE—LOVELY FAIR OAKS HOME; 7 rms. and breakfast rm.; double sleeping pch.; extra lavatory on 1st floor; plate glass windows throughout; metal weather strips; h. w. heat; instantaneous hot water heater; 2 car garage; in every particular a high grade home; conservatively priced at $24,000.

Geo. R. Hemingway Org.,
121 Marion-st. Austin 1746. Oak Park 1122.

6 RM. BUNG. BARGAIN,

with class Kellastone const.; big liv. rm.; fireplace and bookcase; lovely din. rm. with buffet; tile bath; 3 large chambers; finest oak floors and trim; hot water heat; GARAGE; A BARGAIN only $9,500; $3,000 cash.

T. A HOLM & CO.
947 Garfield-st. Austin 8735 O. P. 905.
At Home-av. Sta., Garfield Park L.

SPLENDID AUSTIN 2 FLAT.

5- and 6 rooms; 50 ft. lot; glazed sun porches; glazed and screened sleeping pches.; hdwd. floors; tile bath; H. W. HEAT; REAL BUY at $13,000; ONLY $2,500 cash.

J. B. LEWIS & COMPANY,
5000 W. Chicago-av. AUSTIN 2872.

FOR SALE—5 RM. BUNGALOW; ROOMS, LIGHT ROOMS; lot 50x125; 1 car garage. THIS IS A BARGAIN AT $9,500; $1,500 cash.

HOLMAN & EASTER,

810 Harrison-st., op. Oak Pk.-av. Sta. Gar. L. Phones: Oak Pk. 766 or Columbus 1909.

DO YOU OWN A LOT?

We will build a home for you on easy payments; see our plans and the beautiful homes we are building.

RALPH BERG & CO.,

5953 W. Division-st. Phone Mans. 1516.

FOR SALE — OWNER LEAVING TOWN. will sell right price, 6 room stucco bungalow, on wide lot in NORTH OAK PARK; H.-W. heat; 2 car garage; $9,300. Small cash payment. Ask for Mr. Wilson.

F. C. PILGRIM & CO.
5637 W. Lake-st. Austin 1680. O. P. 380.
Open Evenings and Sundays.

FOR SALE — NEW 6 RM. KELLASTONE home, nr. "L"; SUN PARLOR, SLEEPING PORCH; $9,350; ONLY $1,500 cash.

RANSTEAD BROTHERS.
5940 W. Lake-st. Mansfield 4840.

REAL ESTATE—SUBURBAN—SOUTH.

BEVERLY HILLS.

We can suit your immediate requirements in this garden spot of Chicago. Our list of homes are of such a variety that we can suit pocketbook. If you anticapate building, our list of vacant lots will suit you. We assist in financing your homes. Call at our office today and see our list.

CAMPBELL INVESTMENT CO.
95th and Robey-st. Beverly 3346.

WESTERN-AV.

We are offering several business lots in fast developing district, for less than adjoining values. This is an opportunity to make some real money in a comparatively short time. These will not last long. Call at our office today for particulars.

CAMPBELL INVESTMENT CO.
95th and Robey-st. Beverly 3346.

BEVERLY HILLS.

Beautiful lot on Hoyne-av., nr. 98th., 40x125; improvements in and paid; price $35 per ft.

KEEFE & STREFF.
1318 W. 95th-st. Beverly 4658.

FOR SALE—CALL TODAY.

For house, bungalow, or lot, $35 to $50, in delightful Beverly Hills. BROWN & SONS, 1830 W. 103d. Phone Beverly 2202.

FOR SALE — CHOICE RES. LOTS FLOSSmoor; 2 cors. prices and terms right for quick sale; for biz increase; brch. off. opp. Flossmoor sta. Newton B. Lauren & Co., 22 W. Monroe.

FOR SALE—LOTS IN NEW VILLAGE OF Flossmoor, 35 minutes from loop.

A. W. TATGE, Flossmoor, Ill.

FOR SALE—NEED CASH, ONLY $400 DOWN buys fine residential lot, nr. 99th; bal. terms. Beverly 4632.

FOR SALE—ROADHOUSE MAKING GOOD money; will take part trade; can't handle personally. Tourist inn. Momence, Ill.

FOR SALE—BY OWNER; MOD. 5 RM. BUNgalow; 4 blks. depot. Ph. Homewd. 142-W.

REAL ESTATE—SUBURBAN—NORTH.

HIGHLAND PARK.

Beautiful new home, built by owner for permanent residence; desires to sell due to change in business. 8 rooms, 3 master bedrooms, 3 complete baths, 2 maids' rooms, large living room; breakfast and sleeping porch overlooking ravine; every modern convenience, such as incinerator, vacuum service, etc.; 2 car garage attached; servants' quarters 2 rooms and bath; property includes about an acre on ravine; convenient to transportation; price $75,000. Inspection by appointment.

Address F Z 532, Tribune.

HIGHLAND PARK.

Beautiful new home, built by owner for permanent residence; desires to sell due to change in business 8 rooms, 3 master bedrooms, 3 complete baths, 2 maids' rooms, large living room; breakfast and sleeping porch overlooking ravine; every modern convenience, such as incinerator, vacuum service, etc.; 2 car garage attached; servants' quarters 2 rooms and bath; property includes about an acre on ravine; convenient to transportation; price $75,000. Inspection by appointment.

Address F Z 532, Tribune.

WILMETTE BARGAIN.

50-ft. homesite, east front, 2 blks. to Kenilworth station; only $75 per ft. Address T H 230, Tribune.

FOR SALE—EVANSTON VACANT LOTS, suitable for every type of home. W. A. PRIDMORE, 139 N. Clark-st. Central 1212 or Evanston 2444.

FOR SALE—114 FT. LOT; STREETS paved; $24 per ft.; will double in value in 60(?) days. Cash, bal. terms. Address X A 240, Tribune.

FOR SALE—CHEAP, THE PRETTIEST EAST of Ridge home in Evanston; 8 rms., 3 baths, 2 gar. trans., near lake; terms. Address L 1, 535, Tribune.

FOR SALE—80 ACRES, DUNDEE-RD.; $500 per a.; 1 mi. to North Brook sta. Schermann & Co., 188 W. Dearborn. State 6260.

FOR SALE—EXCEPTIONAL BUY; EXCL. LOT in Kenilworth; Melrose and Roslyn-rd.; 100x132; Owner. Well. 3048.

FOR SALE—BY OWNER, 5 RM. RES., 320 Orchard Lane, Highland Park, P. Ph. owner, State 8376.

FOR SALE—OR RENT—626 SCRANTON ST., Lake Bluff, Ill., 9 rms., hdwd. floors, 2 gar. N. Rockwell-st. Nav. 0661.

FOR SALE—WILMETTE, 9 ROOM HOUSE, 1827 North Sheridan-rd.; $41,500. Owner, PAUL SCHROEDER & CO.

FOR SALE—KENILWORTH MOD. 2 FLAT; 5 rms. each; stores, trans. 2074 Prairie-av.

FOR SALE—HOME ON S. SHORE. 8 RMS. 2 baths; hdwd. fls. Price $9,500. Owner 2 blks. from Sheridan-rd. Evans. 6359.

REAL ESTATE—SUBURBAN—NORTH.

Motor North along Sheridan Road past Waukegan, Zion and Winthrop Harbor to

Chiwaukee

"On the Lake"

Drive down to the Lake and view the Most Unique and Exclusive Development on the NORTH SHORE.

Lake Frontage Lots 100x400 Ft., **$45 a Ft.**

Lots Surrounding **Golf Course** 100x200 Ft., as Low as **$7.50 a Ft.**

J. H. PENNY & SON,
CONWAY BUILDING, CHICAGO.
BRANCH OFFICE: CHIWAUKEE, WIS.

Can You Equal This?

Larger corner lot, 165 ft. on Sheridan-rd., right at Station, near Lake Forest, east of track, short walk to beach; need money by July 15, so will sell for $3,100 cash, less than $15 ft., worth three times. Address owner, S Y 220, Tribune.

FOR SALE—2331-33 BROWN, NEAR COLfax 5 rooms, 1½ story, just finishing; lot 40x100; price $10,000; terms, $750 down, balance $100 per month, which is applied to interest and principal. Corner brick bungalow now under construction, $14,000; terms to suit. For further particulars phone Barbour, State 3816, Saturday or Monday.

REAL ESTATE—SUBURBAN—N. W.

FORE!
LOOK OUT FOR PARK RIDGE,

Beautiful homesites, 50x150, wooded, $895.

Walking distance from club, station, schools, stores and churches.

Address P 135, Tribune.

PARK RIDGE.
MAGNIFICENT TREES.
50X150,
$485.
$100 CASH, $10 MO.

Excellent location; sewer, gas, electric, cement walks. Deal with owners. Address N 434, Tribune.

FOR SALE—$1,000 CASH, $65 MONTHLY; new Atlantic stucco bungalow, five large rms.; full basement, Garland furnace; modern plumbing, sewer connected; built for lifetime home on large, beautifully wooded lot in Chicago's most rapidly growing suburb; $3,000. J. MILNES.
186 W. Maple-av., Downers Grove. Ph. 131B.

MY 3 ROOM HOUSE AT LOMBARD, $1,250.

$350 cash; size of lot 65x175 ft.; water, streets, gas and elec. paid for; electric train every 15 minutes to Loop. Will make this a bargain for a working man and family. Terms $23 monthly. For information address F G 272, Tribune.

$50 CASH.
WOODED ACRES.

Come out this week and pick out one at Downers Grove. They are high, beautifully wooded, with old oak and maple trees; only 5 minutes' walk to depot. Price as low as $500 and only $5 monthly terms. $50 TO $100 EACH BUYER. Address Y A 104, Tribune.

LA GRANGE BEST BUY.

$1,500 cash, 6 room house on nicely wooded lot with fruit and shade trees; nat. fireplace, oak floors, 2 bedrms. on first floor; good heating plant; garage; price $9,500; only $1,500 cash needed.

HENRY A. MILLER, Realtor,
Br. Office opp. Stone-av. Sta. Ph. L. G. 2206.

FOR SALE — BUILDERS—INVESTORS ATtention; 4 lots in Downers Grove, in fine district, zoned; priced to sell; see us before you buy. Kuntz Realty Co., Arlington Heights, Ill.

FOR SALE—DOWNERS GROVE BUSINESS LOTS coming district; great oppor.; exc. invest.; also choice res.; easy terms. No agents. Address G 552, Tribune.

FOR SALE—$800 TAKES MY $2,000, 33 ft. res. lot at New Dempster L terminal station. Phone Sheldrake 8157.

REAL ESTATE—SUBURBAN—WEST.

Brick Bungalow Bargain.

5 rms., oak fl. and trim, bookcase, buffet, modern conveniences, coal and fruit rm.; tubs in basement; garage; 50x125 ft. lot; shade and shrubbery; 1 block from station in central Brookfield; price $7,300; terms. The Carroll L. Bragg Org., Brookfield, Ill. Phone Brookfield 1294.

LA GRANGE COLONIAL.

New 6 rm. house, lge. living rm., cabinet kitchen with built-in features; tile bath, 3 nice, light bedrms.; good closets; complete basement; fine oak floors; location, $12,500; terms. F. D. COSSIT & CO.,
9 N. 5th-av., La Grange. Ph. La Grange 18.

ONE ACRE, $500.

Small cash payment, bal. $5 per mo. Located on C. B. & Q. R. R. adjoining Downers Grove. This land lies very good. Will build for reliable party on easy terms. Write at once. A. Sherman, 6211 S. Troy-st. Republic 4095.

$500 TO $1,500 DOWN,

Bal. like rent buys 4, 5 or 6 rm. bung., cash. $35 to trains and stores. Open evenings and Sundays.

HARRY BLOCK
10 N. 5th-av. (above Piggly Wiggly).
Maywood 2730.

FOR SALE—BARGAIN ON EASY TERMS. 5-01 Myrtle-av., Elmhurst; 5 rm. bungalow; can finish 3 rooms 2d floor; well built; real fine location; in fine condition; panel din. room; built-in dressing bd.; outside iving; shades; copper screens; plastered; 2 car gar.; $6,500. Owner 2 J. Devitt, 256 Hageons-av., Elmhurst.

JOS. CLARK & CO.

BRICK BUNGALOW, $7,600.

5 rms.; wire cut brick and Kellastone; tile bathroom; pantry, fireplace; furnace ht.; lot 60 ft. wide; one car garage; in wooded section of OLEN LAWN, four out lodges; 1 M. BLOCH CO., 447 Main-st. Glen Ellyn.

FOR SALE—MUST SELL MY NEW 5 ROOM bungalow this week; oak floor and trim; furnace and fireplace; paved street, etc.; cash or terms; as low as $625 per month; boys buy in Elmhurst for quick sale. Call 115 Columbia-av., Elmhurst.

FOR SALE—$8,000 CASH BUYS 6 ROOM stucco residence near Washington-blvd.; large front porch, sleeping porch, garage, and rowboat; lot 33x210, lake frontage. This house is furnished and makes an ideal summer home. Owner leaving city. FRANK KOCAREK, 1600 S. Ashland-av. Canal 0393.

DIAMOND LAKE, AREA

Diamond lake and Hiawatha Lodges; most beautiful, highly restricted lake property in Illinois; N. Ill. Comm. clubhouse and other exc. features. Caucasians only. Lots $10 to $25 ft. Will build what you like, bkit. VAGNE BROS., 1751 W. 47th-st. Chicago.

PRETTY SUMMER HOME

With 250 to 400 ft. beautiful grounds and lake frontage; different from the ordinary; for comfort, convenience and pleasure. S. W. Shore, Lake Marie, Antioch, Ill. Phone 151-M.

COME TO CAMP LAKE.

Wonderful wooded lake front lots; fine fishing and bathing; 1 hr. from the loop, Chicago; good roads or Soo line; depot near; come today; $300 and up. Camp Lake Lake Subdivision, Camp Lake, Wis. Phone 226.

LAKE GENEVA.

An exceptional summer homesite at a genuine bargain; water front lot; large and well wooded with sandy beach on Williams Bay. North Shore of Lake Geneva; easy terms. E. JACOBS. 7210 Emerald-av., Chicago.

GAGE LAKE.

Lots in Idlewild subdivision, 40 miles from city; good swimming beach, boating and fishing; low prices and easy terms.

C. VENDLEY & CO.
6146 W. 63d-st. Phone Prospect 0910.

FOR SALE—NEW MODERN NINE ROOM summer home with 200 feet frontage on Fox Lake, Wisconsin. Can be used as a resort. A bargain at $9,000; $4,000 cash and easy payments. H. G. GREEN, 154 Plankinton-av., Green Bay, Wis.

NO. WISCONSIN RESORT.

Lake property for sale, especially priced for July 4 to 14. M. A. STOCKLEY, Winnetka, Ill. Ph. Winnetka 222. Address after July 4, Fox Lake, Wis.

FOR SALE—ON GAGE'S LAKE, 8 MILES N. W. of Libertyville, new 6 rm. bungalow; large screened porch; almost new; large lot; ideal for summer home; price $3,500. Ask for Newsom, on premises, SKIDMORE, 5655 Ridge-av.

FOR SALE—OWNER MUST SELL AT ONCE; number of very fine summer resort lots, on beaut. spring fed lake only 70 miles from Chicago, via paved road; all city improvements. Prices and terms very reasonable. Address KIMBALL, Wauconda, Ill.

FOR SALE—BEAUTIFUL HOME ON LAKE Zurich, 92 foot lake frontage; mod. improvements; 45 miles from Chicago.

L. HERTEL, 15 E. Washington-st., or ph. Lake Zurich 2.

FOR SALE—PRETTY 5 RM. COTTAGE; elec. lt. and gas, w., garage; on ridge overlooking Lake Michigan. Edgewater club. St. Joseph, Mich. Write Mrs. J. L. Slater, or phone St. Jo. 1122.

FOR SALE—DAIRY FARM AND 85 A. in Lake Geneva, Wis.; ripe for subdivision; golf course or camp site; 5 miles R. R. from Chicago. Inquire of Frank Kelly, Lake Geneva, R. 2 or J. Kelly, Sayside 9333.

FOR SALE—WISCONSIN LAKE FRONTAGE in large or small tracts; reasonable price and terms. Soo Line Immigration Agent, 112 W. Adams.

FOR SALE—COTTAGE, 5 RMS. LARGE screened; Miller's (Carr's) beach. Gar.; 3 blks. west board walk; $750 ft. Lake Mich. Como Harbor, one of Water Co. Gary, Ind.

FOR SALE — BEAUT. 6 RM. COTTAGE; furn., Lake Geneva, on so. shore, $4,500; terms; or my grounds. R. H. MERRIN, 165 W. Madison.

FOR SALE—RESIDENCE LOTS ON FOX Lake, Ill. (Rose Island Sub.), $50 ft. up to $900 cash or terms. J. H. SIMONER, Inglenook, Ill.

FOR SALE—IDEAL SUMMER HOME LOTS and cottages, wooded; north shore Fox lake; 2 hrs. auto drive; good roads. W. S. HOWARD, Inc., 1115 Arcade-bldg., Chicago.

FOR SALE—NORTHERN WISCONSIN LAKE property, especially priced for July 4. ROBERT S. HALL, Winnetka, Ill. Winnetka 226.

FOR SALE—LARGE STONE LOTS AND lots in Nippersink Terrace; close to subdivision. Watts Bros., owners, Spring Grove, Ill.

FOR SALE—3 ROOM COTTAGE WITH GAS and electric; near Washington-blvd. Price $1,500. Call 2nd floor, 1 to 2.

FOR SALE—MY 325 FT. LAKE FRONTAGE, 12 acres; Pickerel Lake, Wis.; popular dist.; only $1,000. Address M 0134, Tribune.

FOR SALE—HAVE 2 LOTS AT LAKEWOOD, Mich.; sacrifice at $50 each. Address S Z 373, Tribune.

FOR SALE—LOTS, RESIDENT AND BUSIness properties, for Lake, Ill., and vicinity. FOX LAKE STATE BANK.

FOR SALE—LOTS ON FOX LAKE, ILL.; 50x150 ft.; $5 cash and $2 per mo.; no int. WM. F. SULLIVAN & CO., Oils Bldg.

FOR SALE—FOX RIVER FRONT LOTS NR. St. Charles and electric car; $150 and up. Address Y Q 201, Tribune.

FOR SALE—LAKE FRONT COTTAGE ON L. Mich., nr. Holland. Geo. Fish, Grd. Rapids.

REAL ESTATE—FARM LANDS.

Illinois.

FOR SALE — 5½ ACRE POULTRY FARM, new 8 room house, hardwood floors, oak trim, furnace, garage, other buildings; house only few rods from Sheridan-rd. electric; 1 hr. Waukegan. $2,500 cash, balance rental. H. Swan, 2300 Washington-st., Waukegan, Ill.

FOR SALE—320 ACRE STOCK AND GRAIN farm; 2 sets of buildings; all fenced; good buildings and soil; blue grass pasture; water; some timber; in Boone County; farm located between Belvidere and Poplar. For terms write owner, A. W. SWIFT, Belvidere, Ill.

STATE ROAD FARM.

160 acres, with ¼ mile frontage on Lake-st., 1 mile from L. C. station; suitable for subdivision; price $450 per acre. Suitable terms. Address F M 527, Tribune.

FOR SALE—7 ACRES AT LOMBARD, 40 mile loop; 3 blocks station; has small building suitable for 4 room house; sell part or all; very attractive terms to suit.

C. POWERS, 4009 N. Kenton-av.

REAL ESTATE—FARM LANDS.

Illinois.

SMALL FARM BARGAINS,
1, 2, AND 5 ACRES.

Located on Burlington R. R., close to main depot of Downers Grove; some face Ogden-av., cement road; will make handy chicken farms or truck gardens; will sell on very easy terms; write at once. Address T T 487, Tribune.

A REAL BARGAIN.
2½ ACRES.

Small cash payment, bal. $15 per mo.; located on C. B. & Q. R. R., adjoining Downers Grove; this land lies very good; will build for reliable party on easy terms; write today for full particulars. Address P O 270, Tribune.

FOR SALE—220 ACRE FARM; 200 ACRES under cultivation, 150 acres rich black bottom land, adjoining R. R. station; facilities and cement road. Modern improvements. Very choice herd of full-blood Holstein cows, 200 full-blood sows and pigs, horses, poultry; full equipment of farm implements. JAMES BURNEY, owner, Elgin, Ill.

Indiana.

FOR SALE—32 ACRE FRUIT FARM; 17 acres in bearing trees, modern house with running water, toilet, bath and furnace heat; interurban and bus line; 10 minutes ride from Michigan City school; five minutes walk to interurban station. For sale or trade. HENRICH R. R. No. 2, Box 185, Michigan City, Ind.

FOR SALE—NEAR ELKHART, 2 A. COUNtry estate, adjoins small town; fd. 6 rm. hse., hen hse., near beaut. R. R. Joe river; various fruit, 3,000 berries. Only $2,500, $1,500 down. Address Y T 53, Tribune.

Michigan.

FOR SALE—$400 DOWN GETS TWIN ELMS farm; 10 acres, woodlot, pasture; pleasant six-room house, near school; 2,000 grapes, 100 chicks; stove; beds, furniture. Price $1,700; $400 cash, $12 a month. Other farms, business opportunities; 500 acres from Grand Rapids, Grand Haven or Muskegon. Mills & Hopkins, Coopersville, Mich.

FOR SALE—20 ACRES CUTOVER LAND, Central Mich.; level, no swamps; sacrifice for $160 cash; title perfect. Address X A 95, Tribune.

FOR SALE—40 A., ½ MI. STATION, 20 rods to lake, bar. stable, $850, $100 cash, $10 mo. Evans-Tinney Co., Fremont, Mich.

FOR SALE—10 A., NEAR VILLAGE, 5 R. W., Mich.; lots fruit; good bldgs.; only $1,800, 1-3 cash. ROESSLER, Rm. 502, 5 N. LaSalle.

FOR SALE—80 ACRES, 60 A. CLEAR; ¼ mile school and R. R. town, nr. large cities. Price $2,700. Phone Rogers Pk. 8014.

Tennessee.

FOR SALE—400 ACRE FARM; DWELLING, barn, 5 tenant houses; 5,000 peach trees, 25 acres strawberries; plenty of timber; $18,000. Oscar De Friese, Birchwood, Tenn.

Wisconsin.

LAND OPPORTUNITY.

Write for special prices and terms to actual settlers on our choice Central Wisconsin lands; best of clay loam soil; good roads, water, neighbors, and markets; no rough, stony or hilly land. One of the best dairying sections on earth. Write today. No speculators or agents wanted.

JOHN S. OWEN LUMBER CO.
Owen, Clark County, Wis.

FOR SALE — 80 ACRE CUTOVER FARMS, ready for occupancy; $1,000 cash, $24 years on balance at 6%; no interest for first 2 years on the purchase price of land; provided you clear and put under plow during that time 5 acres yearly. To assist you in this way is to our advantage for increased rental of team, farm tools, and stock. Write today for map and booklet of information.

TOM ALLAMAN, LAND COMPANY,
Box 1, Tomahawk, Lincoln County, Wis.

LANDLOGY, FREE.

Special number just out, containing many facts of clover land in Marinette county, Wis., for dairying, poultry and stock. Interesting chapter of buying good farm lands, where farmers' wives get rich on chicken money. Large number of LANDLOGY left. It's free on request. Address SKIDMORE-RIEBLE LAND CO., 5000 Skidmore-Rieble bldg., Marinette, Wis.

FOR SALE — $00 LINE LAND GRANT lands in upper Wisconsin. Free information. Ask for Booklet No. 53 and about homeseekers' rates. Soo Line Immigration Agent, Soo Line Room 815, 112 W. Adams-st. Chicago. Illinois.

FOR SALE—DAIRY FARMS; WRITE OR see LOEB-HAMMEL & UHL, 5 Dearborn-st. Wisconsin Office, Medford. Illinois Office, Mt. Carmel.

FOR SALE—FARM LANDS; $15 AN ACRE; $10 cash, $10 a mo., no interest. Write ANDERSON COMPANY, Eau Claire, Wis.

FOR SALE—OFFICIAL FACTS, WIS. FARMS Dept. Agriculture, Capitol 137 Madison Wis.

REAL ESTATE—COUNTRY.

FOR SALE — A BEAUTIFUL COUNTRY home in Elmhurst, Ill., 20 minutes from the L. 10 room house, completely furnished, with all modern improvements; 6 car garage; cottage for hired help; automobiles, garage and other buildings; fully equipped to meet every need; there are 2 acres of ground, which are reserved for a beautiful park, garden, orchard, playground, picnic ground, beautiful lawn, fountain, lots of shade trees and flowers dotted everywhere; fruit and berries in abundance. This place must be seen to be appreciated; am selling at a sacrifice and on easy terms if desired. Owner is leaving for the coast. C. C. CHANDLER, Monroe Center, Illinois.

HAVE NEW 4 FLAT AND $20,000 CASH

for Hyde Park or Kenwood property. Call bldg. Address S G 144, Tribune.

Business Property.

FOR SALE OR EXCHANGE—N. E. COR. Clifton and Center, 18 apt., 2 stores, stove heat, rents $2,700; exchange for $30,000; will take smaller property, mtg. paper and cash for equity.

WM. HARDT & CO.
814 W. North-av. Diversey 0222.

FOR TRADE—2 STORES, 9 FLATS; STOVE ht.; large 4 story barn or warehouse; rent $7,200; can be raised to $10,000; inc. $35,000; what have you for equity? CLARK REALTY CO. 5324 Lake Park-av.

Miscellaneous.

WANTED—CITY PROPERTIES AND FARMS for exchange—match any trade—state your wants; no agents. Address Owner, Box 1, ARTHUR C. LUEDER, 40 N. Dearborn.

SEVERAL CHOICE EQUITIES, $100,000 UP. In modern bldgs., also farms or unproductive properties. RIPPLE & KAY, 69 W. Washington. Exchange Specialists.

REAL ESTATE—MISCELLANEOUS.

FOR SALE—$300 CASH TAKES NEW BUNG.

AUTOMOBILES—GASOLINE.

STUDEBAKER OFFERS

The Largest and Most Complete Assortment of Good

USED CARS

At Most Attractive Prices.

Our time payment plan is unusually liberal. Inquire about it.

Prices Reduced from

$50 to $200

per Car.

AND, REMEMBER,

when purchasing a car from us you are dealing with one of the largest and most reliable concerns in the business, which is

YOUR GUARANTEE

that every car is as represented.

Below we list a few of the many bargains:

1917 Premier	$ 95
1923 Dodge coupe	745
1921 Dort touring	165
1922 Maxwell touring	395
1915 Studebaker	95
1923 Hupmobile sedan	995
1924 Chevrolet sedan	645
1921 Stephens touring	395
1921 Studebaker Spec. 6 sedan	545
1923 Jordan 4 pass. touring	845
1922 Nash touring	645
1923 Buick coupe	1,245
1922 Stevens Duryea limousine	
1922 Stud. light 6 touring	545
1922 Big 6 Stud. sedan	1,285
1923 Stud. light 6 touring	745
1922 Stud. Spec. touring	745
1923 Stud. light 6 coupe	745
1921 Stearns 4 coupe	745
1922 Nash touring	645
1923 big 6 speedster	1,185
1921 Oldsmobile 6 sedan	285
1921 Studebaker special 6	285
Cadillac 57 touring, double letter	585
1922 Studebaker light 6 sedan	885
1922 Buick touring	575
1922 Studebaker special sedan	1,085
1923 Studebaker 4 pass. sport	685
1923 Hudson touring	745
1924 Studebaker light 6 touring	895
1923 Studebaker light 6 touring	545

OPEN SUNDAY AND EVENINGS.

Studebaker Sales Co.

OF CHICAGO,

Cal. 6480 2030 Michigan-av.

HOLIDAY SPECIALS

COMBINED STOCK OF HIGH GRADE USED CARS

of three of the South Side's largest new car dealers are offered for sale at a REAL SAVING.

These automobiles are thoroughly rebuilt, refinished and carry a new car guarantee.

1924 Chandler Dixie 6 sedan, like new.
1924 Chandler Chummy Sedan, perfect.
1923 Jewett De Luxe Tour., 3,800 miles.
1923 Sedan, 5 pass., like new.
1923 Star tour., many extras.
1923 Buick 6 tour., new tires.
1923 Jewett spec. tour., perf. cond.
1923 Ford coupe, custom body.
1923 Ford tour., like new.
1923 Chevrolet tour., many extras.
1923 Mitchell sedan, 7 pass.
1923 Buick sport model.
1923 Oakland sport, perf.
1923 Olds sport, extras.
1923 Dodge tour., like new.
1923 Dodge tour., new tires.
1923 Hupp 6-44, sport, classy.
1923 Overland 4 perf. cond.
1923 Chevrolet Chummy sedan.
1923 Lexington sport, wire wheels.
1923 Ford tour., like new.
1920 Cadillac 7 pass. tour. barg.
1920 Dort tour., refinished.

$175 and $200 SELECT FROM.

1-3 Down, 12 Months to Pay.

No Brokerage Charge

WEST ENGLEWOOD USED CAR MARKET,

6349-51-53-55 S. Ashland.

Stratford Motor Sales

Used Car Bargains

708-10 W. 63D-ST.

Late '23 4-door Ford sedan $575
'27 Cadillac tour. 650
'23 Hupmobile tour. 350
'23 Ford coupe 275
'23 Columbia sedan 675
'23 Hudson coach 675
Eight sedan 650
Lexington sport 450
'23 Hayes 4 tour. 350
Apperson chummy 100
Nugwell touring 95
Ford coupe 125
Hudson coupe 275
'24 Essex coach, 6 cyl. 650
Chevrolet sedan 150
Chevrolet sedan $325

SUMMER BARGAINS.

'24 Hudson sport, mile 58, extras $1,250
'24 Ford coupe, like new, equip. 375
'24 Jewett brougham, prac. new 1,175
'24 Chevrolet sedan, fully equip. 725
'24 Ford coupe, like new, prac. new 375
'23 Ford, 4 door sedan, prac. new 575
'23 Ford tour., mile, 200; extras 275
'23 Buick tour., per., fully equip. 650
'23 Dodge tour., like new, extras 650
'23 Maxwell tour., perf., extras 425
'23 Hudson coach, perf., fully equip. 950
'23 Ford 6 sedan, perf., extras 375
'23 Jewett coupe, perf., extras 575
'23 Jewett sedan, perf., extras 675
'23 Studebaker tour., perf., extras 575

Many others to select from. Terms or trade.

LINCOLN AUTO EXCHANGE

4616 Washington-blvd. Austin 0372.

Broadway Mot. Sales Co.

8 YEARS ON BROADWAY.

Buicks, Dodges, Fords, Hudsons, Maxwells, Nashs, Studebakers, Jewetts, Willys-Knights, and many other good condition used cars taken in trade on

NEW WILLYS-KNIGHTS, PAIGES, OVERLANDS AND JEWETTS.

LIBERAL TERMS.

Open evenings and Sundays.

3235-3237 BROADWAY.

Sheldrake 1211.

Hudson-Essex Bargains.

HUDSON SPORT 4 PASS.

Driven only 9,100 miles. Has 2 bumpers, gaslight, lantern, etc. Looks like a new car. Special bargain.

ESSEX 6 COACH DEM.

Finished in a good tone. Has disc wheels, 2 bumpers, spare tire and lock, stoplight, etc. New car guarantee.

Hudson Motor Co. of Ill.,

West Side Branch,

3810 Ogden-av. Lawndale 0011.

4th of July Bargains

Hanson Sedan, like brand new....$1,450
Hudson sport, like new..... 850
Hudson sport, perf..... 600
Hupp 8 Mayer sport, like new..... 900
Olds model Stevens sport..... 350
Velie "48" sport, perf..... 375
Many others. Open every eve. until 10.
Lincoln Motor Car Co.,
4054 W. Madison-st.

RACING CAR.

Practically new, won 11 races in 23 starts; one of the fastest cars in this city; 16 in. wire wheels and tires; 2 carburetors; 90 in. wheelbase. This is a money making car; going into business; must sell; will take $1,400 or will consider a closed car in trade. Phone Brunswick 1000.

USED CAR BARGAINS.

Fifty cars to select from. Retainted; new tops; new tires; motors and bodies in A-1 condition. Terms to suit purchaser; $50 and up. Open Sundays and evenings.

LINCOLN AUTO EXCHANGE

4616 Washington-blvd. Austin 0372.

AUTOMOBILES—GASOLINE.

Bird-Sykes

21 YEARS ON MICH.-AV.

2201 MICHIGAN-AV.

Paige and Jewett

The Things You Can't See We Guarantee

Every "Bird-Sykes Rebuilt" car is first tested by the Chicago Automobile Trade Association Testing Laboratory and certified as to mechanical condition and performance before we offer it to you.

Tested and Approved.

Paige Touring "6-66"	$ 975
Jewett Coupe 4 Passenger	1,075
Jewett Touring, 5 Passenger	725
Paige '22 Sport 4 Pass., "6-66," glass encl.	1,350
Jewett Super Special Sedan	1,250
Paige Brougham Coupe, "6-66"	1,375
Paige Sedan, "6-66"	1,450
Paige Sport, "6-70"	1,675

Other Guaranteed Cars.

Buick '24 5 Pass. Tour., like new	$1,150
Hudson Coach, overhaul, etc.	575
Paige 6-42 light 6, roomy 7 p. Tour.	475
Paige 5-7 Touring, roomy 7 pass.	475
Reo Sedan, '22, 40,346; save $1,000.	1,250
Apperson '22 Touring	650
Oakland '23 Touring	575

Other Bargains.

Auburn '21 Touring	$ 225
Dort '22 Touring, 5 Pass.	400
Olds small 8, '22 Sport, exc. mech.	550
Marmon '22 Touring, excellent	975
Dort '23 Sedan, 6 cyl., 1st class	575
Velie "48" mod. Sport	285
Studebaker Spl. 6, '20 Coupe, overhld.	525

LIBERAL TERMS.

CALUMET 0060.

H. S. McAllister, Mgr. Used Car Dept.

Locomobile

The following cars are offered for immediate sale at sharply reduced prices. Your old car can be taken in trade at a fair valuation. All are safe, exceptional buys.

Pierce-Arrow 1920—38 Touring Car. It is painted Pierce-Arrow blue with black fenders and enclosures and striped in light blue. The equipment is complete, including California top, winter enclosures, sun covers, bumper, motometer, spotlight, and six almost new cord tires. Price, $2,000.

Locomobile, Series 7, 7 passenger limousine. Like new in every respect. New tires and new paint. A large, comfortable closed car popular because of its beauty and usefulness. Price, $4,450.

Locomobile M5, seven passenger touring car. Excellent mechanical and coach condition. The equipment includes six cord balloon cord tires, automatic windshield cleaner, spotlight, and many other extras. A very desirable car for $750.

Locomobile 1922 7 passenger touring car, in guaranteed condition. It is painted Locomobile green-gray and striped in ivory and black. The equipment includes bumper, motometer, spotlight, windshield cleaner, seat covers and tonneau, windshield, ivory desirable car for touring. Price, $3,750.

Locomobile Series 7, 4 passenger Sportif. Guaranteed condition. It is painted a beautiful Kenilworth gray and striped in red. The equipment is complete, including six excellent cord tires, seat covers, bumper, motometer, spotlight, and complete tool equipment. Price, $4,250.

Locomobile Co. of Ill., Inc.,

2522 S. Michigan-av. Calumet 0380.

BUICKS

SPECIAL HOLIDAY SALE.

1924 6 cyl. Tour., run 1,775 mi.	$1,050
1923 Spt. Rdstr., de luxe st.	975
1923 Spt. 4 pass. de luxe, disc whl.	925
1923 Sedan, 5 pass., like new	1,275
1923 Sedan, 4 cyl. 5 pass., 4 door	985

WILLS-ST. CLAIRE.

Sedan, New (32 mi.) $785 Off.

DODGE

'1923 type Bus. Coupe, almost new	$595
1924 type 6-70 Spt. Sedan, run 5000 miles	$1,675
PIERCE-ARROW	
1924 type 66 Sub. Sedan, 6,000 mi.	$2,150
1924 type 66 Spt. Touring, 6,000 mi	1,550
CADILLAC.	
1922 type 59 Spt. Phaeton, extras	$1,050
1923 type 4 door Sedan, prac. new	$1,495
1919 type Rdst., fine shape	275
PACKARD	
1923 type sing. 6 Rdstr., Spl.	$1,595
1923 type sing. 6 Sedan, prac. new	$2,495
1923 type sing. 6 Sedan, 5 pass.	1,375
LAFAYETTE	
1923 type spc. spd. Sedan, prac. new	$2,750
1922 type spec. spt. Phaeton, perf.	1,350
LINCOLN	
1923 type de luxe Tour., 7 pass., wond.	$1,685

FELZ MOTOR SALES,

1145 DIVERSEY. WELL. 7797-7802.

Mortgage Foreclosure SALE.

THE FOLLOWING CARS WILL BE SOLD TO THE HIGHEST BIDDER FOR CASH OR YOUR OLD CAR TRADED IN

Every car sold with a 60 day guarantee.

Don't Miss This Sale.

EVERY CAR MUST BE DISPOSED OF.

1922 Late model Cadillac coupe	$1,200
1923 Studebaker Big 6 coupe, like new	950
1923 Buick sport, like new	650
1921 Hudson sport, newly painted	650
1921 Kissel sedan, very classy	300
1921 Mitchell tour., good run	100

T. & W. LOAN CO.,

6584 Cottage Grove-av.

OPEN EVES. AND SUNDAY. MID. 6487.

NASH

1923 SIX CYL. 5 PASS. TOURING, USED LESS THAN ONE YEAR. LIKE NEW. $385 CASH. BAL. $35 A MONTH.

1923 four cyl. 5 pass. touring, a dandy light car, in excellent condition, completely equipped, $250 cash, bal. $40 a month.

1922 5 pass. six cyl. touring, used only 9,800 miles, overhauled and refinished, $275 cash, bal. $45 a month.

1921 six cyl. 5 pass. touring, has had the best of care, in perfect shape, $190 cash, bal. $35 a month.

EVERY CAR GUARANTEED.

South Side Nash Dealers,

Used Car Dept., 1115 E. 63d-st.

Open Evenings, July 4th, and Sunday.

REDUCED PRICES

Must Move These Cars to Make Room for New Cars.

Durant 1923 Sport	$575
Hudson 1920 Sedan	575
Buick 1923 Tour.	650
Buick 1923 Tour.	650
Haynes 1921 Sport	400
Ford 1923 Coupe	250
Packard 1916 Town Limo.	275

OPEN ON THE 4TH.

THE MIDWAY CORPORATION,

Authorized Hudson-Essex Dealers,

6044 Cottage Grove. Fairfax 4810.

KED-LAW MOTOR CO.

Mortgage foreclosures only. Low mileage, standard cars are all we ever have. Each one put in excellent condition.

1923 Buick 6 touring, 5 pass.	$1,050
1923 Nash 6 touring, 5 pass.	750
1923 Star touring	375
1923 Colo touring, 4 pass.	525
1923 Hudson touring, 7 pass.	875

See these before buying either new or used cars. Will demonstrate.

4701 N. Kedzie-av.

Keystone 4968.

$50 DOWN

Bal. $5 to $10 Weekly.

65 CARS TO SELECT FROM.

All overhauled, repainted, guaranteed.

5 DAYS' FREE TRIAL.

6027 COTTAGE GROVE. 6030 S. 59TH-ST.

Open eves., Sundays and holidays till 10 p. m.

$85 CASH—$85

$15.00 MONTH.

Chevrolet overhauled and repainted, looks and runs like new. Guaranteed car.

2504 MILWAUKEE-AV.

BANKERS' SALE.

BRAND NEW 1924 MODELS FROM LOW TO HIGH PRICED

TREMENDOUS DISCOUNTS.

Open daily and Sundays until 4:30 P. M.

Cars can be inspected in our warehouse, 2751 Wentworth-av. Lead 712 or Boul. 9260.

EXCEPTIONAL BARGAINS — BUICK, Richmond, Elgin, Chandler, Ford coupe, sedan, Chevrolet, Haynes, Colo, Dodge, Maxwell touring, etc. Inspect at warehouse, 2751 Wentworth-av. Open daily and Sundays until 4:30 P. M.

EXC. USED CAR BARGAINS

50 cars of all makes, late models, terms.

USED CAR MARKET, 2357 W. Chicago-av.

AUTOMOBILES—GASOLINE.

July Clearance Sale

25% OFF ON ALL OUR USED CARS

Come out and see them and you will drive one home. All bargains.

1924 HUPP SPORT TOUR. Driven about 3,500 miles; it is practically new.

1924 CHANDLER 5 PASS. CH. SEDAN. Disc wheels, 2 bumpers, etc.; famous Pikes Peak motor, driven about 3,700 miles; a rare bargain.

1924 MAXWELL GREEN SPORT TOUR; fully cupt; can't tell it from new.

1923 JEWETT SPORT TOUR. This car is a beauty and in perfect condition.

1924 MAXWELL CLUB COUPE, used as a demonstrator; has many extras.

1923 JEWETT SPORT SEDAN. See this bargain and be convinced; a beauty.

1922 BUICK 5 PASS. SPORT TOUR. This will make you a good automobile.

1923 DODGE TOUR.; has glass side enclosure; mechanically perfect.

1922 HUPP TOUR., all rebuilt, like brand new; a real buy; see it.

1920 CADILLAC 7 PASS. TOUR; repainted and overhauled; will stand any test.

1922 CHEVROLET SEDAN in A1 cond; has full equipment and good tires.

1921 FRANKLIN SEDAN. Here is a car that you will like; bargain.

1923 MAXWELL TOUR. Carries many extras, used very little, is like new.

1923 STAR TOUR. A real good light car, at the right price.

Every one of the above cars has been overhauled and refinished like new.

If you are in the market for a car see us and you will buy one as we mean to sell all of the 76 used cars that we have on hand in this clearance sale.

TERMS ARRANGED TO SUIT YOU.

OPEN EVENINGS AND SUNDAYS

HANNION AUTO SALES,

5849-51 S. ASHLAND AV.

"If you see us you will save money"

FRANKLIN

You'll long remember your vacation with a FRANKLIN as your companion.

FRANKLIN, SERIES 9-B TOURING, 5 pass., in excellent mechanical condition. Top and upholstery good. Bumper, spotlight, mirror, 5 good tires, 5 wire wheels, etc. Drive it and then decide. $400.

FRANKLIN LATE 9-B TOURING. A most comfortable and easy riding 5 pass. car that any family would be proud to own. Painted in Beige and black fenders and chassis. Coach work most excellent. Has 5 wire wheels, 5 excellent cord tires, bumper, clock. Mechanically A-1—condition guaranteed—and ready for any kind of a tour. $950.

FRANKLIN LATE 9-B SEDAN, 5 PASS. Newly painted in the beautiful color of Franklin colors: Beige body, with black superstructure and chassis. Interior as good as new. Mechanically perfect in every detail wanted. Has 5 wire wheels, 2 bumpers, 5 excellent cord tires, squeeze, clock, etc. Buy this car and enjoy the comforts and economy that only Franklin offers. $1,350.

ONE-HALF CASH, BALANCE MONTHLY. OPEN HOLIDAYS AND SUNDAYS.

Franklin-Butler Motors

2251 Michigan-av. Victory 4210.

5450 Broadway. Edgewater 7510.

6 Grand-av., Evanston. Evanston 783.

BARGAINS IN LIGHT CARS.

50 TO PICK FROM—$50 UP.

Chevrolet, Ford, Gray, Overland, and Star. Exceptional values; cash, trade, terms.

Open evenings and Sundays.

APPERSON—SEDAN, LATEST 1922; THIS perfect running, high grade car cannot be duplicated any place in the city for this price; $450 cash; or trade. Open evenings, 5707 N. Clark-st.

APPERSON — TOUR., 7 PASS., 8 CYL.; brand new; fully equipped; no reasonable offer refused. 1500 Diversey-pkway. Kenmore 4727.

BUICK BARGAINS

1924 6 cyl. coupe	$1,650
1922 6 cyl. coupe	700
1922 6 cyl. 5 pass. tour.	700
1921 5 pass. tour.	400

BROADWAY BUICK CO.,

3701 Broadway. Sunnyside 0690.

Buick 4 Cyl. Touring

Refinished, new top, in excellent mechanical condition; good tires; only $150 for quick sale.

3324 Jackson-blvd. Nevada 3962.

BUICK 6 TOURING, $200.

Mod. 1920; only driven 9,000 mi.; been in storage 2 yrs.; can't be told from the day it left factory; $200 cash or trade. Open evenings till 10. 2810 W. Madison.

BUICK—1923 5 PASS. TOUR., 6 CYL.; EXC. cond.; 4 new tires, with extras, bumper, motometer, etc.; $685. 6108 Cottage Grove. Fairfax 2840.

BUICK—1924; BRAND NEW; TAKEN IN trade; factory guarantee; cash or terms; no trade; list price, $1,295. Esmar DOOLEY, 7901 Cottage Grove.

Buick Tour., 6 Cyl., 1922.

Guaranteed; fully equipped; must sell; $375; terms or trade. 4255 Milwaukee-av.

Buick Spt. Model, 1924.

Driven 1,500 miles. Cash $750. Can't be told from new. 329 E. 58th-st.

BUICK—1923 7 PASS. TOUR.; HAS BEEN in storage for last 4 mos.; mileage 4,000 bal. barg.; $1,050. BUICK CO., 6108 Cottage Grove. Fairfax 1412.

BUICK—1923 6 CYLINDER TOURING car; good condition; extras; must sell quick. Budney, 1639 S. Hamlin.

BUICK—1922, 6-48 COUPE. IN A-1 MECHANICAL and coach condition. 1631 S. Michigan-av. Calumet 6820.

BUICK — TOUR., 6 CYL., LITTLE USED, like new; 19 day guarantee; trade, terms. 6238 Cottage Grove. Fairfax 2840.

BUICK—SPORT MODEL; NEARLY NEW; $150 in extras; forced to sell for $375. Dorchester 2616.

BUICK—1923 4 CYL. TOUR.; CANNOT BE told from new; cash or terms; $650. 6108 Cottage Grove-av. Fairfax 2840.

BUICK COUPE—1922 MODEL 48, MECHANICALLY perfect; lots of extras; $775. 6534 Cottage Grove. Midway 0400.

BUICK TOURING—1922 LIKE NEW; MANY extras; $575; terms. 6811 S. Halsted-st.

CADILLAC V 63 PHAETON.

Almost brand new 5 pass. sport phaeton, driven only 1,976 miles, equipped with 4 spare tires, bumper, trunk rack, rear, gaslights and many other extras; sac. big discount. Terms or trade. 6232 Cottage Grove.

CADILLAC—1923 TOUR.; CAN'T BE TOLD from new; private owner. Res., 6040 Blackstone. Hyde Park 5550. Can see car at 6729 Stony Island-av.

CADILLAC—LIMO.; REAS. MUST SELL ON account of death; pvt. owner. Very reas. 1410 Diversey-pkway. Kenmore 6051.

CHALMERS—COACH, 6 MONTHS OLD; many extras; will sacrifice. 4407 W. Madison-st.

CHALMERS — TOUR., $180; CHALMERS sedan, $290; terms or trade. 5701 N. Austin-blvd. Pallasde 2594.

CHANDLER 4 PASS., 1919; CHEAP; OR will trade for Ford coupe. Kildare 4372.

Chevrolet—Coupe; 1924

TWO WEEKS OLD.

RUN 360 MILES.

BARGAIN.

2504 MILWAUKEE-AV.

Chevrolet Sedan, 1923

$215 Cash, Bal. $35 a Month.

This is the popular Superior model in elegant condition, the way through. Completely equipped. This may won't last long. See it right away. 1115 E. 63d-st. Open evenings and Sunday.

CHEVROLET—1923; SUPERIOR TOUR. CAR. just like new; $150 cash; bal. $22.50 per mo. Garfield Motor Sales Co., Southeast corner 55th and Wabash. Engine 0027, 0028, 6410, 6411, 5315, 5316.

CHEVROLET SEDAN, '24.

BRAND NEW.

Will sell at dealer's cost. Esm. 4180. MR. JAMES, 839 E. 43d-st.

CHEVROLET—TOUR. LATE '24; MECH. perfect; body, paint, upholstery excellent; 5 good tires; $450; terms. Esmar Motor Co., Chevrolet Dealer, 4019 W. Madison.

CHEV. — TOUR., LATE MODEL; GOOD tires; $200 cash; bal. terms. Open eves. See Mr. Wilson, 741 Jackson-blvd. Hay. 7832.

CHEVROLET—COUPE; SUPERIOR; LIKE new; 5 cord tires; if responsible party. Wilson, 741 Jackson-blvd. Hay. 7832.

CHEVROLET—1920 MODEL BABY GRAND; fully equipped touring; Hickman Call your chauffeur. Phone Drexel 6000. Chevrolet Sedan, $50 Down.

CHEVROLET—TOUR., 1922; GOOD COND.; $75 down, bal. terms. WILSON, 741 W. Jackson-blvd. Haymarket 7832. Open eves.

CHEVROLET TOUR.—1923; RUN 5,000 MI.; fully equip.; terms. 3814 W. Madison.

CLEVELAND — 7 PASS. TOUR.—MANY EXTRAS; real bargain; $300. 6811 S. Halsted-st.

CHRYSLER BROUGHAM.

NEW. 1924 model, equipped with extra tire, spotlight, cloth, etc. Run less than 2,000 miles; cost $2,100. Will sacrifice at $1,750 cash. 6314 Lakewood-av. (3d apt. 1).

CHRYSLER SEDAN, '24.

BRAND NEW.

Fully equipped, disc wheels, 20x3 balloons, 2 spares. Kenwood 4184. 3747 Langley-av.

DAVIS—SPORT SEDAN, 1924. BRAND NEW. Terms or trade. 3426 Lawrence-av.

AUTOMOBILES—GASOLINE.

DODGE TOURING—1922, FULLY EQUIP. ped.; A1 condition; terms if desired. 5100 Broadway.

DODGE—TOUR. LATE '22; A 1 COND. IN every way; $455; terms. 3544 Ogden, day or eve.

DODGE—TOUR., '22; MECH. O. K.; BARG. $350; terms. 4614 S. Ashland. Boul. 8778.

DODGE—SEDAN; 4 DOORS; PERF.; SNAP, $550; terms. 4614 S. Ashland. Boul. 8778.

DODGE—SEDAN, '23; FULLY EQUIP.; PERF. cond.; terms. 3804 W. Madison-st.

DODGE — COUPE, '23; 3 PASS.; ALMOST new; bargain. 1407 W. 69th-st. Pros. 3558.

DORT—'22 TOUR.; CALIFORNIA TOP; real bargain. 2308-10 W. Harrison-st.

DURANT

Late '23, 5 pass. tour., perf. condition; paint new; many extras; disc wheels. 1407 S. CLARK-ST.

DURANT—TOUR. CAR, 1924; A1 COND.; fully equipped; special paint job of a modern types; barg.; terms. 7440 Stony Island.

DURANT—5 PASS TOUR.; REFINISHED; rebuilt and guaranteed; many extras; $475. 2334 S. Michigan-av. Calumet 5728.

DURANT—SEDAN 1923 LIKE NEW; LOTS extras; barg., $775. 6811 S. Halsted.

ESEX—SPORT, 1924; BRAND NEW; WILL sacrifice at a big discount. See car at 2211 Michigan-av. Victory 5364.

ESSEX TOUR., 1923.

Driven 2,600 miles; disc wheels; fully equipped; five standard new car guarantee; $950 cash or terms. Open evenings till 10. 2810 W. Madison.

ESSEX COACH — LATE 1922; PAINT, tires and upholstery like new; motor is in excellent condition; lots of pep; a real value. GORDON MOTOR CO., 2419 S. Michigan-av. Victory 3500.

ESSEX—COACH; 2 DEMONSTRATORS; 1924 models; run only a few hundred miles; both carry new car guarantee; first good offer accepted. Write Regwood Motor Co., Niles, Mich.

ESSEX COACH.

1 mo. old; run 500 mi.; best cash offer takes; need money. Mansfield 0640.

ESSEX—COACH, LIKE NEW, LITTLE USED; extras; cond. exc.; trade, terms. 6238 Cottage Grove. Fairfax 2840.

ESSEX—CAB, 1923; SLIGHTLY USED; full equip.; $675; trms. 3219 W. North-av.

ESSEX—COACH '24; DRIVEN 100 MILES; fully equip.; terms. 3804 W. Madison.

ESSEX—COACH, NEW; ON ACCOUNT OF leaving city. 602 E. 92d-st. Chest. 0185.

FORDS

Our Stock Is the Largest and Best in Chicago.

Every car in our immense stock has been tested, entirely reconditioned in our shops and carries our certified 60 day written guarantee. Buy from Chicago's oldest and most reliable Used Ford dealer.

Over 200 to Pick From.

All models, all styles, at the lowest prices that can be found. Cash or terms. 1-3 down, balance in monthly payments.

Chicago Ford Exchange,

144 Michigan-av. Calumet 0088.

OPEN SUNDAYS AND EVENINGS.

RENT A CAR—DRIVE IT YOURSELF. Fords and standard gear shift cars. Open and closed cars. Reasonable rates. 1426 Michigan-av. Calumet 5060.

FORDS—FORDS—FORDS

Prices slashed. We are overstocked; small down payment in history, balance 10 mos. or trade; 90 day guarantee.

25 sedans, 1922-'23	$205
30 coupes, 1922-'23	$205
40 tourings and roadsters, 1922-'24; str. demountable rims	$215
20 sedans, 1922-'23; st. dem.	$215
20 tourings and roadsters, 1920	$55
50 chassis, 1920 model	$55
50 light delivery, 1920 model	$55

Chicago's Largest Ford Dealer,

724 Milwaukee-av., cor. Carpenter-st.

Open Evenings and Sundays.

FORDS, FORDS, FORDS.

50 mortgage foreclosures. Tours., rdstrs., coupes, sedans, and trucks sold with a written guarantee; small down payment puts one of these late models in your hands at a tremendous saving; plenty of cars to choose from; open evenings and Sunday. Ford Exchange, 4010 Irving Park. Key. 5244.

FORDS—200 HONEST BUYS.

Touring and roadsters, 1922-'24 mod., $400 up. Sedans and coupes, 1922-'23 mod., $300 up. Tourings and roadsters, 1923-'24, $500 up. Sedans and coupes, 1923-'24 mod., $100 up. One-third cash, bal. 1 year guaranteed. 3 DAYS ONLY. 3751 W. MILWAUKEE-AV. near Racine: 2275 W. MILWAUKEE-AV. near California. Open eves. and Sunday. Armitage 0724.

FORD COUPE.

This is a very late 1921 model; perfect shape, runs like new; $225; a real bargain at $195; terms if desired.

HAMILTON MOTOR CO. OF ILLINOIS, 6250 S. Halsted-st. Shelbrake 7210.

FORDS—10—ALL LATE MODELS TOUR. sedans and coupes. These cars have been treated and thoroughly overhauled by us. Will sacrifice all if sold by Sunday, July 6, at 6. Motor Sales, (Ford Dealers) 4335 W. Madison. Columbus 5014.

FORD SPEEDSTER.

Motor perf., underslung body; speedo., wheel lock, spotlight, good tires, dem. rims, very classy car; $175; terms. 6728 S. Halsted.

FORDS—TOURINGS.

Starters, dem. rims and starter; some extras; $215 each; others as low as $50. 1111 N. Clark-st.

FORD COUPE, 1924.

Mech. perfect; looks like new; motor No. 8,700,000; has just been painted; large wheel lock; $475. Terms. 6728 S. Halsted.

FORDS—WE HAVE NO

$50 junk, but we have 35 reconditioned Fords, backed by a written guarantee; terms 10 mos., $5 down, $5 weekly.

FORD COUPE, 1922.

Motor and paint perfect; wheel lock, windshield, spot light, bumper, extra tire; real barg.; terms. 6728 S. Halsted.

FORD TOURING.

1924 style, high radiator and hood, motor perfect; lots of extras and extra tire; $295; terms. 6728 S. Halsted.

FORD SEDAN, LATE '23.

Upholstery like new and mechanically perfect; lots of extras. Owner, 4407 W. Madison.

FORD — 4 DOOR SEDAN, $175 DOWN; looks and runs like new; good tires; $295 extras; a guarantee; bal. $10 mos. 3848 Irving Park-blvd.

FORD — 1924 4 DOOR SEDAN. DEMONstrator; condition world of extras; terms; trade. 3220 Lawrence-av. Keystone 4037.

FORD—SEDAN, '24. PRACTICALLY new; every accessory; terms. 3219 W. North-av.

FORD—SUPER-SIX TOURING; GOOD tires; $150; terms. 6811 S. Halsted-st.

FORD—COUPE, LATE '23, 4 PASS. DE LUXE nickel drum lights; everything special; cost $1,000; $450; terms. 5544 Ogden, day or eve.

FORD—TOUR., 1923; NEW PAINT; GOOD tires; snappy motor; $40 cash, bal. terms. Wilson, 741 Jackson-blvd. Hay. 7832. Open eves.

FORD—TOUR., '22; $150; STARTER, RIMS, cord tires, extras; 90 day written guarantee; 1-3 down. 3751 W. Madison-st.

FORD — SEDAN, 1923; $235; RUNS PERfect; cord tires; wheel locks and extras; 60 day written guarantee. 3751 W. Madison-st.

FORD—TOUR., 1923; $235; 5 CORD TIRES, speedo., bumper, 60 day written guar.; 1-3 down, bal. $10 mo. 2751 W. Madison-st.

FORD—COUPE, 1923; LATEST MODEL; 5 cord tires; lots extras; less than new; terms. 1111 N. Clark-st.

FORD—4 DOOR SEDAN, 1923; LOTS OF EXtras; looks and runs like new; $495. Terms or terms. 3808 Ogden-av.

FORD ROADSTER — 1923; PERFECT CONdition, new paint. Barrain. 2300 W. Madison.

FORD—TOUR., $75 DOWN; LOOKS AND runs perfect; 60 day guarantee. 3431 Irving Park-blvd.

FORD — BARGAINS: SEDAN, COUPES, TOURING CAR; ENGINE, MAGNETO. Authorized Ford Dealer, 69th and State.

FORD SEDANS AND COUPES. VERY REASonable. HOWE BROS., INC. Authorized Ford Dealers. 2751 Wentworth-av.

FORD—4 DOOR SEDAN; RUN 5,000 MI.; every extra imaginable; guaranteed; terms. 6728 S. Halsted.

FORD — SEDAN, 1923; MANY EXTRAS; $225; terms if de. 2411 Milwaukee.

FORD—SEDAN, 1923 MOTOR. ENGLEWOOD Ford Sales, 6300 S. Halsted-st.

FORD—TOUR. '23; PERFECT CON.; GUAR.; easy payments. 2411 Milwaukee.

FORD—SEDAN; RUNS LIKE NEW; $225; $5 down, $5 weekly. Motor Sales, 2360 W. Madison-st.

FORD—TOUR., 1923; PERFECT THROUGHout; $225. 2317 Michigan-av. Cal. 6807.

FORD TOUR., 1923; LOOKS AND RUNS like new; $225; terms. 3744 Ogden.

FORD—COUPE, 1924; LIKE NEW; FULLY equipped; bargain. 3804 W. Madison.

FORD—TOUR., LATE '23; WORLDS OF extras; terms. $145. 4619 State-st.

FORD—ROADSTER; STARTER, DEM. RIMS, perf.; new paint; $125. 2411 Milwaukee.

FORD—SEDAN; GOOD COND.; $330. 1620 Carton-st. 24 Blvd.

FORD—SEDAN, 1923; MUST SACRIFICE; $225; exc. cond. Columbus 7507.

FORD—SEDAN, 1923; $300; TOURING, '23; $200. 6108 S. Cable-av.

AUTOMOBILES—GASOLINE.

FORDS

ANY MODEL OR TYPE

Now Is the Time and This Is the Place

to get a thoroughly overhauled car in perfect condition, with a

30 DAY GUARANTEE

on our very convenient

Monthly Payment Plan

Our new car business is good. We take in a lot of fine used cars, and make all necessary repairs. Come in and see our complete stock.

GLENN E. HOLMES, Inc.

AUTHORIZED FORD DEALERS.

30 LAKE-ST. RANDOLPH 7171.

OPEN EVENINGS AND SUNDAY.

FRANKLIN SEDAN, 1922.

This car has only been driven less than 7,000 miles and is in mechanically perfect in every respect. Original finish a beautiful shade of dark green. Fully equipped. Don't fail to inspect this car before buying. Priced very low for immediate disposal.

HYDE PARK MOTOR SALES,

South Side Packard Dealers,

5122 Lake Park-av.

FRANKLIN—ROADSTER; FOR SALE; BARgain; $750; must be sold. Inquire H. E. Crahen, 527 Monroe-st., Evanston. 7134.

GARDNER TOURING

Paint, top, tires and mechanism in excellent condition. Bargain at only $110 down, balance monthly. Phone Nevada 3962. 3324 W. Jackson-blvd.

HUDSON COACH, 1923.

Driven 3,800 mi. Looks the same as day it left factory. Fully equipped. Standard new car guarantee and service. $950 cash or terms. Open evenings till 10. 2810 W. Madison.

HUDSON — SPORT, REFINISHED A BATtleship gray; motor completely overhauled and car in perfect condition throughout; $735; terms or trade. 5056 Broadway.

OPEN EVENINGS AND SUNDAY.

HUDSON—COACH; FULLY EQUIPPED; RUN only 5,800 mi.; will sacrifice this late model car for $1,150 for immediate sale. 710 Madison-st., Oak Park. Oak Park 0301.

Hudson Motor Co. of Ill.

Closed Friday, Saturday and Sunday.

2220 S. Michigan-av. Calumet 0900.

HUDSON — COACH, 1923; LOOKS AND runs like new; fully equipd.; very reas. terms or trade. 3940 Lawrence-av. Key. 7737.

HUDSON—SEDAN, 1923; NEW PAINT; A-1 mech. cond.; terms; bargain, $1,095; terms. 3020 Lawrence-av. Keystone 4037.

HUDSON — SEDAN, '24. PRACTICALLY new; every accessory; terms. 3219 W. North-av.

HUDSON — SUPER-SIX TOURING; GOOD tires; $150; terms. 6811 S. Halsted-st.

HUDSON—COACH, '23; JUST LIKE NEW; fully equipped; terms. 3804 W. Madison.

HUDSON—COACH; 1924; NEW; FULLY equipped; terms; $900. 6811 S. Halsted

Chicago Daily Tribune
THE WORLD'S GREATEST NEWSPAPER

SATURDAY, JULY 5, 1924

Ralston and Cox Withdraw, But Democratic Deadlock Continues and Convention Is Adjourned Until Today

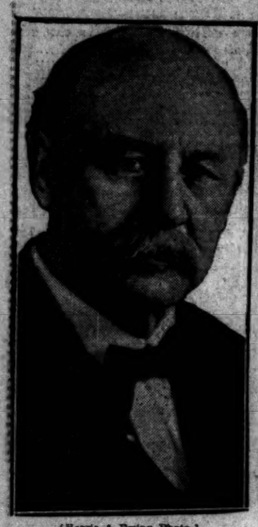

[Harris & Ewing Photo.]

[Pacific and Atlantic Photo.]

WITHDRAW FROM PRESIDENTIAL CONTEST. Senator Samuel M. Ralston of Indiana (at the left) and former Gov. James M. Cox of Ohio cause their names to be withdrawn at New York convention. *(Story on page one.)*

CICERO POLICE BREAK ACTRESS' NOSE. Rosetta and Vivian Duncan (the Duncan sisters), now playing in a Chicago theater, who say they were victims of ugly treatment by Cicero policemen who had arrested them for not stopping at a boulevard. Rosetta's nose was broken. [TRIBUNE Photo.] *(Story on page one.)*

[Harris & Ewing Photo.]

CALVIN JR. IS ILL. The President's son is sick from septic poisoning. *(Story on page one.)*

PRESIDENT'S BIRTHDAY FLOWERS. President Coolidge received this large basket of flowers on his 52nd birthday anniversary. It was one of many floral pieces sent him. [Pacific and Atlantic Photo.]

CELEBRATING INDEPENDENCE DAY. Thousands of Rogers Park residents attended Fourth of July celebration held yesterday on the beach at the foot of Kenilworth avenue. Beach programs were popular last night throughout the city. Fireworks displays were the features. [TRIBUNE Photo.] *(Story on page seven.)*

[TRIBUNE Photo.]

THREE CARS IN CRASH. A taxicab and two other automobiles came together at the corner of Grand avenue and Lake Shore drive last night. A man and a woman were injured in the accident. *(Story on page four.)*

[Kadel & Herbert Photo.]

IN HER NEW THEATER. Ganna Walska, wife of Harold McCormick of Chicago, poses for photograph in the Theatre Des Champs Elysees, Paris, which she recently purchased.

SHOT AND KILLED. Charles Krueger is victim of accident in Chicago celebration.

DEFEATS HELEN WILLS. Kitty McKane, woman's singles champion of the British Isles, beats the California girl (at left) in world tennis matches at Wimbledon, England. [Wide World Photo.] *(Story on page ten.)*

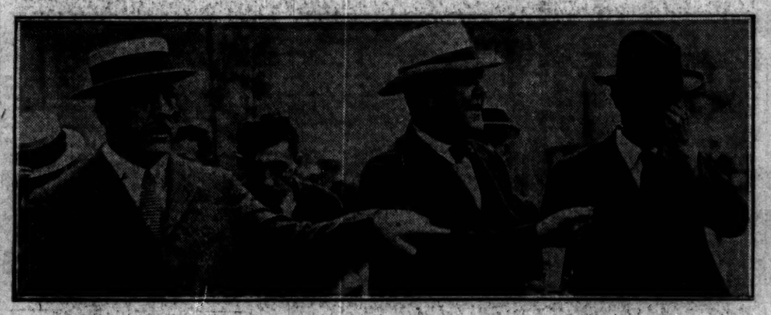

[Pacific and Atlantic Photo.]

CONVICTED OF LIQUOR FRAUD. Chief Deputy Bunner of U. S. marshal's office in New York takes charge of Gaston B. Means and Elmer Jarnecke (face covered) after their conviction for conspiracy to violate prohibion law.

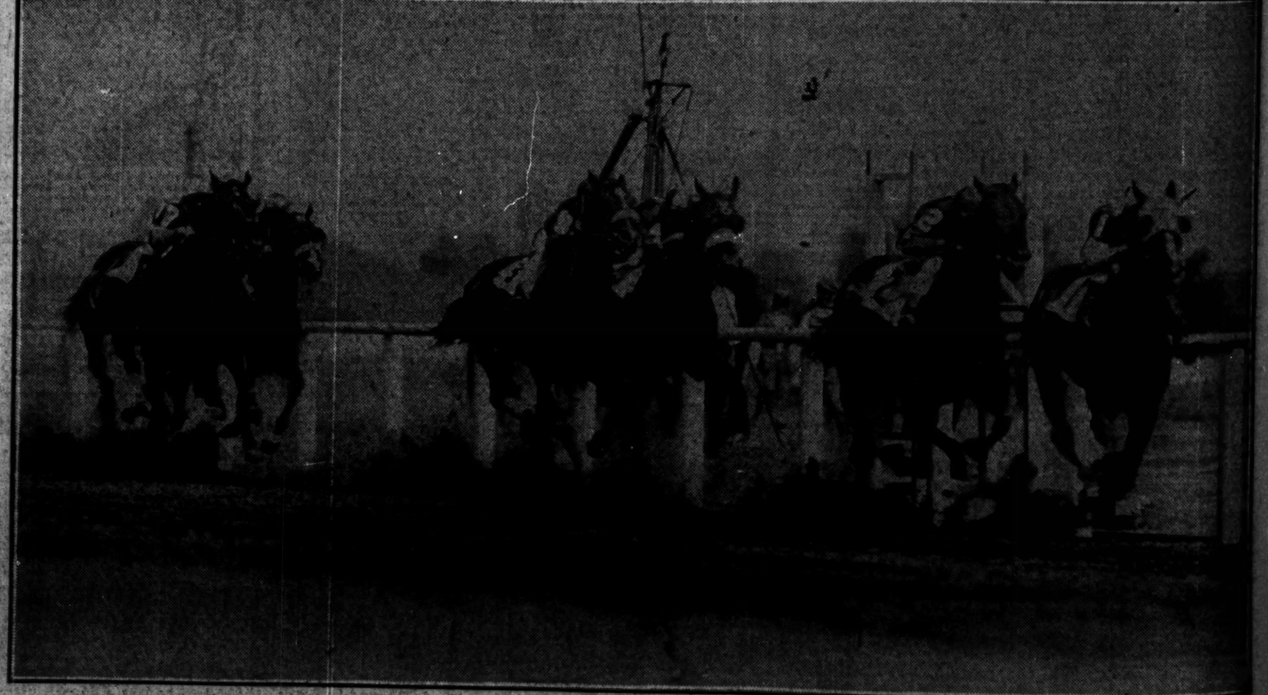

[TRIBUNE Photo.]

SIX HORSES AND ALL OFF THE GROUND! A great holiday crowd jammed through the turnstiles at the Cicero racing plant yesterday to see the running of the $5,000 Independence day handicap. Red Wingfield with E. Morris in the saddle won the event. You may never see the like of this picture again. Its uniqueness lies in the fact that every horse shown is in the air. Red Wingfield has the pole. *(Story on page nine.)*

[TRIBUNE Photo.]

ON WAY TO ENGLAND. Tom Gibbons, heavyweight boxer, passes through city en route to London bout.

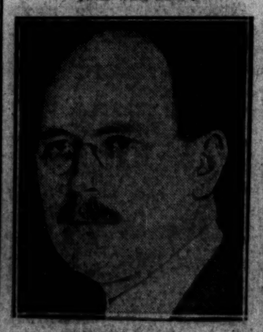

[Pacific and Atlantic Photo.]

PROMOTED. Wilbur J. Carr is made an assistant secretary of state.

[TRIBUNE Photo.]

QUIZZED. Walter O'Donnell is held in attempt to clear up mystery of west side shooting.

KODAK

7 CENT
PAY NO M
VOLUME LX

CO
Cooli
PARENTS AT BEDSIDE AS FIGHTS PO

Rushed to Hos in the Evenin

BY DONALD EWI

Washington, D. C., July cial.]—Calvin Coolidge Jr., dent's 16 year old son, was on tonight.

Through the day septic p sulting from a blister on gradually spread through body, until at 9 o'clock he w on the operating table at Wa hospital.

At a late hour his condi pronounced as "still very cri

Expect Crisis at Daw

After dawn he is expected the crisis which may decid way the balance shall swin naps and relief from the inten ing of the day gave hope, that tomorrow might be brig

As the boy dozed through his father sat at one side of no longer the President of t States, but an anxious paren vigil over his sick child. On side was the mother—just a loned mother watching b every breath; no longer the of the land.

The operation was one o

[illegible] is the intersection [illegible] and is known to the just blood poisoning, spres the body quickly. In th started in the blister on the vin's right foot just back toe. The blister developed his game.

Poison Spread Rapi

Amputation sometimes is but here the poison had much for amputation. T was eliminated. So the docto for a chance that it woul some spot—localize where are weakest. Then they and drain the poison.

Generally the poison apr kidney and localizes the sometimes it just goes th body without centering any with Calvin the poison we up the right leg, and then, those idiosyncrasies of dise the vital parts and traveled left leg.

When this became appare was taken to the hospital White House—about 4 p. House attendants placed stretcher and took him to army ambulance. Mrs. stepped in by his side.

Doctors Hold Consult

At the hospital the doctor long before deciding to ope were Dr. John Deaver John Kolmer, Philadelphia brought here on a fast James Coupal, White Hous Dr. Joel Boone, Mayflowe and Dr. Charles Richardso ton specialist. Dr. Deaver the operation.

The left leg between th the ankle was cut open. T an osteomyelitis conditi means that the poison ha a bone—in this instance bone. The nature of the op that the poison literally out of the bone—as much that is.

Unless there is a decid ment in the boy's cond transfusion may be resort row. Just now it is a cas son in a battle with the youngster who has youth living on his side, but tis ing rapid growth against has grown five inches in s is taller than his fathe brother—and boys growin usually lack stamina

Vigil at White Ho

While the parents, nurses kept vigil at the h was also a vigil at the W Ted Clarke, the President tial secretary, sat up l night, as did other attac

Others came with the sa An old lady hobbled up to ask "about the Pres A group of children cam "how Calvin Jr. is."

He's a popular boy. At ton, where he was born A he became the best liked public schools.

He and his older brothe tered Mercersburg acade years ago. He will be gra year—if all goes well.